Classified Advertising
REAL ESTATE . . . . PART 4
HELP, SERVICE . . . PART 5

ST. LOUIS POST-DISPATCH

Sunday Post-Dispatch—84 Pages Today

Section	Pages	Section	Pages
First (News)	12	Sixth (Editorial, Financial, Drama)	6
Second (Sport)	4	Rotogravure	4
Third (Society)	6	Magazine	8
Fourth (Real Estate)	12	Comics	8
Fifth (Wants)	4		

For Radio News See Page 9, Part 1
For Automobile News See Page 10, Part 1

VOL. 85. No. 314. PART ONE. ST. LOUIS, SUNDAY MORNING, JULY 16, 1933. PAGES 1—12A ****** PRICE 10 CENTS.

LUER CAPTORS ARE ASKED TO SEND NEW INSTRUCTIONS

Appeal Issued After First Message From Alton Banker's Kidnapers Is Delivered Too Late to Meet Time Conditions.

HANDWRITING OF VICTIM ON NOTE

First Indication Since Abduction That He Is Still Alive—Agents Deny East St. Louis Man Has Been Named Intermediary.

Instructions from the kidnapers of August Luer, wealthy 77-year-old Alton banker and meat packer, for his release on ransom have been received but not met by the family because of an unexplained delay in their delivery, it was disclosed last night in a statement by the Luers' agents, Orville S. Catt and Lawrence Keller Jr.

In the statement, directed to the abductors, it was revealed that the family has received from the kidnapers its demanded proof that Luer is alive, namely, a specimen of his handwriting.

Because apparently the negotiations looking toward Luer's release went awry, the family appealed in its statement to the kidnapers for a new set of instructions, which also are to include a new specimen of Luer's handwriting and his signature. Grave fears have been felt for his life, because he is a victim of frequent violent heart attacks, which are likely to be aggravated by manhandling and the mental strain of captivity.

The Agents' Statement.

The text of last night's statement follows:

To the kidnapers of August Luer:

We believe that your communications concerning instructions relative to the return of Mr. August Luer have all been received, but too late. The receipt by us of note written and signed by Mr. Luer assures us that we are dealing with his captors. Your instructions have been confusing and complicated.

The note for Friday 7 p. m. instructions was not found until Saturday morning, so we could not comply. We urge that you act immediately by issuing new instructions and contact the man named in order to effect a speedy release.

We must insist that the new instructions include a specimen of Mr. Luer's handwriting and his signature. We will try to meet any reasonable demand.

THE LUER FAMILY.

We further announce that no East St. Louis business man, as reported in the press, has been authorized to act as intermediary in the release of Mr. August Luer.

Story About Business Man.

The reference to the East St. Louis business man, in the last paragraph of the appeal to the kidnapers, was occasioned by a news story in the East St. Louis Journal last night to the effect that an East Side man had been asked by the abductors to help in effecting Luer's release. It was stated in the news story that the business man had asked that his name be withheld because he feared the kidnapers might be angered by its publication.

Issued at 11 o'clock last night, 122 hours after Luer was dragged from his home by two men and a woman and hustled off in an automobile, the appeal to the kidnapers made public for the first time the definite information that the kidnaped man has apparently survived the ordeal of his captivity and that the family has had proof, through his note or notes, of that fact.

The representatives of the family made no statement as to whether negotiations have reached a stage where a demand for a definite sum of money has been made by the kidnapers. The family's agents have repeatedly stated that no demand for a great amount can be met because the Leur cash account is depleted by recent business deals.

Appeal for Special Prayers.

An appeal to Protestant and Catholic congregations to pray today for the release of Mr. Luer was published in an advertisement in

Continued on Page 3, Column 1.

GENERALLY FAIR TODAY; TEMPERATURE ABOUT SAME

THE TEMPERATURES.

12 noon	84	7 p. m.	85
1 p. m.	86	8 p. m.	81
2 p. m.	88	9 p. m.	77
3 p. m.	90	10 p. m.	*76
4 p. m.	88	11 p. m.	*76
5 p. m.	89	12 midnight	*75
6 p. m.	87	1 a. m.	*74

*Indicates street reading.
Yesterday's high 91 (2:40 p. m.); low, 69 (1 a. m.)



Official forecast for St. Louis and vicinity: Generally fair today and tomorrow; not much change in temperature.

Missouri: Generally fair today and tomorrow; not much change in temperature.

Illinois: Generally fair today and tomorrow; not much change in temperature.

Sunset 7:26; sunrise (tomorrow) 4:49.

Stage of the Mississippi at St. Louis, 9.8 feet, a fall of 0.5; at Grafton, Ill., 6.4 feet, a fall of 0.2; the Missouri at St. Charles, 16.0 feet, a fall of 0.1.

This Week's Weather Outlook.

By the Associated Press.

WASHINGTON, July 15. — The weather outlook for the week beginning Monday: For the Upper Mississippi and Lower Missouri valleys and the Northern and Central Great Plains—Generally fair with moderate temperatures first part of week; occasional showers and slightly warmer latter half.

ROOSEVELT MAKES AUTO TOUR OF MARYLAND EASTERN SHORE

President Later Returns to Yacht Sequoia to Resume Cruise on Chesapeake Bay.

By the Associated Press.

CRISFIELD, Md., July 15.—After spending six hours on land, President Roosevelt returned to Crisfield from a sight-seeing tour of the Maryland historic Eastern shore late today and boarded the yacht Sequoia to resume his cruise on the Chesapeake Bay. On his motor trip, the President saw several churches more than 200 years old, visited residences that are nearly their 300th birthday and visited a terrapin farm.

Members of the crew said the yacht would cross the Chesapeake Bay to Solomon's Island to anchor for the night.

The trip ashore received no advance publicity, but a crowd estimated at 3000 was on hand to greet the President when the ship nosed her way into harbor here and a similar crowd bid him good-by. The first crowd gathered after the arrival of two White House motor cars and four motorcycle police.

TWO ST. LOUISANS IN CHICAGO ROBBED OF $323 AND JEWELS

Auto Forced to Curb and Valuables Taken When Returning From Fair.

Special to the Post-Dispatch.

CHICAGO, July 15.—Mr. and Mrs. Arnold A. Collins of St. Louis here attending the fair, had a costly experience with organized robbers early today. They have a temporary residence at 1224 North Taylor avenue, Oak Park.

Accompanied by Mr. and Mrs. Herbert Bach of Elmhurst, in the Bachs' car, they were returning from the exposition grounds when their machine was forced to the curb by another automobile.

There were four robbers, Collins told police later. One of them, he said, carried a sawed-off shotgun. He and one other got into the Bachs' machine.

In a three-block drive, Collins was robbed of $300, a watch valued at $50 and a diamond tie pin valued at $170. Mrs. Collins was robbed of $23 and a diamond dinner ring valued at $170 and Bach was robbed of $18. The robbers finally got out of the Bachs' car and taking the keys with them, drove away in their own machine. The keys were found later.

Mr. and Mrs. H. J. Marx of St. Louis also were victims of robbers. Their luggage was stolen from their parked car.

Be Sure to See Today's Real Estate Offers

If interested in the purchase of property for a home, for a business or for an investment, these advertisements may tell where to find the place wanted.

Many dealers are advertising in the Post-Dispatch today and are urging prospects to call on them for further information and terms.

The upswing in various prices is expected to show promptly in Real Estate. Those who are informed are urging prospective buyers to buy now!

STEEL CODE FILED, PROVIDING 15 PCT. PAY INCREASE AND 40-HOUR WEEK

Green Finds Some Fault With Schedules; Wool and Other Industries Submit Proposals to Government.

READY FOR HEARINGS ON LARGE SCALE

Electrical, Lumber, Oil and Various Other Group Plans Will Go Under Examination Within Next Few Days.

By the Associated Press.

WASHINGTON, July 15.—The steel industry today submitted a wage-raising and work-spreading agreement under the industrial legislation act.

Robert P. Lamont, president of the Iron and Steel Institute and one-time Secretary of Commerce, took the steel agreement to Hugh S. Johnson, the Industrial Administrator. It was signed, Lamont said, by companies representing 90 per cent of the country's output.

In concert with this announcement came word from steel center after steel center that wages were being increased 15 per cent immediately.

The code, however, was criticised in part by labor. William Green, president of the American Federation of Labor, said its wage levels were too low, and the average of 40 working hours a week too high. He said he would oppose a provision for organization of steel employes limited to work councils or company unions.

Labor's Chief Objections.

Green, the Federation of Labor president, assailed the employe representation plan of the steel men because he argued that, despite apy assurances of secret election of representatives, the workers are not free of their employers' influence and that, in effect, "the corporations are dealing with themselves."

Of the wage and hour provisions, he said: "If the purposes of the National Recovery Act are to be realized, it is necessary that the large basic industries like steel increase wages and cut working time far more than is proposed. Steel should be called upon by the Government to do its whole share in absorbing unemployed workers."

At Johnson's office, the action of the steel industry brought expressions of satisfaction. No approval was given the terms, which will be scrutinized in public at a date to be set next week.

All Textile Men Getting In.

The action topped a concerted movement by rayon and silk spinning and weaving mills, "throwing" plants which twist thread, to apply immediately the terms of the cotton textile code which, beginning Monday, will put 450,000 cotton workers on a 40-hour work week with minimum wage increased to $12 and $13 in the South and North, respectively. Formal administration sanction was promised, and the expectation is that the action will put another 200,000 or more workers on the higher pay basis.

Administrator Johnson today telegraphed Gov. Ely of Massachusetts that "the suspension of the 6 o'clock closing law in Massachusetts is necessary if cotton manufacturers in your State are to compete on a more equal basis with manufacturers in other cotton manufacturing states." The 6 o'clock law is one under which women may not work after that hour. An effort is under way in Massachusetts to permit employment of women workers until 10 p. m.

Wool men, too, put in a code today, and there is expectation they will join the rayon and silk movement. A public hearing on the code of fair competition submitted by the wool textile manufacturers was set.

The wool manufacturers asked the administration to protect them against foreign importations. In addition to increasing wages and cutting working hours, they limited machine operation to two 40-hour shifts, just as cotton did, and they also banned child labor.

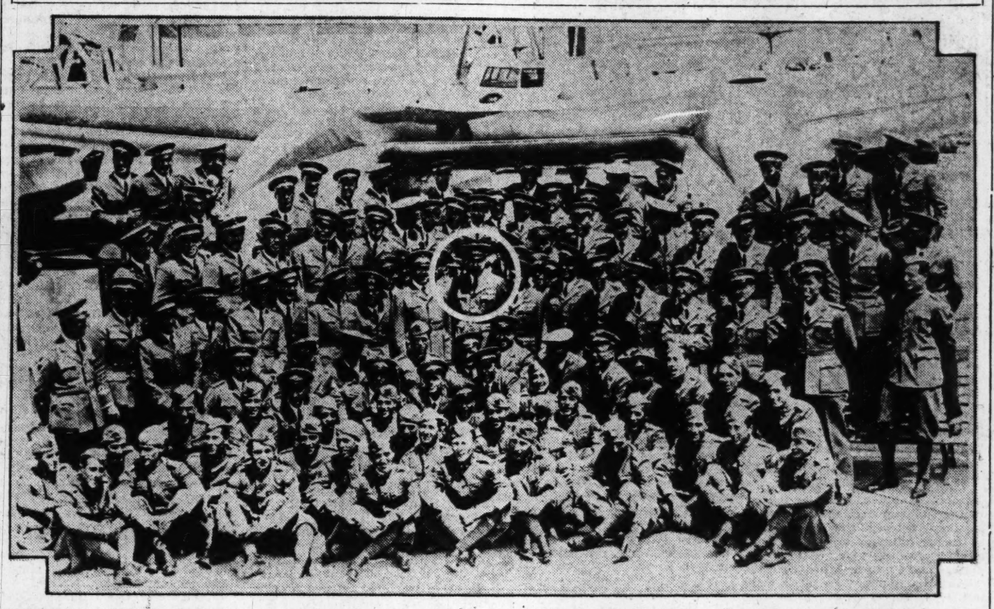
The underwear manufacturing industry today conditionally agreed to operate under the provisions of the cotton textile code pending completion of one of its own.

Next week hearings on codes will begin on a large scale. The agreements of the electrical manufac-

Continued on Page 2, Column 2.

ITALIAN AIR FLEET ARRIVES AT CHICAGO, LANDS ON LAKE

Airmen Who Made Record-Breaking Mass Flight From Italy to Chicago



GEN. ITALO BALBO (in circle, center), Italy's air minister and leader of the expedition, with the officers and men who flew 24 seaplanes from Orbetello, Italy, to Chicago, a distance of about 6000 miles, in 15 days. The air fleet left Orbetello July 1 and arrived in Chicago yesterday afternoon.

VAST THRONG SEES FINISH OF 6000-MI. MASS FLIGHT

Gen. Italo Balbo's 24 Seaplanes Roar in From the East With Escort of 42 U. S. Army Ships — Million Spectators Line the Shore.

OFFICIAL WELCOME AT SOLDIER'S FIELD

Commander of Expedition, First Down After 770-Mile Run From Montreal, Raises Arm in Fascist Salute and Crowd Shouts Back Applause.

By the Associated Press.

CHICAGO, July 15.—Gen Italo Balbo's Italian air fleet of 24 seaplanes alighted on Lake Michigan at 6 p. m. today, ending their record-breaking mass formation flight of about 6000 miles that began July 1 at Orbetello, Italy.

The first plane down on the surface of the lake, only slightly ruffled by a breeze, was that piloted by Gen. Balbo, commander of the flight. Gen Balbo had with him the Italian ambassador to the United States, Augusto Rosso.

The first plane landed at 6 p. m. All were down and safely in harbor at 6:40. Tall, black-bearded Gen. Balbo scrambled out of the twin-motored, double-cabined craft and raised an arm in the Fascist salute to the thousands lining the shore.

The other planes landed in rapid succession, and the occupants were taken aboard the coast guard gunboat, Wilmette.

Greeted Aboard the Wilmette.

On the Wilmette, moored at navy pier, the flyers were given time to bathe and dress. Then they were taken in triumphal procession to the lagoon of the World's Fair, there to debark and march to Soldier's Field where 100,000 persons waited for the formal welcoming ceremonies.

The flyers all appeared tired. As a consequence officials in charge of the reception at Soldiers' Field agreed to cut the ceremonies short.

Balbo Expresses Thanks.

Gen. Balbo said he had brought greeting from Premier Mussolini and expressed thanks for himself and his men for their reception.

His speech, delivered in Italian, in part was:

"It is impossible to find sufficient words for me and my companions to thank the people of Chicago.

"I have made many acquaintances here and know I will make good friends—as are our two nations.

"Chicago is a great city.

"Hurrah for Chicago! Hurrah for the United States!"

Gen. Balbo smiled broadly when Mayor Kelly told of a Chicago street being named for him and of tomorrow being designated "Balbo Day" at the World's Fair.

Messages came from the American Secretaries of War and of the Navy.

Cheering crowds lined Michigan boulevard as the flyers were taken to a hotel and thousands milled about in front of the hotel. The flyers rested 45 minutes and then made ready to be feted again at a dinner dance at the Saddle and Cycle Club.

Parading through the fair grounds to the Italian pavilion, Italy's flyers were greeted by thousands massed on the exposition ground.

At Soldier Field before throngs the flyers were welcomed by Mayor Edward J. Kelly of Chicago, Gov. Horner and others.

Chicago's Mayor said the flyers "did something immeasurably more valuable to the world than the linking of our two distant nations in

Continued on Page 3, Column 2.

PRESIDENT FAVORS LOANS FOR CITY OWNED UTILITIES

Entire Sum Needed to Build Water and Electric Plants May Be Obtained From U. S.

By RAYMOND P. BRANDT,
A Staff Correspondent of the Post-Dispatch.

WASHINGTON, July 15.—President Roosevelt hopes that municipalities will apply to the Public Works administration for Federal aid to build their own electric power plants and water supply systems.

It was learned at the White House yesterday that such applications from municipalities will receive very favorable consideration. Secretary of Interior Ickes, who is also administrator of the $3,300,000,000 public works funds, has told callers, among them City Couselor Charles M. Hay of St. Louis, that he favors the use of Federal funds to help cities and towns build their own public utilities.

Under the public works act municipalities can obtain from the Federal Government 100 per cent of the funds necessary for a self-liquidating project such as a utility. Of this, 30 per cent is an outright gift for unemployment relief aand the remaining 70 per cent must be repaid over a period of years.

The attitude of the White House regarding loans to municipalities was made known when President Roosevelt announced that he wanted the entire fund of $3,300,000,000 to be expended for job-making relief work.

Broadly speaking, the $3,300,000,000 fund will be allocated as follows:

Earmarked for straight Federal projects, such as crop loans, navy construction and public roads, $1,300,000,000.

For special Government projects, such as development of a 9-foot channel on the Upper Mississippi River, $500,000,000.

For non-Federal projects, principally self-liquidating loans, $1,500,000,000.

Funds for deepening the Upper Mississippi River channel have not yet been allocated, but there were indications this would be done soon.

It is expected that at least 70 per cent of the $1,500,000,000 for non-Federal projects will be repaid. Some of it will go to enterprises such as a big dam and power plant that is proposed on the North Platte River. This project involves between $30,000,000 to $40,000,000.

As yet regulations have not been drawn covering the collateral nec-

Continued on Page 2, Column 3.

MISSOURI TO GET $12,180,000 U. S. AID FOR HIGHWAYS

One of 10 States in $75,000,000 Allotment Approved by Public Works Administration.

By the Associated Press.

WASHINGTON, July 15.—Plans for spending $75,000,000 on roads in 10 states were approved by the Public Works Administration today to carry out President Roosevelt's program of pouring the entire $3,300,000,000 construction funds into the channels of trade as soon as possible.

Missouri was allotted $12,180,306.50 per cent to be used on the Federal aid system, 25 per cent on extensions through municipalities and 25 per cent on secondary roads. Ninety-two of the 114 counties will share in the allotment.

The administration accelerated work on proposals for spending on Federal public works projects several hundred thousand dollars in addition to what has been allocated already in an effort to have 1,000,000 men who now are idle at work by Oct. 1. In line with this program, the President will consider over the week-end an allotment of $90,000,000 to river and harbor and flood control projects which his Cabinet board has approved. The board on Monday will take up recommendations for about $750,000,000 for Federal buildings.

Secretary Ickes, Public Works Administrator, and Hugh S. Johnson, National Recovery Administrator, will fly down the Potomac tomorrow to board the yacht Sequoia and confer with President Roosevelt. The river and harbor and flood control projects may be approved at that time.

Ickes announced he had approved plans submitted by Indiana, Kentucky, Oklahoma, Oregon, South Carolina, Vermont, Virginia, Washington, Missouri and Wisconsin to spend $75,643,445 and the District of Columbia an additional $1,912,469 on roads. This sent to about $125,000,000 the total of expenditures from the $400,000,000 set aside for roads which have received approval. Four states already had obtained action on plans for spending about $50,000,000.

U. S. INSPECTOR AND PILOT KILLED IN FLAMING PLANE

Department of Commerce Ship Takes Fire and Falls Into the Delaware River.

WILMINGTON, Del., July 15.—J. Allison Buck, Wilmington pilot, and Jack Moran of New York, an inspector of the aviation department of the United States Department of Commerce, were killed late today after a new airplane they were testing burst into flames and fell into the Delaware River.

TWO PLANES SIGHTED GOING EAST FROM NEWFOUNDLAND

One Probably Wiley Post's Round-the-World Ship, Other That of U. S.-to-Lithuania Flyers

By the Associated Press.

NEW YORK, July 15.—A plane thought to be that of Wiley Post, American round-the-world flyer, heading for Berlin, was reported at 1:10 p. m. today passing out to sea from Torbay, Newfoundland.

Post took off from Floyd Bennett Field here at 4:10 a. m. today.

About an hour after Post took off, at 5:24, Capt. Stephen Darius and Stanley Thomas Girenas, Lithuanian-born Chicagoans, made a surprise start for Lithuania in their plane, the Lithuanica. A plane thought to be theirs was reported sighted at Clarenville, Trinity Bay, Newfoundland.

If this ship was the Lithuanica, as seems probable, Darius and Gerenas evidently had lost their bearings temporarily and were a hundred miles off their course. After being sighted over Terrenceville, on the East Coast, at 2:45 p. m., the orange-colored monoplane was next seen over Bishop Falls, N. F., 100 miles westward. At 3:38 p. m. the ship was again flying seaward, passing over Gander Bay at high speed.

Post Due Before Noon Today.

If all goes well, Post expects to be in Berlin some time between 5 a. m. and noon tomorrow. It is hardly possible to schedule the Lithuanica's time, but the plans called for a 4900-mile non-stop flight.

Post, flying alone, hopes to break the round-the-world record of eight days 15 hours 51 minutes which he and Harold Gatty set in 1931. He is flying his purple and white monoplane, Winnie Mae of Oklahoma, which was used on the previous flight.

Post arrived at the field about midnight. He was greeted by a crowd of a thousand or more. He curled up on a cot for a last-minute nap.

Attendants filled the Winnie Mae's tanks to their capacity of 659 gallons. Then the pilot arose, said good-by to his wife, Mrs. Mae Post, and climbed into the plane.

"I'll be back as soon as possible," he shouted to the crowd.

In a moment the ship sped down the 4100-foot runway and was in the air.

Close behind was a second plane, bearing Mrs. Post to wave a sky farewell to her husband.

Darius and Girenas Start.

Darius and Girenas took advantage of the interest in Post's departure and warmed their engine for what they told airport officials would be a test flight with their load of 779 gallons of gas. Under this ruse they left the ground with the good wishes of friends, one of whom was Paul Zadekis, New York Counsel-General for Lithuania.

They had no passports or per-

Continued on Page 3, Column 5.

8000 PHONE CALLS IN WEEK BY LONDON PARLEY DELEGATES

Only Chinese and Japanese Unable to Talk to Their Governments.

By the Associated Press.

LONDON, July 15.—The world economic conference has set at least one record—for international telephone calls. More than 8000 calls were made from the Geological Museum in the first week and 500 of these were special priority calls by foreign delegates. The delegates of only two countries, Japan and China, were unable to telephone their home governments.

MAN, 70, KIDNAPED BY ERROR FOR EMPLOYER, IS RELEASED

Says He Was Drugged After Being Forced to Write for $50,000 to Free Californian.

By the Associated Press.

EUREKA, Cal., July 15.—E. T. Wiggins, 70-year-old salesman for the Wright Corporation, reported to authorities he had been kidnaped from Stockton and released near here today, apparently when his abductors became convinced he was not W. O. Wright, his employer. Wiggins told police he was forced to write a letter asking $50,000 for the release of Wright, head of the Wright Corporation, and was taken up the Redwood highway north of Arcata and forced to drink a concoction which caused him to lose consciousness. Wiggins said he believed his abductors thought him to be Wright.

One man, Wiggins said, was called 'Stub," and had a finger missing, and the other had a scar on his left cheek about an inch long.

BOOTH CO. SOLD FOR $1,171,000

Reorganization Committee to Continue Fisheries Business.

WILMINGTON, Del., July 15.—Millar Brainard, Boston, as chairman of a reorganization committee, today bought the assets and property of the Booth Fisheries Co., with headquarters in Chicago, for $1,171,000. The purchase was made at a bankruptcy sale authorized by the United States District Court for Delaware, the price representing payment of $821,000 and assumption of $350,000 in liabilities.

Brainard said the business would be continued by the Booth Fisheries Corporation, chartered here yesterday. Headquarters will be maintained in Chicago.

ECONOMIC BLOC AMONG AMERICAN NATIONS PROPOSED

U. S. Delegate to London Parley Said to Have Discussed Plan for Trade Concessions.

MUTUAL TARIFF AGREEMENT PLAN

Experimental Period Suggested — Efforts at Conference to Save Some Part of Program.

By the Associated Press.

LONDON, July 15.—The United States delegation today made preparations to try to save something of its tariff truce and world price-raising program as the World Economic Conference moved toward its final 10 days of work.

Prospects of important results are regarded in some quarters as meager, however, and the delegation is discussing a separate movement of several western hemisphere nations to try to form a New World economic bloc.

It is reliably reported in Latin-American circles that Ralph W. Morrison of the American delegation has participated in discussions exploring the prospect of a joint agreement of several American nations to grant mutual trade concessions, possibly along the lines of the Ottawa agreement between Great Britain and the Dominions.

Western Hemisphere Plan.

Morrison declined to discuss his work in connection with the western hemisphere movement, but it has been learned from other sources that he has had several private meetings with Alberto J. Pani, Secretary of the Treasury of Mexico; Dr. Joaquim Francisco de Assis Brasil of Brazil, and Orestes Ferrara, Secretary of State of Cuba. It also has been learned that he has arranged to sail next Wednesday, several days earlier than originally planned, to report to President Roosevelt.

It is understood that the suggestion has been advanced in some Latin American circles that a group of nations might agree to grant mutual tariff concessions, of say 10 per cent, for an experimental period, perhaps a year. In successive years a further reduction might be made along such lines as it seemed had generally aided, while tariffs might be restored in any line where reductions seemed to do harm.

Case of the Tariff Truce.

The steps to be taken to preserve President Roosevelt's general tariff truce, which was for the duration of the conference, remain undecided. The American delegation, however, has prepared a tentative statement which may be offered as an addendum to the report of the Economic Commission Drafting Committee.

The American thesis is that currency stability cannot be achieved until price levels have advanced to a point to bring the economic structure into balance once more, and a tentative resolution which the American delegation may submit for consideration to the conference is understood to state in effect that each country should decide what price level it requires, then proceed to achieve it by whatever means most feasible.

A Delegate Sums Up.

Summing up the work of the conference, one leading American delegate said the most impressive thing was the universal agreement as to the need of reducing trade restrictions. Despite short disagreements as to the proper time and methods, he felt that the stage had been definitely set for piecemeal progress in the future.

The economic subcommission which attacked the problem of a world-wide reduction of trade barriers has issued a report of its drafting committee which, in effect, acknowledges that its work has been sabotaged in the monetary controversy which disturbed the conference for so long.

Sweden to Negotiate With U. S. for Trade Agreement.

WASHINGTON, July 15.—Sweden made a favorable reply today to the American invitation to negotiate for a trade agreement with the United Staes. The charge of the legation, Baron Johan Beck-Friisø, notified Acting Secretary of State William Phillips.

Argentina and Colombia have accepted similar invitation. Brazil and Portugal were invited to begin such negotiations, but have not replied.

ST. LOUIS POST-DISPATCH
Founded by JOSEPH PULITZER Dec. 12, 1878.
TELEPHONE: MAIN 1111
Published Daily by the Pulitzer Publishing Co. Twelfth Boulevard and Olive Street.
MEMBER OF THE ASSOCIATED PRESS and AUDIT BUREAU OF CIRCULATIONS
The Associated Press is exclusively entitled to the use for republication of all news dispatches credited to it or not otherwise credited in this newspaper and also the local news published herein. All rights of republication of special dispatches herein are also reserved.
Subscription Rates by Mail in Advance (Applicable only where local dealer service is not available.)
Daily and Sunday, one year.....$10.00
Daily, without Sunday, one year..... 6.00
Sunday only, one year..... 4.00
Daily only, 50c a month; Sunday, 10c a copy. Remit either by postal order, express money order or St. Louis exchange.
Subscription Rates by Carriers
Delivered by city carriers: Daily only, 50c a month; Sunday, 10c a copy. Delivered by out-of-town dealers: Daily only, 12c a week; Sunday, 10c a copy. Entered as second-class matter, July 17, 1878.

Life Is Just One Protest Parade After Another for Chicago Teachers



THOUSANDS of teachers, parents and pupils paraded Chicago's loop Friday afternoon in a massed demonstration of protest against wholesale slashing of school activities and the dismissal of some 1400 principals, teachers and workers. The picture shows the parade in Michigan boulevard.

STEEL CODE FILED; 15 PER CENT PAY RISE AND 40-HOUR WEEK

Continued From Page One.

turing industry and the shipbuilding and shiprepairing trade will go under examination on Wednesday. The next day a code for the lumber trade will be taken up. The following Monday, July 24, a collection of codes proposed for the petroleum industry will be examined; and the wool industry's 40-hour week plan with minimum wages of $13 South and $14 North will be taken up.

The steel hearing probably will be begun that week and so will one on coal. One group of operators has filed an agreement, but the two largest, northern and southern non-union operators, who control 70 per cent of the bituminous coal output, will get together here Monday to reduce the two codes they have completed to a single one if possible.

That will put the bigger raw material industries, with the exception of non-ferrous metals, copper, zinc, etc., all in process of joining the industrial control program. Big lines still not heard from include automobiles, machinery and chemicals, but their agreements, too, are looked for in the near future.

An agreement is expected next week from the National Retail Council, which is trying to frame one plan suitable to the two million or so stores in every community which sell everything that people buy.

Details of Steel Code on Hours, Pay and Prices.

The steel code filed today called for its administration through the board of directors of the Iron and Steel Institute, 30 men to be chosen who, Lamont said, were representative of 80 per cent of the industry.

Its labor provisions are: Forty hours work week, averaged over each six-month period; common labor minimum wages of 25 cents in Southern districts, running up to 40 cents in the bigger producing centers; a flat increase of 15 per cent for workers above the minimum; preservation of the present system of collective bargaining through work councils or company unions "without interference, restraint or coercion of any sort," with final appeals lodged in the head of each company, and with no outside unionization.

This, however, was qualified by subscription to the mandatory clause of the recovery law which maintains the right of workers to organize in any way they see fit and deal with their employers through delegates of their own free choosing.

No specific control of production volume was proposed beyond forbidding increase of any plant's pig iron or ingot producing capacity.

On prices, an elaborate system of "basing points" was set up for each product. Each mill must report its prices, as at present, to the Steel Institute, whose board may investigate them if need appears. Discounts for prompt payment were fixed at one-half of one per cent for payment within 10 days except in the case of shipments from the Eastern zone to the Pacific coast, when the limit is 25 days. Maximum periods of free credit also were prescribed.

Here are the detailed minimum wage schedules for various sections of the country:

Eastern district, 35 cents an hour; Johnstown, 37; Pittsburgh, 40; Youngstown, 40; North Ohio River, 40; Canton, Massillon and Mansfield, 37; Cleveland, 40; Buffalo, 38; Detroit-Toledo, 40; South Ohio River, 37; Indiana, Illinois, St. Louis, 37; Chicago, 40; Southern, 25; Birmingham, 27; Kansas City, 35; Duluth, 37; Colorado, 40; Utah, 39; Seattle, 38; San Francisco, 37; Los Angeles, 35.

Figures on the actual number of workers in steel plants available here were not regarded as dependable by officials because of the many changes that have been taking place. In 1931, with the industry running between 60 and 70 per cent of capacity, census figures listed 264,000 workers. Now the 60 per cent mark again is being approached but technical changes may have reduced the number of men involved.

PRESIDENT FAVORS LOANS FOR CITY OWNED UTILITIES

Continued from Page One.

essary for states and municipalities to get part of the $1,500,000,000 fund. The White House indicated strongly that the best collateral that could be offered for the 70 per cent that must be repaid would be a levy on the earnings of the self-liquidating projects. It was also made clear at the White House that none of this fund would be used merely to create employment. There must be some provision for self-liquidation.

More Liberal Than R. F. C.

The Roosevelt-Ickes policy on municipally-owned utilities reflects a more liberal attitude than that taken by officials of the Reconstruction Finance Corporation, which was authorized to make self-liquidating loans to states and municipalities. The R. F. C. has made many loans for developing publicly owned water supply and sewerage disposal systems but only a few loans for municipally owned electric power plants. The reluctance of the R. F. C. to make such loans has been attributed to the fact that Harvey C. Couch, president of the Arkansas Power and Light Co., is one of the corporation directors.

The immediate aim of the Public Works Administration is to put a million men back to work by Oct. 1. Yesterday the Cabinet Advisory Board allocated $115,513,660 of the $3,300,000,000 fund. Thus far $753,513,610 has been allotted, including $400,000,000 for Federal road aid and $238,000,000 set aside by President Roosevelt for naval construction over a period of three years.

10-Cent Stores Increase Pay.

By the Associated Press.

PITTSBURGH, July 15.—The F. W. Woolworth Co. stores announced tonight a new minimum wage of $10 weekly, effective tomorrow, for employes in Pennsylvania, West Virginia and Ohio. The minimum wage has been $7.50 weekly. Officials said a general increase in the wage scale accompanied the jump in base pay.



THERE IS MORE FOR YOUR MONEY IN THIS NEW NORGE
NORGE
Rollator refrigeration
More power in the Rollator mechanism; power for plenty of cold on the hottest days—and remember, Norge never uses more current than the ordinary electric light bulb . . .
$5 DOWN DELIVERS
Pay Monthly Like Buying Ice
Open Evenings Until 9 o'Clock
LEHMAN
1101 OLIVE ST.

U. S. TO SET UP TWO NEW FARM BANKS HERE SOON

St. Louis Area Will Be Testing Ground for First of Production and Co-operative Credit Units.

By the Associated Press.

WASHINGTON, July 15.—Two new banks to provide funds for agriculture, a production credit band and a co-operative credit bank, soon will be established at St. Louis. Farm credit administration officials later will set up similar agencies in the other 11 cities where Federal land and intermediate credit banks are situated.

Governor Henry Morgenthau Jr., of the administration was reported today to have decided to make St. Louis a testing ground for the new banks authorized in the farm credit act passed shortly before Congress adjourned.

The production credit banks will have $120,000,000 available for subscribing to stock of production credit associations which will be organized among farmers. These associations will be modeled after the national farm loan associations, of which there are now more than 4000 and through which farmers obtain farm mortgage loans from Federal Land Bank funds.

Must Subscribe for Stock.

Each farmer will be required to subscribe to association stock equal to five per cent of the loan desired in order to borrow. The association will authorize the loan and the farmer's note will be discounted through the intermediate credit banks.

The production credit bank will have as its chief purpose the establishment and supervision of the associations and will not be a lending institution except in advancing money to provide capital for the associations.

The co-operative credit bank will make loans to regional farm co-operative groups from the remainder of the $500,000,000 revolving fund originally provided for the Federal Farm Board. Losses on Farm Board efforts to stabilize wheat and cotton prices reduced this fund to about $150,000,000 of which $68,000,000 today was in cash.

Regional or local co-operatives in order to qualify for loans also will be required to subscribe for stock equal to 5 per cent of their loan.

National co-operatives will obtain their loans directly from the credit administration in Washington through Francis W. Peck, the co-operative loan commissioner, who has taken over the farm board's lending functions.

Mortgage Refinancing Plans.

The Farm Credit Administration today announced farm mortgages held by closed and restricted banks in Minnesota would be refinanced immediately after completion of the campaign to thaw out Wisconsin mortgages. The administration was reported to be planning the transfer of its force of appraisers and other employes from Wisconsin to Minnesota late in the fall. After the Minnesota campaign is completed, it is tentatively planned to sen dthem into North Dakota.

The plan provides for buying first mortgages held by closed and restricted banks, and now is being put in operation in Illinois, Iowa and South Carolina in addition to Wisconsin, where the plan was first employed. Morgenthau will leave Washington July 24 to visit states where the program is being used, and make a study of its actual working.

STEEL COMPANIES INCREASE WAGES OF 100,000 MEN

Minimum Hourly Rate Generally Fixed at 40 Cents Instead of Present 33 Cents.

By the Associated Press.

YOUNGSTOWN, O., July 15.—More than 100,000 men employed in the steel industry today received notice that their wages would be increased. Coincident with the submission of an industrial code in Washington by the steel industry, announcement was made of 15 per cent increases by several important corporations, with the minimum hourly rate generally fixed at 40 cents compared with 33 cents in most cases at present.

The Youngstown Sheet and Tube Co. was the first to announce a 15 per cent increase, effective tomorrow.

Immediately similar increases were made known by the Republic Steel Corporation, the Sharon Steel Hoop Co., the Corrigan McKinney Steel Co. of Cleveland, the Carnegie Steel Co. of Pittsburgh, the National Steel Co. of Pittsburgh, the National Tube Co. of Lorain, O., and the Follansbee Brothers of Wheeling, W. Va.

Another firm to announce like increases was the American Steel & Wire Co., a subsidiary of United States Steel. Otis Steel Co., at Cleveland posted a notice immediately establishing the 40-cent minimum and declaring the company's intention of following the steel code in all its details.

The United States Steel Corporation and the Bethlehem Steel Corporation, the nation's first and second largest steel concerns, were silent, but it was pointed out the code submitted at Washington called for a general 15 per cent increase. It also was noted the Carnegie Steel Co. and the National Tube Co., the American Sheet and Tin Plate Co., and the American Steel and Wire Co., subsidiaries of U. S. Steel, were among those announcing increases.

In the South, the Tennessee Coal, Iron and Railroad Co. announced at Birmingham, Ala., that it would raise wages from 17½ to 25 per cent, effective Monday. The pay of common labor will be increased from 23 to 27 cents an hour, with a 10-hour working day, and the schedules in the manufacturing and transportation departments will be increased from 20 to 25 per cent. About 4500 employes will benefit.

The increases mark a partial restoration of two cuts given laborers during the depression. In September of 1931, wages were reduced 10 per cent, and in May of 1932 an additional 15 per cent was sliced off.

The increases announced by the Youngstown Sheet & Tube Co., the Sharon Steel Hoop Co. and the Republic Steel Corporation will affect 40,000 men in the Mahoning and Shenango Valleys.

The increase by Carnegie Steel will affect 30,000 more in the Youngstown and Pittsburgh districts. About 6000 workers at Lorain will benefit by National Tube's action, 4000 at Cleveland by American Steel & Wire's; 4100 more at Cleveland by Otis Steel's, an additional 3000 at Cleveland by Corrigan, McKinney's; and 1100 at Follansbee, W. V., and Toronto, O., by Follansbee Brothers' increase.

Similar wage advances were announced yesterday by the Wheeling Steel Corporation for 12,000 employes at plants in Ohio and West Virginia and by the Great Lakes Steel Corporation at Detroit for 4000 men.

Plan to Brand Code Goods With Government's Approval And Urge Public to Buy Them

Patriotic Insignia Would Be Used and "4-Minute" Speakers Put on Stump—Drive to Bring All Industry Into Line.

By PAUL Y. ANDERSON,
A Staff Correspondent of the Post-Dispatch.

WASHINGTON, July 15.—A rain of proposed codes of competition was precipitated by President Roosevelt's bland suggestion that he might proclaim a minimum wage-maximum hours schedule for all industry, pending permanent codification of individual industries, but it was learned tonight that officials of the national recovery administration are considering a new and drastic method to bring recalcitrant industries into line.

Under the proposed method, the Government would authorize the use of certain designated insignia by industries whose codes had been approved. An emblem conveying patriotic implications, such as the American eagle or the national coat of arms, would be selected, and industrial concerns operating under codes would be authorized to display it on their buildings, labels, advertisements, etc. It would amount to a certificate of good character from the Government.

In addition, the plan contemplates the launching of a propaganda campaign of the kind employed during the war to sell Liberty bonds. Posters, the radio, "four-minute speakers" and other campaign devices would be used to persuade the public to patronize only those industries which operated under codes of fair competition.

As will be seen, the effect of such a program would be to proclaim a Government-sponsored boycott against industries that refused to conform. Naturally, a much softer word would be used in official circles.

Alternative to Licensing.

This method of bringing recalcitrant industries into line with the administration's plan to increase mass purchasing power by raising wages and creating jobs, was advanced as an alternative to the licensing system provided in the recovery act. Under this section of the law the President is authorized to license all industries engaged in interstate commerce, or in business affecting interstate commerce. It was intended that he could if necessary, withhold licenses from those who refused to abide by codes of fair competition.

The fact is that the administration is wary of this provision, and reluctant to employ it. Its legal advisers have stated that they believe it to be constitutional, but there is a substantial fear that the courts might hold otherwise, in which event the entire scheme of codifying industry would collapse.

Accordingly, Gen. Hugh S. Johnson or some other resourceful member of the administration hit up the idea of the insignia. Apparently there is no question of the Government's legal authority to grant permission to firms and industries to display insignia showing that they are operating under codes, or to prohibit their use by those who are not.

Neither the administrator nor any of his aides will admit publicly that the program is being studied, although some of the posters submitted as models for the publicity campaign has been seen in recovery administration headquarters in the Commerce Building. Those who privately acknowledge what is happening admit that the plan might seem a little high-handed at first blush, but that public welfare demands the recovery program shall succeed.

Avalanche of Codes.

The administrators are still scrambling to emerge from the avalanche of proposed codes which descended on them after the President's suggestion of a tentative code for all industry, but they are not fully satisfied. A large percentage of the new drafts came from small and obscure industries, while some of the most important, notable the automobile industry, continue to hold back.

It has been made abundantly plain, both at the White House and Johnsons' office, that the administration is determined that the recovery program shall succeed, and that it is prepared to resort to any legal method to insure its success. The codification of industries is the very heart of the program.

FREE Carburetor Inspection
Have Your Carburetor Checked for ECONOMY and PEP
Official Carburetor Service
Every Department Specialized
Motor Analysis for Motor Tune-Up
F. S. Wiemeyer Co., Inc.
UNITED MOTORS & AUTOLITE SERVICE
Open Until 10 P. M. 2625-27 Locust Jefferson 2084

TWO ACCUSED OF SENDING EXTORTION NOTE TO GROCER

Warrants were issued yesterday charging Alfred Harden and Hosie Johnson, Negroes, with sending a threatening letter to Arthur Ikens, a grocer, at 1208 North Nineteenth street, demanding $500.

Harden, a former convict, told police and postoffice inspectors, they said, that he had conceived the idea of extorting money from Ikens, whose brother, Charles, a grocer at 3969 Easton avenue, was the victim of a similar plot about a year ago, and had selected his victim at random.

Both went to jail unable to furnish bonds of $5000 each.

MATCHES START TRAIN FIRE

Flames Extinguished in Freight Car at Madison.

An all-steel freight car filled with matches was discovered to be afire at 3:30 o'clock last night as a Litchfield & Madison freight train entered the Nickel Plate yards just east of Madison.

The car was switched to a side-track near a fireplug and several streams of water were turned on it by the Madison fire department. The train continued. Friction is believed to have ignited the contents of the car consigned by an Ohio manufacturer to a wholesale house at Price, Utah.

'JOHNSON HARD MAN TO FOOL,' FORD THINKS

Auto Man Agrees Administrator Is in "a Pretty Tough Spot."

By the Associated Press.

DETROIT, July 15.—Observing that Hugh Johnson, administrator of the industrial recovery act, "is in a pretty tough spot," but will be "a hard man to fool," Henry Ford said in an interview today that thus far everything has indicated that the Government is acting with good intention in carrying out its program.

"Of course, there are a lot of surmises going around," he said. "We hear a lot about intended 'interference.' My position is that there will be time to deal with interference when it shows itself. So far as I have been able to see there has been nothing of that yet."

The pioneer automobile manufacturer expressed confidence in the ability of Gen. Johnson, and remarked that the administrator "has a fine mind and a broad understanding of American ideals. Tricksters in business had better not try tricks on him."

Ford said he thought the men most likely to "feel the sting of the act" would be those "who take their profits out of the workers' pay envelopes instead of earning them by their own brains."

"The first thing needed," he said, "is modern hours of work and a modern scale of wages. It is easy enough to raise wages if you make your customers pay for them. But, as I understand it, that will not be permitted.

"Prices have shot up even where wages and materials have not been affected, and that is not right. That is what put us where we are. The Government wants to put wages up first and let prices follow naturally."

Ford said he did not believe in some of the things now being proposed and added: "I doubt if the Government believes in them, either."

"For instance," he continued, "I don't believe you can get very far making the good manufacturer pay for the backward manufacturer. We are not entirely ignorant of the basic principles of business and I don't believe you can violate any of them without paying pretty heavily for it. You can't create a new set of principles as you can invent a new tax. These things are founded in nature."

—STOUT WOMEN—
SUMMER
dresses
$2.95 $3.95 VALUES
Sheer prints and genuine flock-dot Normandy voiles. Short and elbow length sleeves. Cape styles and others. Cool Summer shades of blue-green, yellow, tan, orchid, black and white. Fast, non-fading colors.
$
Sizes 38 to 56

Lane Bryant Basement
SIXTH and LOCUST
Fur Storage, 1% of Valuation . . . $3 Minimum

Judged by Any Standard —an Incomparable Value!
From every possible standpoint . . . tone quality, performance, workmanship, materials, the style A ESTEY Grand Piano is an unprecedented bargain in the truest sense of the word. Come in . . . subject the Estey to any test . . . examine them most critically, and you will agree that now is the time to buy your grand piano.

The most sensational piano value this generation has seen.
Awarded gold medals for general excellence at world expositions . . full-size keyboard, fine ivory keys, copper-wound bass, rock-maple pin plank, spruce sounding board, lacquer-finished rich mahogany, full bell metal plate, beautiful hardware, movable music rack . . . ESTEY, a name honored throughout the world—a synonym for quality—built to preserve these qualities. Think of owning such a piano for only $345.
Genuine Brand-New
ESTEY
GRAND PIANOS
for $345
Including Duet Bench to match
$15 DOWN . . . $10 MONTHLY
Trade in your present piano.
We take pride in being able to offer this very reliable make at such a low price. The number available is limited.
OPEN EVENINGS
AEOLIAN
COMPANY of MISSOURI
W. P. CHRISLER—PRESIDENT
1004 OLIVE STREET

THREE MEN HOLD UP FOUR IN SODA PLANT, GET $500

F. Whitcraft, Head of Firm, Checking Reports With Drivers When Three Armed Men Enter.

THEY WARN HIM TO DELAY POLICE CALL

Theft at Hy-Grade Company, 657 Tower Grove —Anheuser-Busch Employe on Truck Robbed of $258.

The Hy-Grade Water & Soda Co., 657 Tower Grove avenue, was robbed of $500 by three armed men who held up Pearl F. Whitcraft, president and treasurer, and four truck drivers at 6:20 o'clock last night.

Whitcraft, checking the reports of the drivers in the office on the second floor, had placed the money collected in a sack and was preparing to put it in a safe when he was confronted by one of the robbers who pointed a pistol at him.

"This is a stickup," he said, calling to one of his companions to guard the drivers while the third remained at the door.

With a warning not to inform police for 10 minutes, the robbers backed to the door where one remained until his companions had reached the bottom of the stairs. They escaped in an automobile in which a fourth man is thought to have been waiting.

The employes were: Chester Billings, 1041 Brazeau avenue, Brentwood; Walter Leeper, 849 East Big Bend boulevard, Webster Groves; Carl Young, 2651 Russell boulevard, and Hensel Fleishman, St. Louis County.

Anheuser-Busch Driver Robbed of $258 by Armed Man.

William Rudolph, a driver for Anheuser-Busch, Inc., was held up and robbed of $258 in collections by an armed man who accosted him in his truck after he had made a delivery at Swiss Hall, Iowa avenue and Arsenal street, yesterday. The robber ran north on Iowa to an automobile occupied by another man and drove away. The money was insured.

Rudolph Rheinlander, proprietor of a dry goods store at 3900 Russell boulevard, was held up yesterday by two armed men, one of whom knocked him down with a pistol and struck his wife, after which they took $75 from a cashier's cage, fled through a side door and escaped in an automobile. The robbery consisted of gas and electric bill payments.

LUER KIDNAPERS ARE ASKED FOR NEW INSTRUCTIONS

Continued From Page One.

The Alton Telegraph yesterday by the Rev. O. W. Heggemeier, pastor of the Evangelical Church of Alton, of which the Luer family are members.

"As the pastor and long-time friend of Mr. August Luer, whose home has meant so much to the community," the advertisement said, "I ask you, his friends and neighbors, to join your prayers tomorrow for his safe return to his family.

"God grant us as a nation, the will and power to eradicate the evil of kidnaping now stalking the highways and byways of the nation."

Grandson of Luer Disappears After Getting License to Wed.

Special to the Post-Dispatch.

DENVER, Colo., July 15.—Edward Luer, 26-year-old grandson of August Luer, kidnaped Alton banker and meat packer, disappeared shortly after he and Miss Helen Clayton, a bakery clerk, obtained a license to marry at a Golden, Colo., last Thursday, Miss Clayton reported to police here today.

Miss Clayton said that Luer, whom she had known prior to his visit to Denver two months ago, asked her to marry him last Thursday, after she had rejected a previous request that she elope to St. Louis to be married there.

After they had got the license at Golden, she continued, they returned to Denver. Arrived there she insisted on being married in St. Elizabeth's Catholic Church by the priest who had baptised her there.

This led to a quarrel, she said. Luer finally left her saying he was going back to Alton. His father, Herman Luer, said over the telephone from Alton tonight that he was not at his home. Miss Clayton said she presumed Luer intended to go to Alton by automobile. He had told her he was beneficiary of a large trust estate established by his grandfather, from which he could draw no money until he was married.

Herman Luer said at Alton tonight that his son had visited the family home at Alton about two weeks ago and had left to return to Denver, where he had been visiting intermittently over the past two months. He had said nothing about his intention of marrying, his father said, either during his visit, or in a letter received since he left. Luer said his son was beneficiary of no trust fund established by August Luer.

'JOHNSON HARD MAN TO FOOL,' FORD THINKS

Auto Man Agrees Administrator Is in "a Pretty Tough Spot."

By the Associated Press.

DETROIT, July 15.—Observing that Hugh Johnson, administrator of the industrial recovery act, "is in a pretty tough spot," but will be "a hard man to fool," Henry Ford said in an interview today that thus far everything has indicated that the Government is acting with good intention in carrying out its program.

"Of course, there are a lot of surmises going around," he said. "We hear a lot about intended 'interference.' My position is that there will be time to deal with interference when it shows itself. So far as I have been able to see there has been nothing of that yet."

The pioneer automobile manufacturer expressed confidence in the ability of Gen. Johnson and remarked that the administrator "has a fine mind and a broad understanding of American ideals. Tricksters in business had better not try tricks on him."

Ford said he thought the men most likely to "feel the sting of the act" would be those "who take their profits out of the workers' pay envelopes instead of earning them by their own brains."

"The first thing needed," he said, "is modern hours of work and a modern scale of wages. It is easy enough to raise wages if you make your customers pay for them. But, as I understand it, that will not be permitted.

"Prices have shot up even where wages and materials have not been affected, and that is not right. That is what put us where we are. The Government wants to put wages up first and let prices follow naturally."

Ford said he did not believe in some of the things now being proposed and added: "I doubt if the Government believes in them, either."

"For instance," he continued, "I don't believe you can get very far making the good manufacturer pay for the backward manufacturer. We are not entirely ignorant of the basic principles of business and I don't believe you can violate any of them without paying pretty heavily for it. You can't create a new set of principles as you can invent a new tax. These things are founded in nature."

THREE MEN HOLD UP FOUR IN SODA PLANT, GET $500

F. Whitcraft, Head of Firm, Checking Reports With Drivers When Three Armed Men Enter.

THEY WARN HIM TO DELAY POLICE CALL

Theft at Hy-Grade Company, 657 Tower Grove —Anheuser-Busch Employe on Truck Robbed of $258.

The Hy-Grade Water & Soda Co., 657 Tower Grove avenue, was robbed of $500 by three armed men who held up Pearl F. Whitcraft, president and treasurer, and four truck drivers at 6:20 o'clock last night.

Whitcraft, checking the reports of the drivers in the office on the second floor, had placed the money collected in a sack and was preparing to put it in a safe when he was confronted by one of the robbers who pointed a pistol at him.

"This is a stickup," he said, calling to one of his companions to guard the drivers while the third remained at the door.

With a warning not to inform police for 10 minutes, the robbers backed to the door where one remained until his companions had reached the bottom of the stairs. They escaped in an automobile in which a fourth man is thought to have been waiting.

The employes were: Chester Billings, 1041 Brazeau avenue, Brentwood; Walter Leeper, 849 East Big Bend boulevard, Webster Groves; Earl Young, 2651 Russell boulevard, and Hensel Fleishman, St. Louis County.

Anheuser-Busch Driver Robbed of $258 by Armed Man.

William Rudolph, a driver for Anheuser-Busch, Inc., was held up and robbed of $258 in collections by an armed man who accosted him in his truck after he had made a delivery at Swiss Hall, Iowa avenue and Arsenal street, yesterday. The robber ran north on Iowa to an automobile occupied by another man and drove away. The money was insured.

Rudolph Rheinlander, proprietor of a dry goods store at 3900 Russell boulevard, was held up yesterday by two armed men, one of whom knocked him down with a pistol and struck his wife, after which they took $75 from a cash-box's cage, fled through a side door and escaped in an automobile. The money consisted of gas and electric bill payments.

LUER KIDNAPERS ARE ASKED FOR NEW INSTRUCTIONS

Continued From Page One.

The Alton Telegraph yesterday by the Rev. O. W. Heggemeier, pastor of the Evangelical Church of Alton, of which the Luer family are members.

"As the pastor and long-time friend of Mr. August Luer, whose life has meant so much to the community," the advertisement said, "I ask you, his friends and neighbors, to join your prayers tomorrow for his safe return to his family.

"God grant us as a nation, the will and power to eradicate the evil of kidnaping now stalking the highways and byways of the nation."

Grandson of Luer Disappears After Getting License to Wed.

Special to the Post-Dispatch.

DENVER, Colo., July 15.—Edward Luer, 26-year-old grandson of August Luer, kidnaped Alton banker and meat packer, disappeared shortly after he and Miss Helen Clayton, a bakery clerk, obtained a license to marry ata Golden, Colo., last Thursday, Miss Clayton reported to police here today.

Miss Clayton said that Luer, whom she had known prior to his visit to Denver two months ago, asked her to marry him last Thursday, after she had rejected a previous request that she elope to St. Louis to be married there.

After they had got the license at Golden, she continued, they returned to Denver. Arrived there she insisted on being married in St. Elizabeth's Catholic Church by the priest who had baptised her here.

This led to a quarrel, she said. Luer finally left her saying he was going back to Alton. His father, Herman Luer, said over the telephone from Alton tonight that he was not at his home. Miss Clayton said she presumed Luer intended to go to Alton by automobile. He had told her he was beneficiary of a large trust estate established by his grandfather, from which he could draw no money until he was married.

Herman Luer said at Alton tonight that his son had visited the family home at Alton about two weeks ago and had left to return to Denver, where he had been visiting intermittently over the past two months. He had said nothing about his intention of marrying, his father said, either during his visit, or in a letter received since he left. Luer said his son was beneficiary of no trust fund established by August Luer.

Gives Bond on Lottery Charge



—By a Post-Dispatch Staff Photographer.
MRS. BESS FINNEGAN.

WOMAN IN LOTTO CASE GIVES BOND ON INDICTMENTS

Mrs. Bess Finnegan, Who Has Dodged Service for Two Weeks, Appears Voluntarily.

Attired in summery blue and white, Mrs. Bess Finnegan, 5850 Easton avenue, who has evaded service for nearly two weeks in depositions concerning the operation of lotto games taken by Associate City Counselor McKeown, appeared at Municipal Courts Building yesterday and made $1000 bond on two lottery indictments.

Charges against Mrs. Finnegan were based on raids April 11 and June 25 on "socials" at Carpenter's Hall, North Grand boulevard and Cozens avenue, said to have been given for benefit of Spirit of St. Louis post of the American Legion. Thomas A. Casey, service officer of the post, which was organized at Veterans' Hospital, was indicted with her and furnished similar bond.

Casey gave his deposition in hearings in connection with the Legion post's suit to enjoin the police from interfering with lotto games, but process servers and, for the last 10 days, Sheriff's deputies, were unable to find Mrs. Finnegan. Casey and others testified that Mrs. Finnegan paid $450 a month rent but obtained only $10 a "social" from the organization.

"Social" was camouflage, McKeown contended in an answer filed yesterday in the injunction suit. The suit had described the activities as legitimate "recreational games and amusement." The answer for the police denounced that as "a sham and pretense, designed to deceive the public, the Legion post under whose name and auspices the gathering was to be held, and the public."

Attorney Richard Hart told a reporter at Municipal Courts Building that he planned to withdraw the injunction suit.

Italian Air Fleet Reaches Chicago; Wildly Acclaimed

Continued From Page One.

terms of minutes rather than miles."

"The flight," he said, "has strengthened anew the bond of friendship that has existed between our people and your people since this republic was formed."

Gov. Horner said the flight illustrated forcefully the progress of the world during the last 100 years and "the progress that our world's fair stands for."

"The flight heralds definitely the coming of regular trans-Atlantic air travel in the not far distant future," the Governor said.

On the Wilmette Ambassador Rosso joined Prince Rospiglioso of Rome, delegated by Premier Mussolini to attend the welcoming ceremonies.

Also welcoming Gen. Balbo and his men on the Wilmette were Prince Potenziani, Italian representative at the World's Fair; Italian Consul-General Guiseppi Castruccio, in full diplomatic garb, Mayor Kelly of Chicago; Harry S. New, United States Commissioner to the fair; Gov. Henry Horner of Illinois and other dignitaries.

Over navy pier floated the Italian national ensign. As the 24 Italian planes bobbed at anchor, the United States army planes flying above them spelled out the word "Italia," and blimps floated lazily through the sky trailing greetings spelled in Italian to "Balbo and the sons of Great Italy."

One Plane Has Some Trouble

One of the Italian planes, commanded by Capt. Borghetti, appeared to have some trouble. As the ship settled down on the water its engines began to go again full blast. It was learned later that Capt. Borgetti's motor trouble was due to a clogged fuel line. He refused to leave his cabin until all was in working order again.

He was then taken from the plane to a small boat and finally aboard the Wilmette.

The delay caused a pause before the 97 visiting Italians and their Ambassador actually stepped ashore.

So great was the crush aboard the Wilmette that Gen. Balbo asked the Consul to protect his men, and United States Marines, army and navy squads formed a guard line. Members of the Reception Committee explained that apparently unauthorized persons had gotten aboard.

So great was the crush at navy pier that three persons were injured and taken to an emergency hospital. One boy suffered a broken arm and two young men were cut by glass from a broken window.

"I am amazed at the warmth of our reception," Gen. Balbo said, speaking in Italian. "It is so warm I fear for our safety.

"We have had a glorious trip."

Finally the Italian commander came ashore with Gov. Horner, Rufus C. Dawes, president of the exposition, and Consul Castruccio.

The air fleet came from Montreal, 770 miles away, in 6 hours, 51 minutes, making a total of 47 hours, 30 minutes flying time for the 6000 miles.

The Italians expect to remain in Chicago three or four days. They will fly home over the Southern Atlantic route—New York to the Azores Islands, to Gibraltar, to Rome.

Million Witness Spectacle.

It was estimated that more than a million persons witnessed the landing. Spectators waved their arms, and roars of applause welled up as the Italian planes settled on the lake.

The planes were sighted at 5:28 p. m., roaring in toward the city from out over Lake Michigan. Accompanying them were 42 Army planes from Selfridge Field. The 24 planes were in perfect formation of eight triads. Bright sunshine glinted from their silver wings. There was not a cloud in the sky and only a slight breeze ruffled the lake and the mile-square area reserved for the landing.

Thousands lined the lake front and other thousands watched the arrival of the planes from downtown streets and the windows of office buildings and hotels.

Rosso Joins Balbo at Montreal.

Ambassador Rosso joined Gen. Balbo at Montreal this morning as the seaplanes hopped off on the final stage of its flight.

The takeoff was delayed until after 10 a. m. because the Ambassador's train from Washington was late. Gen. Balbo met him at the station and the two sped in an automobile to the harbor, where a small band of Italians cheered a farewell.

Gen. Balbo's flagship arose from the water at 10:14 a. m. Immediately two other craft, forming the first trial, were in the air.

The other planes followed, kicking up clouds of spray from the surface of the St. Lawrence River.

The Italian flyers had stopped here overnight after flying from Shediac, N. B. On that trip they had paid their first visit to the United States, flying over Maine for a short time.

Enroute Gen. Balbo radioed this message for retransmission to Rome:

"This leg has been very hard and the longest except the crossing of the Atlantic. We had to modify our course, passing to the north of Lake Ontario because over the lake there were forecasts of thunderstorms.

"We have found throughout this leg of the flight very rough air which taxed out nerves, but now that we are in sight of Lake Michigan about 60 miles off Chicago all our fatigue has disappeared."

The air fleet was scheduled to take off from Orbetello, Italy, on June 25, but it was July 1 before the 25 planes got away.

From Orbetello Balbo led the way north over the Alps to Amsterdam. There one of the ships was capsized and wrecked in alighting on the Zuider Zee. One man was killed, three were injured.

Nevertheless the 24 planes remining flew to Londonderry, Ireland, the next day; and on July 5 they proceeded to Iceland, alighting on a bay near Reykjavik. They were held a week in Iceland waiting on the weather. Then, on July 12 (Wednesday), they hopped to Cartwright Bay, Labrador. The next day (Thursday), they moved on to Shediac, New Brunswick, and on the following day (Friday), to Montreal. From Montreal they flew to Chicago.

The Italians covered about 6000 miles, flying in mass formation, in 15 days.

ROME, July 16 (Sunday).—Enthusiastic thousands bearing lighted torches paraded in the downtown streets of Rome at midnight in celebration of the arrival of Gen. Balbo and his air squadron at Chicago. News of the arrival was received late at night. The public was informed by the blowing of sirens continuously for half an hour.

Cafes and clubs, many of which were filled with parties awaiting the news, were converted into scenes of jubilation.

Premier Mussolini was informed immediately. He ordered congratulations wired to Gen. Balbo and his men.

Pope Pius wired Cardinal Mundelein to confer special benediction.

Scenes similar to those in Rome were enacted in towns and cities throughtout the country. In port cities, steamships joined with sirens in raising a tumult.

In all the cities people paraded the streets singing Fascist hymns and cheering Mussolini and Balbo.

A log kept here of the flight shows the squadron flew a total of 6062 miles in 46½ hours, thus averaging almost exactly the 130 miles an hour forecast by the flyers before their start.

JOHN R. BOOTH, MILLIONAIRE CANADIAN, WEDS AMERICAN

Bride Is Betty Jane Smith; Both Divorced Previous Mates Last Year.

By the Associated Press.

PHILADELPHIA, July 15.—In the presence of relatives and friends, John Rudolphus Booth, millionaire sportsman of Ottawa, Canada, and Betty Jane Smith of Philadelphia, were married today.

The ceremony took place in the Overbrook Presbyterian Church and was performed by the Rev. Dr. Harold F. Carr, pastor of Asbury-University Methodist Episcopal Church. The bride was given in marriage by her brother, Lloyd Smith. The best man was Capt. Frank Badgley of Ottawa.

Grandson of one of Canada's pioneer industrialists, the first John Rudolphus Booth, who died at 100, after amassing a vast fortune, the bridegroom is an aviation enthusiast, fancy skater, big game hunter and war veteran. His bride is the daughter of the late Roland Hilton Smith of Tulsa, Ok. Both Mr. and Mrs. Booth obtained divorces at Reno, Nev., last year.

TWO PLANES GOING EAST SEEN OVER NEWFOUNDLAND

Continued From Page One.

mission to fly over any of the countries along their route except Newfoundland. They had no clearance papers.

Darius and Girenas had been in altercation with official Washington about permits to fly over countries between the United States and Lithuania and left without obtaining these permits. The dispute centered on who should pay $100 for cost of cables to the countries in question. A Commerce Department official in Washington when informed of their action said that if they should land in some country on their route it would be embarrassing to the United States Government and make the fliers subject to some disciplining by that country.

Orange and Silver Plane.

The big orange and silver Bellanca monoplane was loaded to capacity with 779 gallons of gasoline, 135 of which was in five-gallon cans, and 25 gallons of oil. The plane bore the markings NR688E.

The takeoff was loggy. The flyers used every foot of the long runway and were so slow in getting away that the crowd gasped. "It was a game takeoff," said flying experts. "They should have dumped gas to play safe, but they didn't. They didn't jump and drop."

When the plane passed out of sight, headed east, the plane still had not attained an altitude of more than 200 feet.

For food they took 18 oranges, 12 apples, two bottles of malted milk tablets, a quart of black coffee, a roast chicken, and a gallon of water.

Post, who will try for a world solo record as well as attempting to better his own time, is elaborately equipped. He will be aided by a robot pilot, designed to keep the plane on its course and maintain its altitude and lateral stability. "I'm going to let the robot do all the work," Post said before the takeoff.

The Winnie Mae, weighing more than any ship that ever has left Floyd Bennett Field for a trans-Atlantic flight, has a cruising speed of 170 miles an hour, with a top of 210 miles. Besides the robot pilot, it carries a new radio compass devised by the United States army.

He carried a food supply and elaborate equipment. Three packages of chewing gum and a box of hard toast were packed with a quart of water and a quart of tomato juice. Extra shirts, ties, underwear and a razor were stowed away, together with three patches for his left eye, which he lost in 1926 on an oil well job.

Other Equipment.

His other equipment included maps, passports, wireless guide, extra parts for his plane, fishing lines and hooks, a cigarette lighter, mosquito netting, a sleeping bag and a flashlight.

For defense he carried an Indian tomahawk, which other flyers said he keeps sharpened to razor keenness. Another prized possession is a trick parachute which he can slip on in a hurry in event of an emergency.

Post planned six stops on his 15,400-mile flight—Berlin, Novosibirsk, Khabarovsk, Fairbanks, Alaska; Edmonton, Alberta and New York. He has expressed the hope of completing the journey in less than a week.

Post and the Lithuanians were reported flying into good weather along the North Atlantic coast, but the takeoff of the monoplane Lithuanica in a heavy mist was considered a difficult feat.

SUIT OVER $8,000,000 ROCKEFELLER TRUST

Mrs. Muriel McCormick Hubbard Seeks Part of Principal.

By the Associated Press.

NEW YORK, July 15.—A contest started by Mrs. Muriel McCormick Hubbard of Middletown, Conn., over a trust fund valued at present at $8,000,000 created by John D. Rockefeller Sr. for her mother, the late Edith Rockefeller McCormick, was disclosed in Supreme Court today.

Mrs. Hubbard contends that she is entitled to four-sevenths of the principal of the trust fund, while the Chase National Bank, trustee of the fund, declares that the terms of the trust agreement provide that the bank continue to hold the principal and pay its income to Mrs. McCormick's children, Mrs. Hubbard, Mrs. Mathilde McCormick Oser of Switzerland, and Fowler McCormick of Chicago.

On application of the bank, Supreme Court Justice Peter Schmuck today granted a motion permiting it to take the testimony of Judge Charles S. Cutting of Chicago, who drew up Mrs. McCormick's will, before the case reaches trial.

Thomas A. Ryan, of counsel for the bank, said that Judge Cutting was 79 years old and in the Presbyterian Hospital at Chicago, about to undergo a major operation.

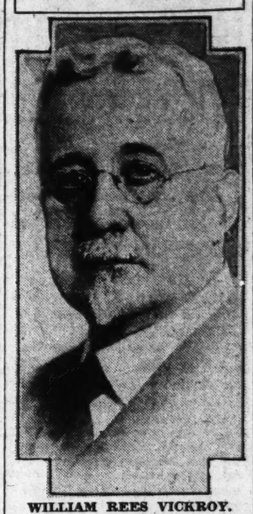
The attorney said that since Mrs. Hubbard contended that her mother's will by "implication" intended her to have four-sevenths of the principal of the fund immediately, that it would be necessary to take Judge Cutting's testimony with respect to communications he had with Mrs. McCormick prior to and at the time she executed her will.

"For these reasons" Ryan said, "the plaintiff believes that it is of the most extreme urgency, inasmuch as Judge Cutting is the only person now living in the world who is informed on some of these matters, that this order be granted as requested."

The attorney said that when the trust fund was created by Rockefeller July 3, 1917, the trust agreement gave Mrs. McCormick limited powers of disposing of the principal of the trust at her death to her children and charities.

ALCAZAR HOTEL
Chicago
Convenient to Century of Progress
ROOM & BATH $1.50
3000 Washington Blvd., Chicago, Ill.

EDUCATOR DEAD



WILLIAM REES VICKROY.

YOUNG WOMAN SERIOUSLY HURT WHEN HIT BY INTERURBAN CAR

Miss Ida Mae Scroggins, Madison Suffers Skull Fracture; Leg Amputated.

Miss Ida Mae Scroggins, 24 years old, a clerk of 1508 Second street, Madison, suffered a skull fracture and a crushed left leg which necessitated amputation when she was run over by an East St. Louis & Interurban street car at 6 o'clock last night.

Miss Scroggins was knocked down when she started to cross the tracks in front of the car to board it at Twenty-ninth and Madison streets. She was taken to St. Elizabeth's Hospital at Granite City.

DR. MILTON J. HOPKINS DIES, PRACTICED HERE 37 YEARS

Came to City in 1897; Was Graduate of Old Missouri Medical College.

Dr. Milton J. Hopkins, who had practiced medicine here for 37 years, died of a kidney ailment yesterday at Barnes Hospital. He was 73 years old and resided at 336 North Newstead avenue.

Dr. Hopkins was born in Michigan and lived in Indian Territory before he came to St. Louis in 1892. He was graduated from the old Missouri Medical College in 1896.

He is survived by his wife; a daughter, Mrs. Thomas Byrne; a son, Milton J. Hopkins Jr. The funeral will be held tomorrow at 2 p. m. at Arthur J. Donnelly's chapel, 3840 Lindell boulevard, followed by cermation.

W. R. VICKROY, TEACHER HERE 50 YEARS, DIES

Former Principal of Manual Training School Victim of Heart Disease at 74.

William Rees Vickroy, former principal of Manual Training School of Washington University, and a teacher in St. Louis for 50 years, died of heart disease yesterday at his home, 2901 Rauschenbach avenue. He was 74 years old and had been kept from school work by illness since last March.

Prof. Vickroy was associated with the late Prof. Calvin M. Woodward, known as "the father of manual training" in the early work of Manual Training School, which Dr. Woodward founded in 1879.

He graduated from Washington University in the class of 1883, and in that year became principal of Baden grammar school in North St. Louis. He was later principal of Bates School, and in 1887 he joined the faculty of Manual Training School, then at Eighteenth street and Washington avenue, and conducted as a branch of Washington University.

Prof. Vickroy was principal of Manual from 1903 until the school was closed in 1915. The closing of Manual, like that of its brother institution, Smith Academy, came after the city high school system had so expanded its courses as to make the separate school needless.

Mr. Vickroy was added to the faculty of Soldan High School, after the closing of Manual, and taught English and mathematics at Soldan thereafter, except that from 1918 to 1920 he was at Blewett Junior High School.

He is survived by his widow, who was Miss Clara Sessinghaus of St. Louis; one son, Theodore S. Vickroy, and two grandsons; also a brother, S. P. Vickroy of St. Louis, and three sisters living elsewhere.

The funeral will be held Tuesday at 3 p. m. at the Church of the Unity, 5015 Waterman avenue. Prof. Vickroy had held most of the higher offices of the Scottish Rite of Masonry, and was past commander of St. Aldemar Commandery, Knights Templar.

Prof. Irving Babbitt Dies.

CAMBRIDGE, Mass., July 15.—Prof. Irving Babbitt, 68 years old, of Harvard University, an outstanding figure in the field of literature, died today. He was professor of French literature. He was an exchange professor from Harvard to Sorbonne in 1923. He was the author of many works.

BODY WORK
Dents removed and panels matched up perfectly with balance of car. Estimates without cost or obligation.
Modern Auto Repair Co.
4601-17 OLIVE ST. FOrest 6500

WOMEN— MMER esses
VALUES
uine flock-dot ort and elbow tyles and oth- ades of blue- hid, black and ng colors.
$1
Sizes 38 to 56



ryant Basement
H and LOCUST
of Valuation . . . $3 Minimum

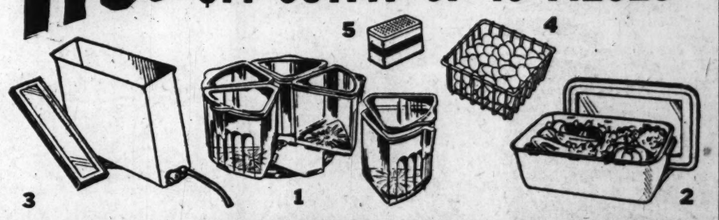
POLICE DOGS and POLICE PUPPIES
Mosel Kennels on Manchester Road at Berry Road knows Police Dogs. Moritz Mayer, the owner, has made trips to Europe to buy better foundation stock and realizes proper food is the big essential for dogs.
Of Course He Buys HALFINS DOG and PUPPY FOODS From the
NATIONAL PET SHOPS
Francis speaking, and if you ask me, he is a thoro knowing breeder of good Police Dogs.

SALE! White Gold Filled Mountings $2.95

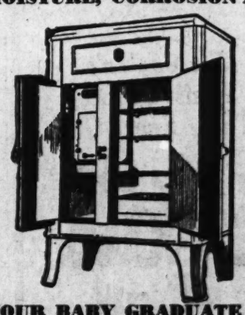


DR. SHANK
DR. HOERR
DR. KELLY
Optometrists
TINTED LENSES
Are now the vogue. Let us make your next Glasses tinted.
JACCARD'S
OPTICAL DEPARTMENT

LOOK WHAT YOU GET!
Complete Equipment With Your New
***Majestic* Refrigerator**
If Bought Between July 15th and Aug. 1st
Free $14 OUTFIT OF 10 PIECES



BUY NO OTHER REFRIGERATOR UNLESS ELECTRO SEALED AGAINST DIRT, MOISTURE, CORROSION AND DESTRUCTION
- No Tinkering or Adjusting with Majestic
- It's Built to Last a Lifetime
- That's Why We Guarantee It Unconditionally for 3 Years
- Think of It—So Perfect a Refrigerator and Completely Equipped for Use at No Extra Cost if You Buy Now



These Valuable Articles
1. Revolving Glass Set with ball-bearing steel base . . $5.50
2. Porcelain Vitalizer 2.75
3. Chrome and porcelain flexible spout Water Cooler 4.75
4. Refrigerator Basket 50
5. Food Oxidizer 50

TOTAL COST, $14.00

BUILT TO SEE YOUR BABY GRADUATE FROM COLLEGE
Electro Sealed Unit *Unconditional 3-Year Guarantee*
Majestic
Eight Beautiful Models *Delivered Price $94.50 Up*
OFFERED BY YOUR MAJESTIC DEALER
ELECTRIC LAMP & SUPPLY CO. (Distributor)
19th and Washington, St. Louis, Mo. CEntral 1512

Garment Workers Organize.

Garment workers of Belleville and Freeburg met at Belleville yesterday and organized a union which will seek affiliation with the American Federation of Labor. Of 220 initial members, 80 were from Freeburg. Another meeting will be held at Belleville next Friday to enroll workers from Millstadt and Mascoutah.

INCANDESCENT FACTORY SALE of LIGHTING FIXTURES

Prices have advanced from 20% to 25%, but you can still buy here at savings of 50% to 75% in this STOCK-REDUCING SALE!

We Are the Largest Wholesalers and Retailers in the Middle West. Mail or phone Orders Filled. Write for Catalogue. CHestnut 3787.



Length 20" / width 11" / choice of ceiling drop or candle style. MADE OF HEAVY CAST METAL. FINISHED IN SATIN GOLD AND COLOR. $8.50 5-Lt. LIVING OR DINING ROOM FIXTURE COMPLETE $1.95. Extra Special, $1.95. $2 White Enamel Bracket or Ceiling Light. Wired Complete with shade. Special, 49c. Only 480 at This Price.

$18.50 6-Light Living or Dining Room New Indirect Fixture. SPECIAL $6.95

$5.95 Indirect Wall Bracket. To Match. Complete. Special $1.79

Length 30 in. Spread 18 in. Equipped with 5 lights on side and 1 light in center. Finished in Silver or Bronze with hammered metal and antique glass effects. Wired complete.

$16.50 5-light, same as above. SPECIAL $4.45

$13.50 3-light, same as above. SPECIAL $3.98

CH. 3787

INCANDESCENT ELECTRIC SUPPLY CO. 1121 LOCUST ST.

Vandervoort's Basement

We Refinish SCUFFED SHOES 50c

We also lower vamps to make shoes comfortable for high insteps.

Reasonable prices.

WHITE SHOES beautifully cleaned 25c

Mail Orders Filled . . . Enclose 15c Extra for Postage

Shoe Shop—Downstairs

ADDITIONAL PLANS FOR MISSOURI VOTE ON U. S. DRY REPEAL

Time for Precinct, County, Senatorial District Meetings Fixed in New Schedule by Gov. Park.

By the Jefferson City Correspondent of the Post-Dispatch.

JEFFERSON CITY, July 15.—Gov. Park today virtually completed preparation of the schedule for calling a Missouri convention to act on ratification of the proposed amendment repealing the Eighteenth Amendment to the Federal Constitution. He designated the time for a series of precinct, county and senatorial district meetings to nominate delegates to the convention.

Last Tuesday he announced the State-wide election, in which either a solid repeal delegation, or a delegation solidly opposed to repeal, will be chosen to sit in the convention, would be held on Saturday, Aug. 19. The convention will be held in Jefferson City on Aug. 29.

The New Schedule.

The Governor today announced this schedule:

His official proclamation setting up the machinery for the convention will be issued on July 25, one day after the effective date of the Weeks Act, prescribing the procedure.

On Wednesday, July 26, at 3 p. m., mass meetings of qualified voters will be held simultaneously in each of the 4233 precincts of the State. In counties of more than 350,000 population (applying only to the city of St. Louis and to Jackson County, including Kansas City) the precinct mass meeting will elect delegates directly to senatorial district conventions. In counties of less than 350,000 population the precints will elect delegates to county conventions.

On Thursday, July 27, at 11 a. m., county conventions will be held in counties of less than 350,000 population, to elect delegates to senatorial district conventions.

On Friday, July 28, at 3 p. m., conventions will be held in each of the 34 State Senatorial Districts, to nominate two sets of two each to the State convention, one set favoring the repeal amendment and one opposing it.

One Detail Still Left.

The only detail still to be arranged by the Governor is the meeting place in each of the senatorial districts. The meeting places for precinct and county meetings will be fixed by the local county courts, except where boards of election commissioners replace the county courts in handling election matters.

All of these arrangements, not official so far because the new law is not in force, will be validated and become effective through issuance of the Governor's proclamation on July 25.

The procedure in the series of preliminary meetings is designed to bring about a convention whose members either will unanimously favor or unanimously oppose the proposed amendment.

Each precinct in the City of St. Louis and in Jackson County will choose one delegate favoring and one delegate opposing the amend-

Continued on Next Page.

VANDERVOORT'S BASEMENT



We Couldn't Resist Buying These Knock-Out

White Hats

Such Marvels of Value and Style at $1

Everyone's clamoring for something new and different in WHITE HATS . . . and we've got 'em . . . at just $1, too!

Finest Quality White Straws and Fabrics ... $1.55

$2.00 to $3.00 Values in White Hats 49c

All Colored Hats Taffeta and crepe excepted... 25c

SCRUGGS VANDERVOORT BARNEY

For More Than Eighty Years the Quality Store of St. Louis — Summer Store Hours: 9 A. M. to 5 P. M.

To the 250,000 Readers of This Paper:

Conscious of a Rising Market, Vandervoort's Says:

Buy Now!

- Here are the reasons for values, most unusual for a time like this!
- Commodity prices have shown a substantial and continual rise!
- Vandervoort's anticipated this certain rise for your benefit!
- Limited quantities, discontinued numbers, were bought prior to manufacturers' mid-season inventory and brought to you at clean-out prices!

50-Inch $1.10 to $2 Yard

Blocked Linen

From 5 to 12½ Yard Lengths!

79c Yd.



We bought 1400 yards of this beautiful 50-inch blocked Linen to sell at this low price! It won't last long so choose yours early. Enough of each pattern to make a slip cover for one large chair or a davenport.

Soon Fabrics of This Quality at These Prices Will Be a Thing of the Past! Buy for Your Home Now!

1000—$1.95 to $2.50 Yd. Tapestry and pillow squares—Each 39c

500—$1 Window Shades. Fine quality Holland Shades, 36x70; in Ecru, Pongee, Linen, Green and Blue, Each 57c

750 Yds. 39c French Marquisette. 50 inches wide, fine quality, Ecru; Yard 25c

860 Yds. $3 to $5 Damask and Drapery Fabrics. 10 to 25 yard pieces! Broken color assortment. Brocades, Brocatelles and other fine fabrics; yard $1.98

1200 Yds. 45c Chintz and Cretonne. Choice of 40 patterns and colors; yard 21c

95-Piece Regular $19

Dinner Sets



$10.95

REASONS FOR BUYING NOW—

- Only 95 Sets Were Available!
- We Bought All the Manufacturer Had!
- The Next Kiln Will Sell for $19.75!
- Best American Semi-Porcelain!
- Choice of 2 Border Designs, Gold Edges!

China Shop—Fourth Floor

Unlimited Selection of Beautiful Patterns!

Wall Paper

½ Price and Less

All sun tested, new designs and colorings!

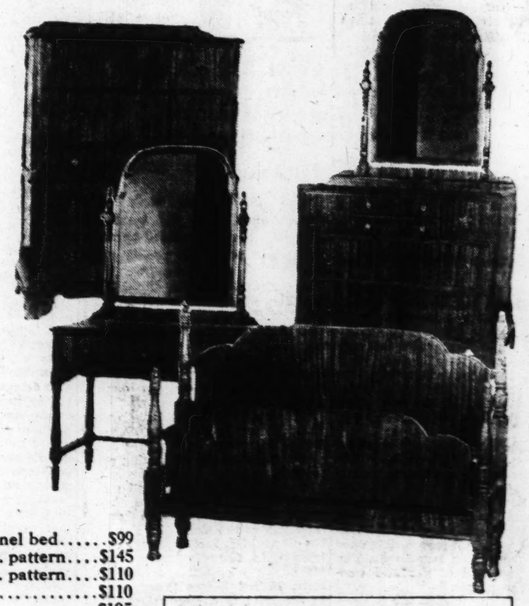
20c to 30c Values.....9c — 45c to 60c Values.....29c
35c to 40c Values.....19c — 75c to $1.25 Values.....39c

Popular Price Wall Paper Shop—Fourth Floor

4-PIECE BEDROOM SUITE

Regularly Sells for $100

$68



We purchased all the manufacturer had of this suite. The savings were great because of the close-out order so we're "moving" them quickly at just as great a savings to you! Sale limited to stock on hand!

May Be Had in Walnut or Mahogany

We Took All the Manufacturers Had at These Prices!

Just 4 $179 4-pc. Bedroom Suites, walnut with panel bed.....$99
Just 3 $225 4-pc. Bedroom Suites, walnut, discont. pattern....$145
Just 5 $253.75 4-pc. Bedroom Suites, oak, discont. pattern....$110
Just 3 $145 Bedroom Suites in walnut.....$110
Just 5 $259 4-pc. Bedroom Suites in walnut.....$195
Just 12 $99 9-pc. Dining-Room Suites, walnut, exten. table, $69.50
Just 4 $165 9-pc. Dining-Room Suites, walnut, discont. pat., $98.50
Just 6 $209 9-pc. Dining-Room Suites, walnut, discont. pat., $125
Just 3 $210 9-pc. Dining-Room Suites, walnut and oak comb., $145
Just 3 $89 Gov. Winthrop Secretaries, large size, discont....$49
Just 19 $1.89 Walnut Coffee Tables, no more after these....$1.10
Just 12 $15.75 Drop Leaf Tables in mahogany or walnut....$8.75
Just 12 $3.50 Walnut Drum Tables.....$2.25
Just 1 $99 Bed-Davenport Suite in mohair.....$59
Just 1 $95 2-pc. Living-Room Suites, tapestry.....$69
Just 11 $45 Fine Engl'h Lounge Chairs, selection of tapestries, $35
Just 12 $10.95 Boudoir Chairs—assorted covers.....$6.95
Just 30 $2.95 Mahogany End Tables, no more after these.....89c
Just 8 $35 Secretaries, walnut.....$24.75

Furniture Shop—Fifth Floor

Only Five $175 Suites

Sofa and Chair

$119

Purchased from Valentine-Seaver—one of the largest manufacturers of better upholstered furniture in the United States. Built to Vandervoort's specifications!

Furniture Shop—Fifth Floor.

75 Homes Will Be Proud of These Values!

BROADLOOM RUGS

9x12 Seamless — $31.90 — Regularly $48

Choose Plain Eggplant, Rust, Copper, Henna, Green, Peach, Raisin, Burgundy

Although we could only get 75 of these Rugs, they're the prize of the department at this price! All new—cut right from new rolls in a choice of 8 smart colors!

ALSO SEE THESE SPECIAL SIZE RUGS

1—$65 Broadloom, 9x13.6, rust.....$33.15
1—$52.50 Broadloom, 9x13.3, copper.....$32.85
1—$75 Broadloom, 12x14.3, peach.....$50.85
1—$60 Broadloom 10x12, taupe.....$35.00
1—$100 Broadloom 9x17.4, blue.....$59.75
1—$61 Broadloom, 12x11.9, eggplant.....$42.50
1—$48 Broadloom, 9x12, taupe.....$32.38
1—$60 Broadloom, 9x12, peach.....$39.75
1—$50 Broadloom, 9x11, camel.....$38.20
1—$35 Broadloom, 9x5.6, taupe.....$17.15
1—$49 Broadloom, 9x10, rust.....$32.50
1—$36 Broadloom, 6x9, peach.....$16.50
1—$34 Broadloom, 9x9.6, rust.....$21.50
1—$36.75 Broadloom, 9x9, burgundy.....$21.50
1—$45 Broadloom 9x11, green.....$27.60
1—$43 Broadloom 9x9, green.....$22.85
1—$58 Broadloom, 8.4x12, taupe.....$31.75
200 Yds. $2.75 Carpet, 27 inches wide, figured, yard.....$1.25

Rug Shop—Fourth Floor

Use Our Deferred Payment Plan for All Home Furnishings

...,000,000 PAGES OF BRAILLE

...eport of Press for War and Civilian Blind During 10 Years.

Approximately 50,000,000 pages of ...raille literature in books, maga...nes and music have been pro...uced for the blind by the Ameri...n Braille Press for War and ...ivilian Blind, during the ten-year ...eriod of service completed on ...arch 1, according to William Nel...n Cromwell, president and foun...er of the organization.

During 1932 the American Red ...ross, St. Louis Chapter, produced ...,099 pages of braille, representing ...5 titles of books and 95 volumes. ...f these 9967 pages were tran...cribed for the library, 613 pages ...anscribed for individuals and ...19 pages of incomplete books.

PROVISIONS O...

Insurance of ... to Be ...

The code o... being drawn b... ciation of Dy... include provi... ance of all ... and concise st... tees compulso... secretary of S... 3829 Olive stre...

Hartman, wh... recent meetin... at Washingto... would be ready... the industrial ... tion in August... collecting data... worked and th... bor provisions...



Let us show you the Sargent and explain our easy payment plan.

The NEW SA...

a complete GRAND PIANO

Shop the whole city; grand pianos as you ca... near $395. Then come i... New Sargent built by Ba... you'll appreciate what ... standing value it is.

THE BALDWIN ... PI...
1111 OLIVE

PRIC...

Are Still Lo...

MANN...

We Are Still Offeri... With Any Living-Roo... Suite in Our Stor... Regardless of Pri...

This Manne-Made Tapestr...

Coxwell C...

With This Ottoman ...

Bot... for ... Onl...



EASY TERMS

Liberal Trade-In Allowance on Your Old Furniture

New style Dave... double bed wit...

Fac... to

This Manne-Made Mohair

Bed-Davenpo... Suite With 2 Cushion Pillows to Match.

Coxwell Chair and Ott...

All 6 Pieces for Only...

Free Delivery Within 100 Mi...

Hundreds of Other Luxurious Ma... Room Suites Also Speciall...

$59.75 ● $67.50 ● $...

Our Coxwell Chair Offer Appli...

MANNE...

5615-5623 DELMAR B...

Makers and Retailers ● Ope...

50,000,000 PAGES OF BRAILLE

Report of Press for War and Civilian Blind During 10 Years.

Approximately 50,000,000 pages of braille literature in books, magazines and music have been produced for the blind by the American Braille Press for War and Civilian Blind, during the ten-year period of service completed on March 1, according to William Nelson Cromwell, president and founder of the organization.

During 1932 the American Red Cross, St. Louis Chapter, produced 2,099 pages of braille, representing 5 titles of books and 95 volumes. Of these 9967 pages were transcribed for the library, 613 pages transcribed for individuals and 519 pages of incomplete books.

PROVISIONS OF CLEANERS' CODE

Insurance of Customers' Garments to Be Compulsory.

The code of fair competition being drawn by the National Association of Dyers and Cleaners will include provisions making insurance of all customers' garments and concise statement of guarantees compulsory, A. P. Hartman, secretary of Scott's Cleaning Co., 3829 Olive street, said yesterday.

Hartman, who returned from a recent meeting of the association at Washington, said the code would be ready for presentation to the industrial recovery administration in August. A committee is collecting data on wages and hours worked and the preparation of labor provisions will await its report.



Let us show you the Sargent and explain our easy payment plan

The NEW SARGENT a complete GRAND PIANO $395

Shop the whole city; see as many grand pianos as you can at anywhere near $395. Then come in and see the New Sargent built by Baldwin . . . and you'll appreciate what a really outstanding value it is.

THE BALDWIN PIANO COMPANY
1111 OLIVE OPEN EVENINGS

Vote of 3 Southern States This Week May Determine If Repeal Can Be Put Over in 1933

Alabama and Arkansas Hold Elections Tuesday, Tennessee on Thursday—Previous Tests Indicate Close Result.

Special to the Post-Dispatch.

WASHINGTON, July 15.—The votes of three Southern states, in the next five days, may determine whether the eighteenth amendment can be repealed within the calendar year 1933.

Alabama and Arkansas hold elections Tuesday to name their delegates to state conventions to vote on the proposed twenty-first amendment, repealing the eighteenth. Tennessee holds its election Thursday.

Supporters of repeal in the three states believe their cause has been greatly furthered by President Roosevelt's appeal to the people of the South, asking that they back up the national administration and the Democratic national platform in this matter.

The President's telegram to National Committeeman McCord of Alabama was followed by Postmaster-General Farley, who in a radio address from Memphis to the people of Tennessee, Arkansas and Alabama, advocated repeal, as a measure of "true temperance" and on grounds of revenue.

Victory for repeal in these three states would be taken generally as meaning that the once dry-voting South has turned against prohibition. It would indicate a likelihood that repeal will be completed before the beginning of 1934.

Poll Shows Close Vote.

The Literary Digest, on the basis of the vote of Alabama, Arkansas and Tennessee in its 1932 prohibition poll, predicts that the vote in the three states will be close. Of the votes cast in the poll, 44.51 per cent were dry in Alabama, 47.76 per cent dry in Arkansas and 48.54 per cent in Tennessee. The Digest points out that some states have cast a larger percentage of dry votes in the repeal elections than they did in the poll.

Oregon, which votes on the repeal issue Friday, last November gave a large majority for the repeal of its state enforcement statute, and its vote for repeal is considered certain.

If Alabama, Arkansas, Tennessee and Oregon are added to the 16 states whose people have voted for repeal, the number of states so voting will be increased to 20, of a required 36 for adoption.

Fifteen other states have set election dates thus far in the year 1933. They are: Missouri, Aug. 19; Texas, Aug. 26; Washington, Aug. 29; Vermont, Sept. 5; Maine, Sept. 11; Minnesota and Maryland, Sept. 12; Idaho and New Mexico Sept. 19; Arizona, Oct. 3; Florida, Oct. 10; North Carolina, South Carolina, Ohio and Pennsylvania Nov. 7.

Dates Set in 35 States.

These 15, added to the 16 states which have voted for repeal and the four to vote in the coming week, make 35 states voting in 1933. If all go for repeal, the number would still be one short of what is required. But there is a possibility of repeal elections this year in Montana and Utah, the Governors of which have been authorized to fix dates either in 1933 or 1934. Could these states, with the foregoing ones, be added to the repeal column, repeal would win in 1933 with one vote to spare.

The Oklahoma Legislature has just voted to authorize the Governor to call a special election on the repeal issue at any time after Dec. 5. If Gov. Murray does not choose to call the special election, the matter will go over until the 1934 general election.

There is a possibility, but not a likelihood, that Colorado and Mississippi may provide, at special legislative sessions, for elections this year.

Nebraska and South Dakota have decided to defer their vote until the November, 1934, election. In Kentucky, Mississippi and Virginia, Legislatures will not meet until next year. In Georgia, Kansas and North Dakota, no legislative provision has been made for a vote on repeal.

The 16 states which have voted for repeal are: Michigan, Wisconsin, Rhode Island, New Jersey, Wyoming, New York, Delaware, Nevada, Illinois, Indiana, Massachusetts, Connecticut, New Hampshire, Iowa, West Virginia and California.

ADDITIONAL PLANS FOR MISSOURI VOTE ON U. S. DRY REPEAL

Continued From Preceding Page.

ment, to attend the conventions of the senatorial districts in which the precincts are situated. The senatorial district conventions then will nominate the two sets of two delegates to the State convention.

Each precinct in counties of less than 350,000 population will elect two delegates, favoring and two opposing the amendment to the county convention. In the county convention four delegates favoring and four delegates opposing the amendment will be elected to a senatorial district convention. The rural senatorial districts, like those in the cities, will choose two sets of two delegates, one set for and one set against the amendment.

Names of the delegates nominated in the senatorial district meetings will not be printed on the ballot of the election on Aug. 19. On it will appear the text of the repeal amendment and alternatives for the voter, as follows:

"(1) For the delegates favoring the pending amendment to the Constitution of the United States.

"(2) For the delegates opposing the pending amendment to the Constitution of the United States."

The voter will express his preference by scratching the delegation he does not wish to support. If he wishes to vote for the repeal amendment, he will draw a line through clause No. 2. If he wishes to vote against repeal, he will draw a line through clause No. 1.

The delegation receiving a majority vote will be seated in the State convention as a unit.

To expedite handling of the arrangements, the Governor said he would send a letter to the various county courts and the election boards of St. Louis, St. Louis County, Kansas City and Jackson County, asking them to announce lists of precinct meeting places, and county meeting places, where county conventions are held, in advance of July 25. He will ask the county courts and boards to be in session on July 25 to validate their advance arrangements by official announcements, as soon as the Governor validates his advance arrangements with his official proclamation. There is no requirement in the Weeks act as to the time in which notice must be issued in advance of the precinct, county and senatorial district meetings.

MAN EMPLOYED 50 YEARS BY CITY NOT TO LOSE JOB

Discharge of Hubert Ruff, 74, a Mistake, Water Commissioner Daily Says.

Hubert Ruff, 74-year-old employe of the Water Department, will not lose his job, as had been announced, as a result of a municipal political shakeup. His discharge, after 50 years of service in the department, was a mistake, Water Commissioner Daily said last night.

"The rule is that no employe with a service record of more than 30 years may be laid off, but since the records do not go back so far, Ruff's period of service was not known when his discharge was ordered," Daily explained. "He will keep the same job at the same salary and will lose no time as a result of the error."

John Ruff, his son, was dismissed after 23 years in the same department, to leave the city payroll Aug. 1. The elder Ruff resides at 8456 Concord place and his son at 916 Elias avenue. About 1800 jobs have changed hands so far in the Democratic shakeup.

GOLDEN DUCK
The Original Genuine Chinese Caterer
We Have No Branches
Prepared by Master Chinese Chefs in the Finest Most Sanitary Chinese Kitchen in America.
FREE CITY WIDE DELIVERY
GRAND 5770

LOW SUMMER PRICES!
Living-Room Suites chemically cleaned, Bedroom and Dining-Room Suites refinished. Made like new.
Phone FOrest 8977 for FREE Estimate.
Wm. B. APPELL UPHOLSTERING COMPANY
4524 Delmar Blvd.

SCHOOLS AND COLLEGES

MISSOURI MILITARY ACADEMY
Strictly preparatory—for college, university or business. Separate junior school for younger boys. Gymnasium, swimming pool, all sports, aeronautics, horseback riding, golf, tennis, marksmanship, R. O. T. C. For complete information, write Missouri Military Academy, Box 210, Mexico, Mo.

FORK UNION MILITARY ACADEMY
Fully accredited. Prepares for college or business. Able faculty. Small classes. Supervised study. Lower School for small boys in new separate building. Housemother. R. O. T. C. Fireproof buildings. Inside swimming pool. All athletics. Best health record. Catalog 38th year. Dr. J. J. Wicker, Pres., Col. N. J. Perkins, M. M. Box L, Fork Union, Virginia.

WORLD'S GREATEST RIVER TRIPS
DeLuxe Steamer Cape Girardeau
ILLINOIS & MISSISSIPPI RIVERS
Enjoy vast panoramic Scenery from the DUSTLESS, BREEZE-SWEPT DECKS of the Queen of Inland Packets
Snow-White Staterooms, Meals that are deliciously different.
TO PERU STARVED ROCK $20.50
TO CHICAGO and WORLD'S FAIR $24.50
Every Fri., 1 P. M., Ret. Tues., 9 A. M.
TO CAIRO OHIO RIVER $15.00
Every Tues., 4 P. M., Ret. Fri., 6 A. M.
MEALS and BERTH INCLUDED
MUSIC! DANCING!
For information and reservation apply
EAGLE PACKET CO. GArfield 2264

C. E. Williams
SIXTH and FRANKLIN
DOUBLE-Eagle Stamps MONDAY
Dr. Sawyer's Arch-Fitting Shoes
$7.00 Values
$5
Ties, Straps, Pumps.



1. Built-In Arch Supports
2. Cuban or Boulevard Walking Heels
3. Pillow-Pad Heel Seats
4. Snug Fit at the Heels
5. True Combination Lasts
6. Ample Room for All Toes
7. Flexible Lightweight or Welt-Sewed Leather Soles

This Fine Black Kid Tie
Sizes 4 to 11.
Widths AAAA to EEE.
One of 22 fine styles of Quality Black or Brown Kid

EVERY WOMAN invited to a fitting demonstration. See these remarkable VALUES—to be had exclusively at this store. Experience a new joy in walking.

QUALITY SHOES FOR ALL THE FAMILY
FOOT NOTE: *Also Exclusive Agents for YE OLDE TYME Comfort Shoes*
C. E. Williams Fine Fitting Service

Two cheerful young ladies were wanted to rent a spare room in a private home. A Post-Dispatch Room For Rent advertisement found them promptly.

PRICES Are Still Low at MANNE'S

We Are Still Offering With Any Living-Room Suite in Our Store, Regardless of Price

This Manne-Made Tapestry-Covered Coxwell Chair With This Ottoman To Match!

Both for Only $1



EASY TERMS
Liberal Trade-In Allowance on Your Old Furniture



New style Davenport opens into restful double bed with helical-tie coil springs.

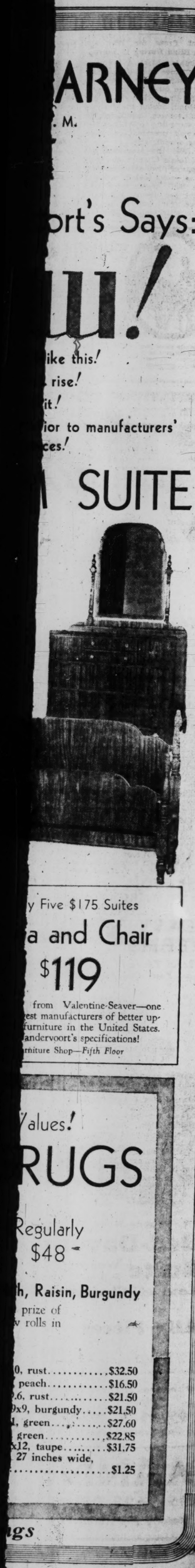
Factory to You!

This Manne-Made Mohair
Bed-Davenport Suite With 2 Cushion Pillows to Match..... $48
Coxwell Chair and Ottoman... $1
All 6 Pieces for Only $49

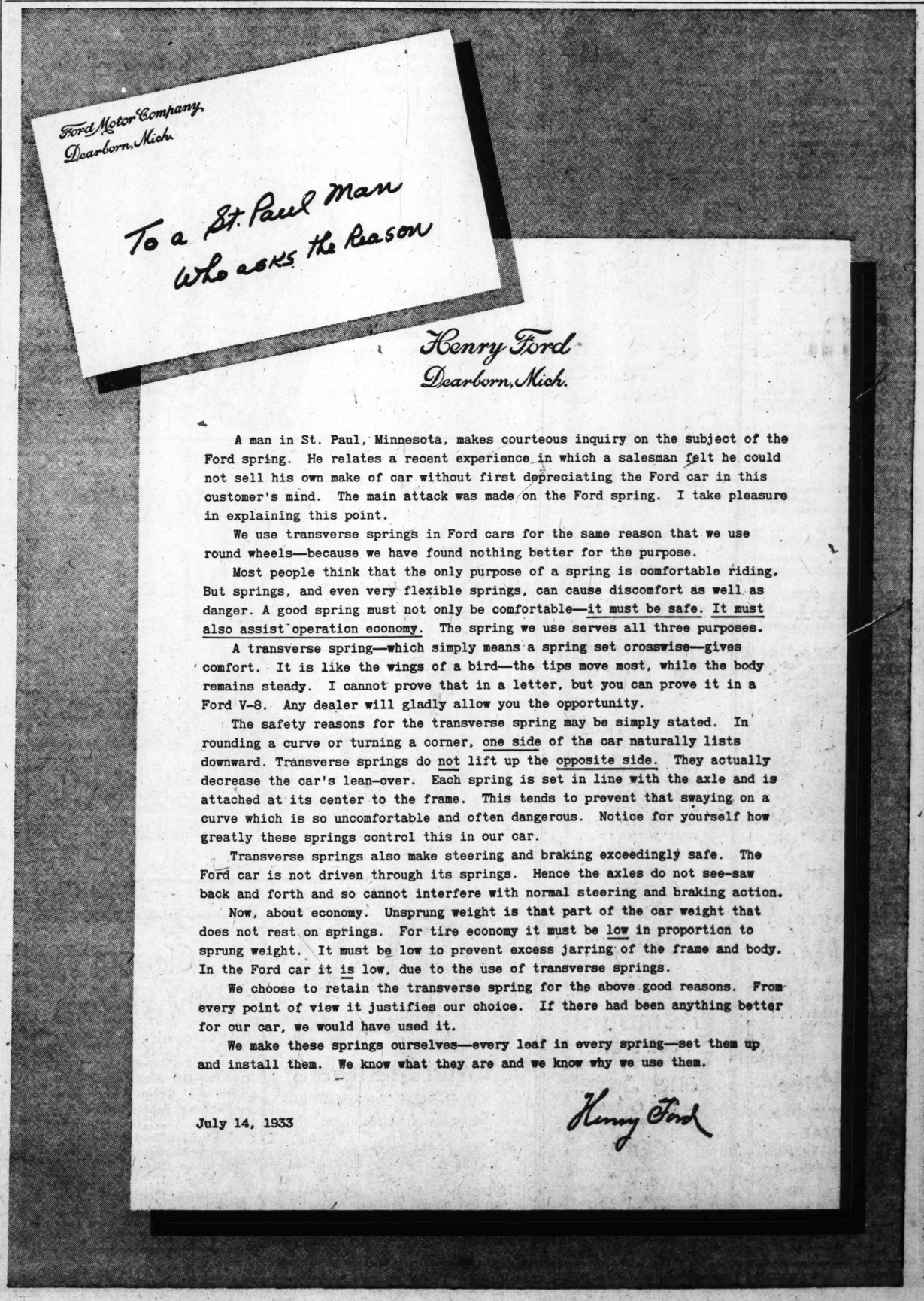
Free Delivery Within 100 Miles of St. Louis

Hundreds of Other Luxurious Manne-Made Living-Room Suites Also Specially Priced at
$59.75 ● $67.50 ● $75 ● $89.50
Our Coxwell Chair Offer Applies to Every Suite

MANNE BROS.
5615-5623 DELMAR BOULEVARD
Makers and Retailers ● Open Evenings Till 9



...ARNEY
...M.
...ort's Says:
...u!
...like this!
... rise!
...it!
...ior to manufacturers'
...ces!
... SUITE
y Five $175 Suites
...a and Chair
$119
... from Valentine-Seaver—one ...est manufacturers of better up-...furniture in the United States. ...andervoort's specifications!
...rniture Shop—*Fifth Floor*
...Values!
...RUGS
...Regularly $48
...h, Raisin, Burgundy
... prize of ...w rolls in
...0, rust.....$32.50
... peach.....$16.50
...6, rust.....$21.50
...9x9, burgundy.....$21.50
...1, green.....$27.60
... green.....$22.85
...x12, taupe.....$31.75
... 27 inches wide, ...$1.25
...gs



A man in St. Paul, Minnesota, makes courteous inquiry on the subject of the Ford spring. He relates a recent experience in which a salesman felt he could not sell his own make of car without first depreciating the Ford car in this customer's mind. The main attack was made on the Ford spring. I take pleasure in explaining this point.

We use transverse springs in Ford cars for the same reason that we use round wheels—because we have found nothing better for the purpose.

Most people think that the only purpose of a spring is comfortable riding. But springs, and even very flexible springs, can cause discomfort as well as danger. A good spring must not only be comfortable—it must be safe. It must also assist operation economy. The spring we use serves all three purposes.

A transverse spring—which simply means a spring set crosswise—gives comfort. It is like the wings of a bird—the tips move most, while the body remains steady. I cannot prove that in a letter, but you can prove it in a Ford V-8. Any dealer will gladly allow you the opportunity.

The safety reasons for the transverse spring may be simply stated. In rounding a curve or turning a corner, one side of the car naturally lists downward. Transverse springs do not lift up the opposite side. They actually decrease the car's lean-over. Each spring is set in line with the axle and is attached at its center to the frame. This tends to prevent that swaying on a curve which is so uncomfortable and often dangerous. Notice for yourself how greatly these springs control this in our car.

Transverse springs also make steering and braking exceedingly safe. The Ford car is not driven through its springs. Hence the axles do not see-saw back and forth and so cannot interfere with normal steering and braking action.

Now, about economy. Unsprung weight is that part of the car weight that does not rest on springs. For tire economy it must be low in proportion to sprung weight. It must be low to prevent excess jarring of the frame and body. In the Ford car it is low, due to the use of transverse springs.

We choose to retain the transverse spring for the above good reasons. From every point of view it justifies our choice. If there had been anything better for our car, we would have used it.

We make these springs ourselves—every leaf in every spring—set them up and install them. We know what they are and we know why we use them.

July 14, 1933

Henry Ford

E. H. BAUMANN DIES; POLITICAL FIGURE HERE

State Senator From South Side From 1903 to 1907 — 68 Years Old.

Edward H. Baumann, former State Senator and long a figure in Republican politics here, died of a complication of diseases yesterday morning at St. Anthony's Hospital. He was 68 years old and resided at 6169 Pershing avenue.

For about two months he had been in poor health and he had been confined to his home for several weeks. He went to the hospital a week ago for an operation, which, however, was not performed.

A colorful incident in Mr. Baumann's career occurred in 1905, when he was State Senator from the Twenty-ninth District and a leader in the Senate. At that time United States Senators were elected by the two houses of the Legislature, jointly.

The Republicans, who controlled the Legislature, in caucus nominated Thomas K. Niedringhaus, chairman of the Republican State Committee. Through neglect of the presiding officer of the caucus, its members were not pledged to vote for the party choice. Richard C. Kerens, who later became Ambassador to Austria-Hungary under President Taft, was defeated for the nomination in the caucus, but called on his followers to bolt.

Protracted Deadlock.

This caused a protracted deadlock, with frequent votes of the joint houses. By alphabetical chance Mr. Baumann was the first Republican on the roll call. His colleagues were instructed to vote the way he did. He was a staunch supporter of Niedringhaus but sometimes, by agreement, voted for other candidates to test strength. It was impossible to elect either Kerens or Niedringhaus, and finally William Warner of Kansas City was chosen.

Mr. Baumann was a Senator, representing a South Side constituency, from 1903 to 1907. He stood against some of the early efforts to enact prohibition laws.

Born here June 29, 1865, Mr. Baumann attended Washington University and for a time was employed as a surveyor. He was special tax assessor for the old Board of Public Improvements from 1895 to 1901 and was Ninth Ward Republican Committeeman from 1895 to 1899.

Surviving are Mrs. Baumann and three daughters, Mrs. J. R. Mickle of Bala-Cynwyd, Pa.; Mrs. C. S. Gill of Carbondale, Ill., and Mrs. John J. Mullally of Evansville, Ind. The funeral will be at the Wagoner mortuary, 3621 Olive street, at 2:30 p. m. tomorrow, with burial in St. Paul Rock Hill Cemetery, Baumgartner road, St. Louis County.

UNIVERSITY CITY MAN KILLED BY AUTOMOBILE IN CHICAGO

Martin Lazerwitz Was on Visit to Daughter — Was 74 Years Old.

CHICAGO, July 15.—Martin Lazerwitz, 74 years old, of University City, died today of injuries suffered last night when he was struck by an automobile on Lake Shore Drive. He was visiting a daughter here.

Lazerwitz, who was retired, resided with a son, Bert, at 605 Westgate avenue.

TRY



Have Your Photograph Taken

because you can actually see your picture before it's taken . . . !

½ Price

JULY SPECIAL

Proofs Submitted No Apointment Needed

Studio 3rd Floor

Famous-Barr Co.

Operated by the May Dept. Stores Co. We Give and Redeem Eagle Stamps



Clearing



Women! Drastic Savings on

Summer Frocks

Many More Styles Have Been Added!

$10.75 to $16.75 Kinds

$7.50

¶ Spectator sports Dresses! Dark sheers for street wear and travel! Afternoon and semi-formal modes of chiffon or crepe. Misses', women's, petite and larger women's sizes.

Fourth Floor



Warning: Platinum Prices are Climbing

Remount YOUR STONES and Save!

$35 to $50 Mountings

$29

¶ Beautiful Ring Mountings of solid platinum, set with as many as 12 small diamonds.

Main Floor Balcony

Summer Store Hours, 9 A. M. to 5 P. M. Daily

FAMOUS-BARR CO.

OPERATED BY THE MAY DEPT. STORES CO.

WE GIVE AND REDEEM EAGLE STAMPS

Avoid the Penalty of Rising Prices on These Needs! Buy Now!

Such Opportunities Are Few and Far Between

Sale! Brand-New Tub Frocks

Made to Sell at $2.98

Making Their Debut Monday . . . and at What a Saving!

$2.19



¶ When an offering like this appears on the scene . . . it's the signal for some spirited shopping and saving! For these are the smart, cool styles you've been yearning for . . . priced lower than you'd think possible for this quality! You'll want to fit at least two or three of these tubables into your Summer plans!

Newest Summer Styles

Dotted Swiss, Printed Voile, Flock Dot Voile

Cape Collar or Set-In Sleeve Types

Sizes 14 to 46, 42 to 53

Fifth Floor

Sale of DELMAN Custom Footwear

Starts Monday! $12.50 to $16.50 Kinds

$8.75



Original Summer Models in Sport, Street, and Dressy Types

¶ White Buck, with black or brown trim, leather heels. White pique and mesh. Blue, black or brown kid. Black and brown gaberdine.

Third Floor



Pewter Stemware

A Delightful Way to Serve Cool Refreshments

6 for $2.49

¶ Beakers, cocktails and goblets that any hostess can well be proud of! Heavy pewter . . . graceful shapes . . . splendid value!

Treasure Shop—Sixth Floor

Clearing Bathing Needs

Surpassing Savings!

50c to 75c Bathing Caps, Hairline and Other Styles . . . **35c**
50c to $1 Bathing Shoes . . . **35c**
35c Fancy Rubber Bathing Caps . . . **15c**
50c Rubber Lined Bathing Bags (Various Styles) . . **35c**
50c Rubber Swimming Rings . . . **35c**
50c Rubber Beach Balls . . . **35c**
75c Rubber Frogs . . . **59c**

Notions—Main Floor

Beginning Monday . . . Semi-Annual

CLEARANCE of MEN'S FURNISHINGS

24 Groups! What Radical Reductions We've Taken!



Savings of First Magnitude

1871 Men's Shirts
Regularly $1.35 to $1.95 . . . 74c
You'll marvel at these! *Mastercraft* white and solid colors, madrases, others.
Main Floor

$1 to $1.65 Pajamas
2114 Suits, Surpassing at . . . 89c
What an inviting array! Broadcloths and full mercerized fabrics.
Main Floor

$1.50, $2, $2.50 Ties
From World Renowned Looms 95c
Wait till you see 'em. An inspiring group. Luxurious silks. Best-seller shades.
Main Floor

Save on Pajamas
Regularly $1.95, $2.50, $3, $3.50 . . . $1.59
Put these on your list! Plain white, solid colors and attractive patterns.
Main Floor

De Luxe Shirts
Regularly $2.50 $3.50, $4 and $5 $1.69
1196 Shirts . . . broken lines. From America's most celebrated shirt makers.
Main Floor

Men's 55c Shorts
Fruit-of-the-Loom Fabric . . . 44c
Made by Sealpax. White with self-colored piped band or fancy band. Just 242.
Second Floor



Come on the Run for These!

Hickok Suspenders
$1 and $1.50 Values. 634 Prs. 59c
Come on, value-seekers. Tabend style, French elastic. White, gray, blue, tan.
Main Floor

Men's Swim Suits
$2.95, $3.95 and $5 Qualities $1.98
Famed makes! B.V.D., Catalina, Revere, French spun zephyrs. Broken lines.
Second Floor

$1.95 Cannon Robes
Terry Cloth, Just 200 at . . $1.68
Absorbent as a Cannon towel. Blue, tan, green; roll collar self-trimmed. Colorfast.
Second Floor

25c and 35c Socks
1200 Pairs Broken Lines . . . 17c
Plain light colors in silk and rayon, pastel fancies, clocked effects; others.
Main Floor

2400 Sport Belts
Hickok! $1.00, $1.50, $2 Values . . 59c
For now and next season. Black and white, tan and white, brown and white.
Main Floor

Men's Union Suits
Sealpax, $1.00 & $1.50 Values . . 88c
Put your check on these! Lustrous broadcloths and dobby broadcloths. 108!
Second Floor



Here! Action-Stirring Groups!

Men's Union Suits
$1 and $1.35 Kerry Kut . . . 88c
Don't miss this. Plain broadcloths, madras and self-figured broadcloth.
Second Floor

$1.50 Swim Suits
All-Wool! A Triumph at . . . $1.00
This takes the honors. Navy, black, royal maroon. Double crotch. Flat seams.
Second Floor

Summer Sweaters
Sleeveless Style, $1.35, $1.69 Values 95c
Wide variety! Pineapple weaves, zephyr yarns. Plenty of whites. Broken lines.
Second Floor

$1.50 Union Suits
Well-Known Kerry Kut . . . 95c
Here's a good bet! Handkerchief cloth, dobby broadcloths, others. 240 suits.
Second Floor

Men's 75c & $1 Sox
Full Fashioned Rayon and Lisle 25c
A value eye-opener! Ideal for linen suits. Heather blues, grays, plum. 360 prs.
Main Floor

Broadcloth Robes
$1.95 Regularly, Reduced to $1.00
An attractive array! All-overs, checks, stripes and plains. Just 120. Hurry!
Second Floor



Some More in the Spotlight!

Sport Union Suits
Walter Hagen, $1.50 Quality . . 67c
Rayon or broadcloth mesh top combined with well tailored shorts. 209 suits.
Second Floor

Athletic Shirts
Just 208! 75c and $1 Values . . 39c
Rayon or silk and Bemberg in peach, green or blue. Glove silk weight.
Second Floor

$1.25 Mesh Shorts
Air-Cooled Eyelet Mesh 75c
Center seam construction, fit definitely better. Cool and comfortable.
Second Floor

50c Silk Mesh Hose
Strikingly Low-Priced 35c
Combining smartness and cool comfort. Incomplete size ranges. Summer shades.
Main Floor

Rayon Union Suits
$1.50 Quality, Run-Resistant . . 95c
Heavy silk-like texture. Flesh, blue or white. Ultra-cool. Group of 144.
Second Floor

Shirts and Shorts
75c Value, Balbriggan . 50c *Each*
These should depart in a hurry! Full double seat. Broken sizes, 360 garments.
Second Floor

MONDAY SU

Choose Generously In

Women's
Silk Hosiery



45c to 59c Seconds!

33c

¶ Chiffon weight Hose of pure thread silk. Lisle reinforced tops, heels and toes. Wanted Summer shades in sizes 8½ to 10.

Basement Economy Store

30c Curtaining, Yard 19
Woven Curtain Marquisette on cream or pastel grounds. For dainty, inexpensive curtains.

30c to 35c Cretonnes 19
Large range of heavy crash Cretonnes, in colorful patterns, on natural grounds. Yard.

Bar Harbor Cushions 49
70c value! Useful as well as attractive. Bar Harbor Cushions, complete with head rests. Covered with cretonne.

$1 Cretonne Drapes 59
Glazed chints Drape Sets, with pinch pleated tops. Full width and complete with tie-backs.

Window Awnings 79
Odd lots of Window Awnings . . . painted, striped or woven kinds. Complete with fixtures.

$4, 2-Piece Slip Cove $2.
Well made, of Jaspe or striped materials. They will fit the average davenport and chair.

75c Ruffled Curtain 59
French Marquisette Curtains in Priscilla style. Choice of cream or ecru . . . ready to hang.

Damask Pieces 49
Short lengths of 50-inch Drapery Damask. Choose them for runners or cushions. Each.

$6 Pull-Up Chairs $3
Attractive Pull-Up Chairs, with upholstered seats and backs; walnut finish.

$1 Useful Tabouret 6
Well constructed, in choice of three pleasing colors. Highly lacquered finish.

Beautiful Lamp Sha 9
$1.25 to $1.69 values. Bridge, junior or lounge styles, of panne satin or paper parchment.

$1 Vanity Lamps 6
Dainty Vanity Lamps with glass, nobnail bases and attractive, matching shades. Wired.

Sewing Machines $36
$79 samples! Desk model Domestic made. Machines with all attachments. Allowance for your old machine.

$55 Sewing Machi $29
Domestic made, Portable Electric Machines, with all attachments. Allowance for your machine.

Pre-Shrunk
Seersucker Suit



For Men o Young Me

$4.8

¶ Excellent q ity Seersuc Suits that w stand many bings. Cho Monday at t obvious sav Sizes for me every build.

Basement Economy S

Men's Cambric Handkerchiefs
Seconds of 10c Grade!
6 for 25c
Full-size 'Kerchiefs with ¼-inch hemstitched hems.
Basement Economy Store

MONDAY ONLY . . . In Famous-Barr Co.'s Basement Economy Store Will Be

SUPER-VALUE DAY

Choose Generously in This Gala, Value-Giving Event That Features Incredible Savings on Today's Low Prices . . . In Face of Rapidly Rising Markets

Women's
Silk Hosiery



45c to 59c Seconds!

33c

¶Chiffon weight Hose of pure thread silk. Lisle reinforced tops, heels and toes. Wanted Summer shades in sizes 8½ to 10.

Basement Economy Store

Sample Console Radios
Wide selection of $25 to $35 floor sample Radios, in handsome cabinets. With 4, 5 or 6 tubes. **$18**

Sample Midget Radios
4-tube Radios . . . originally priced $10 to $20. RCA licensed. Complete at **$8.88**

59c Bridge Cloth Sets
Applique designs on pastel shades. Cloth is 36x36-inch size, with four matching napkins. **29c**

59c to 68c Batiste
Sample pieces of eyelet Batiste, in attractive designs. Special for Super-Value Day. Yard. **39c**

25c New Ginghams
36 inches wide. Woven check Gingham for cool Summer frocks. Yard. **15c**

Absorbent Toweling
Bleached or unbleached Toweling, with striped border. 16 inches wide. Yard. **10c**

Bleached Sheeting
Fully bleached, seamless Sheeting . . . 81 inches wide. Slightly stained; 33c kind. Yard. **19c**

$1.49 Suitcases
Sturdily made, on wood frames . . . with waterproof covering. 24-in. size . . . black or brown. **$1.25**

Men's Pincheck Pants
Sturdy quality, blue pincheck Trousers that resist wear. Sizes 29 to 44. **84c**

Men's $1.29 Overalls
"Union Made" Overalls of 8-oz. blue denim. Bar tacked and triple stitched for better wear. Wanted sizes. **$1.09**

Boys' Linen Knickers
Neatly tailored and bar tacked, plus-four Knickers in plain shades and plaid patterns. 7 to 16. **77c**

Seersucker Playalls
For boys. Washable quality seersucker Playalls with four pockets. Sizes 3 to 10. **77c**

Boys' Wash Suits
Large assortment of little fellows' Suits, in neat patterns. Sizes 3 to 8. **49c**

Full-Length Mirrors
Hang them on closet doors, in dressing rooms or halls. Mahogany, walnut or white tone frames. 12x48-inch size. **87c**

Photograph Frames
Swinging style Frames, in platinum tones, with designed tops. Complete with glass and back. 4x6 to 8x10-inch sizes. **29c**

59c to 79c Slippers
For women! Crepe, leather or rayon Slippers, with padded leather soles . . . with or without heels. **37c**

Boys' Tennis Shoes
Well-made Shoes with sturdy, rubber soles and ankle patches. Sizes 2½ to 6. **33c**

$2.98 to $3.88 Oxfords
Men's white, white with black or brown and two-tone tan Sport Oxfords in sizes 6 to 11 . . . A to D. **$2.55**

Men's Slippers
Slightly shopworn. Hard or padded leather soles . . . with or without heels. Wanted sizes. **59c**

$2.50 Arch Supports
Dr. Scholl's scientifically designed Arch Supports, featured Monday at decided savings. **$1.69**

$1.95 Jute Rug Pads
6x9-ft. size! They will add years to the life of your rugs. Use two for 9x12-ft. rug. **2 for $2.19**

59c Attractive Rag Rugs
24x48-inch size! Cotton Rugs with predominating shades of rose, blue, green and lavender. Bordered and fringed. **2 for 73c**

$2.95 Folding Cots
Steel frames with a heavy duck center. Easily folded into a compact space. **$2.47**

$6.95 Rollaway Beds
Comfortable, convenient Cane Beds complete with cotton pads. For sun room, porch or as an extra bed. **$5.49**

$2.79 Heavy Cot Pads
Cotton Cot Pads covered with a durable art ticking and closely tufted. 2.6x6-ft. size. **$1.89**

$6.95 Soft Mattresses
Full or twin bed size Mattresses with felt tops and bottoms . . . cotton centers . . . and Art tick covers. **$4.88**

$1.25 "Glo-Coat," Quart
New Johnson's "Glo-Coat" that dries in 20 minutes, leaving a gleaming coat of wax. **94c**

$1.40 Johnson's Wax
2-lb. paste Wax or quart of liquid Wax. Will add a high luster to your floors with little effort. **97c**

$1.19 Costume Slips
Silk crepe Slips in bias-cut styles. Bodice or California tops . . effectively lace trimmed. **93c**

69c Taffeta Slips
Smooth, rayon taffeta Slips, in lace trimmed or tailored styles; 34 to 44. **50c**

$1 Swimming Suits
For women! All-wool Suits in jaunty sunback style. Wanted shades in sizes 36 to 44. **84c**

59c Beach Pajamas
Made of colorfast, floral prints, in sunback, sleeveless style. Regular sizes. **48c**

Voile and Pique Blouses
$1 value! "Peter Pan" floral voile and tailored models, of white pique. Sizes 34 to 40. **68c**

$1 to $1.29 Girdles
Jersey covered, step-in, reducing Girdles of all-elastic, semi-elastic and broche. Broken sizes. **69c**

$1.25 Corsettes
Fancy striped Corsettes with inside belts. Boned throughout . . . ideal Summer foundations. **83c**

Lightweight Girdles
In a wide selection of styles and fabrics. Slightly soiled $1 to $1.50 kinds. **75c**

39c to 75c Bandeaux
Bandeaux and Brassieres of all-lace, lace and silk, broche and pink rayon. Special at **25c**

Kiddies' $1 Frocks
Crisp, cool organdy and batiste Dresses in plain shades and gay, flowered patterns. Sizes 1 to 6. **79c**

Kiddies' 79c Beach Togs
"Fruit-of-tha-Loom" beach Pajamas with floppy hats to match. Colorful combinations. Sizes 4 to 12. **48c**

Cross-Bar Combinations
Excellent quality . . . elastic knee or French leg styles. Sizes 2 to 12. **14c**

Women's New
Summer Shoes



$2.98 to $3.88 Values!

$1.79

¶White, white combined with black or brown, patent, blue, beige or black kid leathers in sizes 3 to 9 . . . widths AAA to C, but not in all styles.

Basement Economy Store

75c Beach Sweaters
For men! Pullover style Sweaters of circular stripe lisle. Some with zipper fronts. **44c**

Boys' 50c Shirts
Collar-attached sports or regular style Shirts in plain colors and novelty patterns. Sizes 6 to 16. **33c**

Men's 19c Cotton Socks
Seamless cotton Socks with double heels, soles and toes. Black, white and colors. **2 Prs. 25c**

Men's Fancy Hosiery
25c seconds! Seamless, rayon and mercerized cotton Socks in light or dark patterns. **15c**

Women's Rayon Undies
39c seconds! Step-ins and panties or run-resist or mesh rayon. Flesh color only. **25c**

21c to 25c Anklets
Children's Anklets of rayon or mercerized cotton. With turnover cuff tops; 6 to 9½. **15c**

Balbriggan Underwear
50c value! Men's lightweight balbriggan Shirts with short sleeves or ankle length drawers. Ecru color. **33c**

Women's Union Suits
45c to 85c seconds! Fine ribbed, lightweight Cotton Suits with built-up shoulders and cuff knees. **33c**

Women's Rayon Undies
50c to 59c seconds! Vests, panties, bloomers and step-ins of fine gauge, run-resist rayon. **39c**

Men's Shirts or Shorts
25c to 29c values! Cotton, slip-on athletic Shirts or fancy striped broadcloth Shorts. **3 for 50c**

Sleeveless Vests
29c seconds! Women's fine ribbed lightweight cotton Vests in built-up shoulder style. Wanted sizes. **3 for 50c**

Men's Rayon Shirts
35c seconds! Slip-on, athletic Shirts of excellent quality, fine gauge rayon. Pastel shades. **19c**

White Asparagus
"Robin" colossal Asparagus, in large No. 2½ cans. Each. **25c**

Pork and Beans
With tomato sauce. "Allos" brand Pork and Beans in 1-lb. 14-oz. cans. **3 Cans 25c**

Delicious Crab Meat
"Geisha" brand Crab Meat in No. ½ cans. **2 Cans 42c**

Delightfully Cool
Voile Dresses



Regularly Priced $1.94!

$1.68

¶Beautiful chiffon voiles in floral and figured patterns. Flattering models suitable for most any Summer occasion. Sizes 14 to 52.

Basement Economy Store

$5.75 Silk Dresses
Summer Frocks of wash crepes, silk prints, Bemberg prints and other fabrics in sizes 14 to 44. **$3.99**

$2.95 to $3.95 Suits
Women's and misses' linen Suits in tailored and swagger models. Pre-shrunk quality. Sizes 14 to 38. **$2**

Smart White Coats
$7.95 to $9.75 values! Wool crepe and white, tweed Coats in swagger and belted models. 13-38. **$4.95**

$10 to $15 Spring Coats
Tailored and fur-trimmed models of wool crepe fabric. Silk lined . . . sizes 14 to 44. **$5**

Girls' $1.95 Dresses
Voiles, organdies and batistes with puff sleeves or sleeveless; white and pastel shades; 7 to 16. **$1.19**

Girls' 59c Dresses
Gay prints and cool voiles in one and two-piece styles. Light Summer shades . . sizes 7 to 14. **42c**

Girls' Play Suits
Plain and print broadcloth Suits with button-on, pleated shorts and matching hats. **39c**

Misses' $1.59 Skirts
Crepe or flannel Skirts in pastel shades. Pleated and plain models. Sizes 25 to 38. **98c**

Men's $1 Pajamas
Plain colored broadcloth Pajamas, with contrast trims. Wide selection of styles, in sizes A to D. **79c**

Men's 79c Sweaters
Sleeveless, V-neck style Sweaters of excellent quality lisle. Colors that men prefer. **46c**

$1.29 Beach Robes
Men's, fully cut, of seersucker or cotton crepe fabrics. Plain shades and striped patterns. **95c**

Men's $1 Polo Shirts
Rayon Polo Shirts in white and pastel colors. Specially offered Monday at **65c**

Men's $2 Swim Suits
All-wool, zephyr knit Suits in popular speed style. Wanted shades. **$1.59**

Larger-Size
Summer Frocks



$5.75 to $6.95 Values!

$4.79

¶Ideal frocks for warm days! Sheer monotone Georgettes . . . Cool wash crepes . . . and striking prints in a host of desirable styles. Sizes 46 to 54.

Basement Economy Store

55c Hit and Miss Rugs
Attractively designed Rugs with colored borders and fringe ends. 30x60-inch size. **38c**

$8.95 Cool Fibre Rugs
9x12-ft. size! Seamless Rugs in attractive patterns. For sun room or bedroom. **$5**

9x12 Axminster Rugs
$25.95 seconds! Woven of all-wool yarns in pleasing patterns and color combinations. **$19**

Felt-Base Floorcovering
Seconds of 45c grade! Two-yard wide, heavy quality Floorcovering in cheery patterns. Square yard. **34c**

27-In. Stair Carpeting
$1.19 to $1.69 value! Velvet and Axminster Carpeting in 2 to 6 yard remnant lengths. Yard. **84c**

49c Felt-Base Mats
24x36-inch size! Heavy quality Mats in a wide selection of colorful designs. **22c**

Washable Crepe
Sports Frocks



$2 Value! Monday

$1.28

¶Tailored Frocks in white and soft, pastel shades. Sleeveless, sunback models with smart collars or collarless. Sizes 14 to 20.

Basement Economy Store

$1.59 to $1.95 Lingerie
Sample silk undies, including silk crepe gowns, pongee pajamas, satin and crepe chemises and dancettes. **$1.18**

98c Print Pajamas
Well tailored Pajamas for lounging or sleeping. Organdy trimmed . . . regular sizes. **69c**

59c to 69c Hooverettes
Sleeveless and puff sleeves models, in attractive styles. Made of clear, tubable prints, in regular sizes. **47c**

59c to 69c Cool Slips
Pre-shrunk broadcloth and bonding Slips, in bodice top, 4-gore and bias cut models. 36 to 46. **48c**

59c Philippine Gowns
Tailored of soft nainsook, with daintily embroidered yokes. Regular sizes. **48c**

$1.75 to $2 Corsettes
Underbelt models of brocade and fancy striped fabrics. Some with soft Swami busts. **$1.29**

Dainty, Ruffled
Curtains



$1.49 Value!

88c

¶Printed voile or Marquisette Curtains with floral designs. Deeply ruffled . . . extra wide and 2½ yards in length. Headed, ready to hang.

Basement Economy Balcony

Pre-Shrunk
Seersucker Suits



For Men and Young Men!

$4.85

¶Excellent quality Seersucker Suits that withstand many tubbings. Choose Monday at these obvious savings. Sizes for men of every build.

Basement Economy Store

33c Art Ticking
Remnant lengths. 8-oz. feather-proof Ticking with fancy stripes. Limited amount offered at, yard. **19c**

Colonial Bedspreads
Slight seconds of $1.98 grade! 84x105-inch Spreads in rose, blue, green and orchid. **$1.29**

Kitchen Towels, Each
Unbleached, part linen Towels, with colored borders. Absorbent quality . . . hemmed. **5c**

$1.77 Sample Hats
Rough Straws! Crepes! Piques! And others in a wide selection of charming styles. **58c**

49c Silk Shantung, Yd.
All-silk, brocaded Shantung, in maize, white, medium blue and natural shades. Washable quality. **29c**

Silk, Rayon Remnants
49c to 79c kinds! Wide selection of silk and rayon weaves, in ½ to 3½ yard lengths. Yard. **33c**

69c Panne Satin, Yard
Excellent quality, rayon panne Satin, in pink and light blue; 39 inches wide. **39c**

Women's 'Kerchiefs
Dainty Handkerchiefs, with colored woven borders; some with embroidered corners. **6 for 25c**

$1.49 Umbrellas
Women's rainproof, 16-rib Umbrellas . . . silver and gold toned frames, with matching fancy handles and tips. **$1.19**

79c to 94c Handbags
Women's white and eggshell Bags, in pouch and underarm styles. Fitted and neatly lined. **55c**

39c to 48c Fabric Gloves
Women's chamois-suede fabric Gloves in popular, slip-on style. Eggshell and white. **29c**

69c Chamois
15x27-inch size! Ideal for cleaning around the home or for the car. **55c**

Women's and Misses'
Silk Dresses



$2.95 to $3.95 Values!

$2.49

¶Wash Crepes! Silk Prints! and others in tailored dressy and jacket models. White, pastel shades and gay prints. Sizes 14 to 44.

Basement Economy Store

Men's Cambric Handkerchiefs
Seconds of 10c Grade!

6 for 25c

Full-size 'Kerchiefs with ¼-inch hemstitched hems.

Basement Economy Store

Children's Summer Shoes
$1.39 to $1.95 Values!

$1.09

Sandals, straps and Oxfords in wanted leathers. 8½ to 2.

Basement Economy Store

FAMOUS-BARR CO.'S
BASEMENT ECONOMY STORE

Seersucker Play Suits
For Boys! 59c Value!

39c

Long or short sleeve styles with short pants. Sizes 3 to 7.

Basement Economy Store

Men's Broadcloth Shirts
Seconds of 69c Grade!

39c

Fully cut of excellent quality, colorfast broadcloth. Sizes 14 to 17.

Basement Economy Store

GETS DIVORCE AT CLAYTON FROM J. PERCY FINKENAUR

Wife Charges Secretary-Auditor of Refrigerator Firm With Indignities.

Mrs. Constance B. Finkenaur obtained a divorce at Clayton yesterday from J. Percy Finkenaur, secretary-auditor of the American Refrigerator Transit Co., on grounds of general indignities.

Circuit Judge Mulloy awarded her $100 a month alimony. In brief testimony, Mrs. Finkenaur said although she conducted the family home, 232 Bristol road, Webster Groves, "to the best of my ability," her husband became cold and indifferent, told her he was sorry he married her and that he no longer loved her.

They were married in 1905 and separated recently. They have two grown sons. Finkenaur was represented by counsel but did not contest.



PAINT From Factory to You

Dutch Boy or Eagle White Lead, 100-Lb. Keg.....Special Price $6.50
Pure Linseed Oil, Gal.....90c
Pure Turpentine, Gal.....65c
Our Own White Lead, 100-Lb. Keg.....
Four-Hour White Enamel, Gal..... $1.75
Barn Paint, gray, red, brown or green, Gal... 75c
High-Grade Screen Paint, Qt.... 40c
Gloss Paint or All-Purpose Varnish, Gal.... $1.25
High-Grade House and Floor Paint or Spar Varnish, Gal..... $2.25

Prices Have Increased. Our Prices Must Go Up Soon.

MECHANICS PAINT CO. Nieman's 715 FRANKLIN AV. GA 6820

FREE CITY DELIVERY

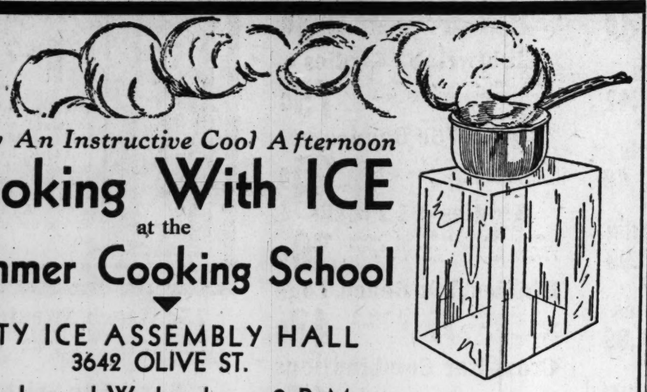
ETHEL BARRYMORE COLT UNDERGOES OPERATION

Member of Opera Cast at St. Mary's Hospital After Appendicitis Attack.

Ethel Barrymore Colt, member of the Municipal Opera cast and daughter of Ethel Barrymore, noted actress, underwent an operation for appendicitis at St. Mary's Hospital yesterday.

Her condition was reported favorable. She had been ill several days last week, according to Mrs. J. Salorgne Scullin, 4639 Maryland avenue, with whom she has been spending the summer, and was taken to the hospital Friday evening after a sudden attack.

Miss Colt appeared in the role of Countess Leyden in "The Student Prince," which closes tonight. Her mother is at a summer home in New York.



Enjoy An Instructive Cool Afternoon

Cooking With ICE at the Summer Cooking School

CITY ICE ASSEMBLY HALL
3642 OLIVE ST.

Tuesday and Wednesday . . 2 P. M.

INTERESTING, HELPFUL PROGRAM

Mrs. Beatrice Turner Lieberman of Ohio, an experienced Home Economist, will be in charge of the school. She will give you tempting and money-saving summer recipes; and will suggest many helpful ideas about "Cooking With Ice" for economy and better results.

COOL . . . COMFORTABLE

No matter how hot the weather, Ice-Cooled Air assures comfort at the City Ice Assembly Hall.

25 VALUABLE PRIZES . . . FREE

You may win one of the 25 valuable, useful prizes given daily, including a Wonder Value Refrigerator given FREE each day. And every guest will get a useful attendance gift.

REMEMBER THE DATE! COME!

Call up your friends and arrange a party now. Enjoy the school and the delightful cool comfort. Tuesday Program, "Economical Foods Prepared in Your Refrigerator." Wednesday Program, "Party and Summer Supper Dishes."

THE CITY ICE & FUEL CO.

A SMALL DOWN PAYMENT
NO MONTHLY PAYMENTS UNTIL OCTOBER
HERCULES FURNACE
COMPLETE—DELIVERED INSTALLED

Regular $165 Value
139.50

COMPLETE—Delivered—Installed, ready to light a fire. Not another single thing to buy. Best of all, a small payment now—and nothing else to pay until October.

Hercules Warm Air Heating plants, which will heat the average 5-room bungalow, usually sell for $165.00. Now only $139.50. A deposit of $12.50 now and your small monthly payments begin in October.

Other Hercules Heating Plants available for larger homes.

ONE CONTRACT COVERS EVERYTHING

Sturdy, Well-Made White Closet Seat

1.98

Faultlessly constructed and coated with heavy seamless celluloid. Chrome plated fittings. Genuine hand-rubbed finish, makes it easy to clean.

Free Engineering & Estimating Service
Phone ROsedale 1000 PRospect 6110
Have our engineers consult with you about your plumbing and heating problems. This service without charge or obligation.

Basement—Both Stores
Store Hours: Daily 9 to 5 — Thursday and Saturday 9 to 9

Sears
SEARS, ROEBUCK and CO.
GRAND AND WINNEBAGO KINGSHIGHWAY AND EASTON
Also Sold at Our East St. Louis Store, 301 Collinsville Ave.

CITY DEPARTMENT OF HEALTH BEING REORGANIZED

Commissioner Bredick Making Changes to Conform With Views of United States Public Service.

Reorganization of the Health Department to end waste motion and focus responsibility in every phase of its work was announced yesterday by Health Commissioner Joseph F. Bredeck, appointed last April on recommendation of a physicians' committee.

Modernization of the department set-up along lines approved by the United States Public Health Service and American Public Health Association follows, in general, the recommendations laid down in 1927 by Dr. Haven Emerson of Columbia University, distinguished public health consultant.

Dr. Emerson, in an exhaustive survey for the Community Council, rated the department 780 on a scale of 1000, and pointed out inadequacies which the reorganization is designed to correct. It goes somewhat further in centralization than even the recommendations of Dr. Emerson.

While the department has been outstanding in many respects for years, Dr. Bredeck explained, its revamping along modern lines will end what he called "free wheeling"—activities not fully tied in with related functions in the department or subject to definite and responsible supervision. It ends such anomalies as the control of milk by the City Chemist, or the duties of sanitary adviser which sometimes devolved upon the City Bacteriologist.

Sanitary Code Has Faults.

Not all the anomalies can be so cured. Some of them arise in the sanitary code itself, such as the requirement that dance hall complaints go to sanitary inspectors. The ordinances are under study, with a view to revision so that nuisance complaints and other police matters shall go to police, and the Health Department left free to concern itself with public health.

Dr. Emerson had recommended separate divisions for secretarial service and popular health education. They are to be combined here, since the work of one contributes directly to the functions of the other. Those functions are important as any in the department, emphasized Dr. Bredeck, since public information and support are the chief reliance for public health. Another division will record and analyze vital statistics.

Every other activity of the department is grouped under four sections, the heads of which form a sort of cabinet, meeting with Dr. Bredeck at least once a week. Largest of these is the section on medical, dental and public health nursing, headed by Dr. Paul J. Zentay. Dr. Bredeck's assistant, and taking in eight formerly uncorrelated branches.

Laboratory Section Changes.

A laboratory section is headed by Dr. Joseph C. Willett. It comprises a chemical and bacteriological laboratory, concerned only with laboratory work. Milk control, formerly under the city chemist, comes now under the food control section, headed by Dr. J. S. Koen. Sanitary questions, once a frequent perplexity of the city bacteriologist, now go to the sanitary section, headed by W. Scott Johnson, a sanitary engineer, who will call on the laboratory section only for such tests as he requires.

Milk Is Largest Branch.

Milk will concern the largest branch of the food control section. Separate branches will have control of meats and of other foods.

Activities in the assistant health commissioner's section are divided into maternal hygiene, child hygiene, mental hygiene, public health nursing, epidemiology and contagious disease control, tuberculosis control, social hygiene and dental hygiene. Each has its director, and every specific activity of the department is grouped under one of the eight heads, such as the 31 chest clinics under tuberculosis control, the 10 health centers under public health nursing, or the three child guidance clinics under mental hygiene.

In addition to the co-ordination within the department, Dr. Bredeck and his cabinet are planning a closer co-operation with physicians in private practice and the medical schools, and of each division with the organizations of aims related to its work, such as the Board of Education hygiene department, the Tuberculosis and Health Society, the Provident Association, Visiting Nurse Association, Health and Hospital Council, Mental Hygiene Society, and so on.

$250,000 Estate Claim Denied.

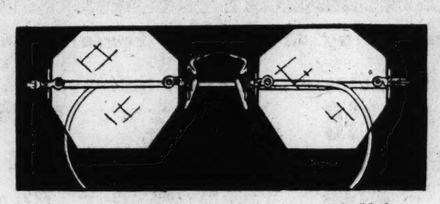
By the Associated Press.

CHICAGO, July 15.—The claim of Thomas Wilson, Negro of Nashville, Tenn., that he is the son and legal heir of the late Dr. Daniel H. Williams, noted Negro physician and surgeon, was rejected today by Probate Judge Oscar S. Caplan. The bulk of Dr. Williams' estate, worth $250,000, was left to the National Association for the Advancement of Colored People and to Negro educational institutions. Dr. Williams was said to be one of the first physicians to remove a human heart from the body and replace it successfully.

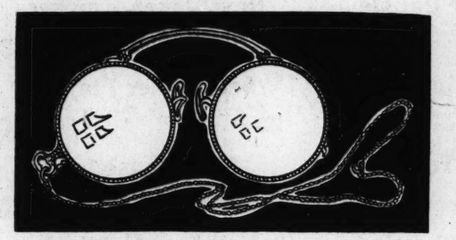
French Birth Rate Still Declines.

PARIS, July 15.—The French birthrate continues to dwindle. Official figures for the first quarter of 1933 showed an excess of deaths over births of 32,259 as compared with 9397 in 1932.

Two Hot-Weather Optical Specials



THE FLEXMONT — $6 Value
A rimless mounting . . . the lightweight, cool style for Summer! And the prudent "buy" at this saving!
$3.65 Without Lenses



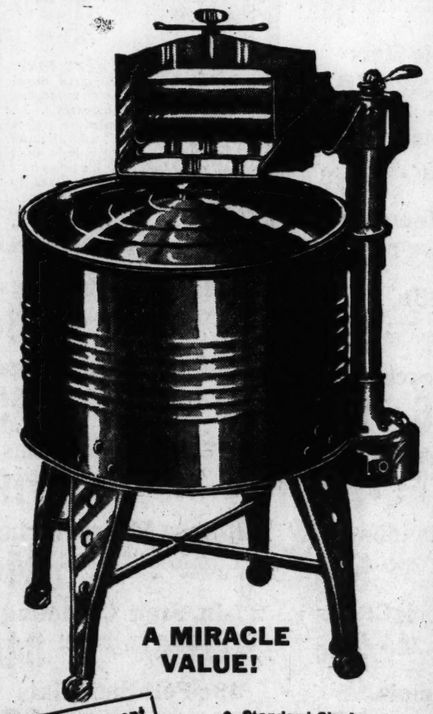
OXFORD & CHAIN — $9 Value
Folding style . . . and you only wear it when the need arises! Good-looking . . . and a prize value!
$5.95 Without Lenses

Drs. Schwartz, Stolze, Landgraf, and Bachman, Optometrists, in Attendance

Main Floor Balcony

Famous-Barr Co.
OPERATED BY THE MAY DEPT. STORES CO.

Electric Washers
LATEST 1933 MODEL
A Real Wurlitzer Scoop
$27
Pay 75c a Week



A MIRACLE VALUE!

Added Inducement 40 Boxes of RINSO FREE MONDAY and TUESDAY

- Standard Size!
- Lovell 5 Position Swinging Wringer!
- G. E. Motor!
- Emptying Hose!
- Rust-Proof Tub!
- As Pictured!
- On Sale Monday and Tuesday!

1006 Olive St. WURLITZER Open Evenings

AUCTIONEERS AUCTIONEERS

BEN J. SELKIRK & SONS
AUCTIONEERS. FOREST 8434. APPRAISERS
WEEKLY FURNITURE AUCTION
ALWAYS TO THE HIGHEST BIDDER
OFFICE AND SALESROOM—4519 OLIVE ST.
WEDNESDAY, JULY 19th 10:30 A. M.
IN CONNECTION WITH
Regular Wednesday Furniture Offerings
Large Consignments Household Goods of Every Description
SOLD FOR STORAGE CHARGES
GEITZ STORAGE & MOVING CO.
Also One Bay Bros. Nita Baby Grand Piano and Story & Clark Modern Walnut Case Upright.

AT PUBLIC AUCTION
PROPERTY FORMERLY BELONGING TO
WALTER A. ZELNICKER SUPPLY COMPANY
24th AND BRADY STREETS
EAST ST. LOUIS, ILL.
TUESDAY, JULY 25th 10:30 A. M.

By virtue of the terms contained in a certain contract, we will offer a vast quantity of various MACHINERY, EQUIPMENT, SUPPLIES, RAILS, STEEL, LOCOMOTIVES, LOCOMOTIVE CRANES, FLAT CARS, ELECTRIC MOTORS, IRON STOCK, SHEET PILING, AND MANY OTHER DESIRABLE ITEMS.

SEE NEXT SUNDAY'S POST-DISPATCH FOR FURTHER DETAILS.

BEN J. SELKIRK & SONS, AUCTIONEERS

TRUSTEE'S AUCTION SALE
MOSS MANUFACTURING CO., BANKRUPT
5417 BULWER AVE.
THURSDAY, JULY 20th 10:30 A. M.

By order of the Referee in Bankruptcy, and subject to approval thereby, we will sell for the Trustee, the following:

2 James Hunter Machine Co. 2-Cylinder, 20-in. Garnett Machines with Harwood Feeders and Camel Backs; 1 Willow Machine; Dust Condenser; James Smith 30-in. Single Cylinder Garnett Machine Complete; Winding Head and Attachment; Procter & Schwartz Folding Bat Head; 1 Run Out Apron; 4 Exhaust Fans; Wagner 60 H. P. Motor, 3 Phase, 60 Cycles; Air Compressor; Line Shafting; Belting; Pulleys; Rolls; Moss Pickers; Sewing Machines; Rolls; Small Motors; etc.

Office Equipment—Desks, Chairs, Steel Files, Typewriter, Adding Machine, and a small quantity of Cotton Linters, Balling, Burlap, Paper and Twine, etc.

LEASEHOLD: Executed April 19, 1932, for three years, at $135.00 per month. Well located industrial property with excellent switching facilities.

TERMS CASH.

NOAH WEINSTEIN, Trustee. Federal Commerce Trust Bldg.
BEN J. SELKIRK & SONS, Auctioneers.

BANKRUPTCY AUCTION SALE
IRELAND CANDY CO.
MACHINERY—FIXTURES
EQUIPMENT—STOCK
501 N. MAIN ST.
FRIDAY, JULY 21st 10:30 A. M.

Pursuant to an order of the Referee in Bankruptcy for this Division and District, and subject to approval thereby, we will sell, as indicated, the following:

3 National Enrobers, 2 York Compressors, 6 Stirring Machines, Wrapping Machine, Boiler, National Mogul, Stoves, Mixers, Dippers, Rolling and Cutting Machines, Conveyors, Depositors, Slicers, Electric Motors, Shafting, Trucks, Platforms, Tables, Scales, Exhaust Fan, Trays, Starck, Candy Materials, Candy Boxes, Packing Materials, Shop Fixtures, Office Fixtures and other property formerly used in the conduct of business.

The property will be offered in bulk and in suitable detail divisions. TERMS CASH.

ORVILLE LIVINGSTON, Trustee, Commercial Bldg.
BEN J. SELKIRK & SONS, Auctioneers.

MOUND CITY AUCTION COMPANY
EVERY MONDAY & THURSDAY AUCTION
FURNITURE AUCTIONS
Monday and Thursday—Private Sales Daily.
An established market for dealers and individuals where Furniture may be purchased at your own price.
2004-6-8-10 MORGAN CHestnut 5394

BIG FURNITURE AUCTION EVERY TUESDAY
MISSOURI FURNITURE AUCTION
2007-09-11-13-15 MORGAN STREET
CEntral 2572—GArfield 6228 Wholesale and Retail Private Sales Daily

S.S. VAN DINE'S
Latest and Most Baffling
MURDER MYSTERY
About a man who was killed twice---in a room bolted on the inside!
The
KENNEL MURDER CASE
Begins Tomorrow in the Daily Magazine of the
POST-DISPATCH

Dr. Brinkley Threate... To Broadcast...

Owner of XER Faces Possible Curb... Activities Through New Regula... Barring Programs in English, ... Authorized, and Setting Up Cens... Broadcasting.

NEW radio regulations issued by the Mexican Government have heartened the United States delegation to the Radio Conference in Mexico City for their fight to curb broadcasting by Americans ousted from the air but licensed by Mexico, and have caused Dr. John R. Brinkley, owner of XER (735 kc), to threaten to buy a large ship, erect on it a powerful station and broadcast from beyond the 12-mile limit off the coast of this country.

The new regulations provide for two classes of stations in Mexico—commercial and cultural—the former presumably to be operated by private persons, the latter by the Government. Licenses are to be issued only to Mexicans or Mexican corporations. All operators must be Mexican. All programs must be in Spanish unless the Government gives special permission for use of other languages.

* * *

ADVERTISING over Mexican stations, particularly medical, must be approved by the Secretary of Communications, and there are provisions for monthly inspection fees ranging from $50 to $350 and for payment to the Government of 5 per cent of gross revenues. Foreign studios are prohibited, and rebroadcasts from foreign countries are not to be allowed except by special permission.

* * *

BROADCASTERS in this country interpret these provisions to mean the possible end of what they call "outlaw" stations on the Mexican side of the Rio Grande, including Dr. Brinkley's XER and Norman T. Baker's XENT, which have "squatted" on or between United States-Canadian channels and have caused considerable interference with United States stations.

The United States delegation at Mexico Cit... test vigoro... Mexico of ... known to ... denied radi...

Whether ... correct ren... Mexico C... nanced st... Grande ma... tention to ... ence, and ... restriction... ley's XER... President ... Charles C... an "observ...

* * *

DR. BR... ing a ... Green... saying, in... viously st... should ar... broadcast... will purch... with a po... east beyo... ico has ... language ... her radio ... permit, ar... by a pl... Mexico: ... letter, no... lecture o... English, ... broadcast... continue ... have to g... or some...

As has ... Dr. Brink... 75,000 to ... has been ... increase ... Norman ... censed t... other 50 ... been lic... der, but ...

Here and There o...

By J. L. S.

President to Make Radio Address Tomorrow.

PRESIDENT ROOSEVELT will use radio at 8:30 tomorrow night to speak directly to nearly 300,000 members of the Civilian Conservation Corps who are working on Government forestry projects. His address is scheduled on the WJZ and CBS chains, presumably on both KWK and KMOX. The President and several Cabinet members who are also to speak will be introduced by Robert Fechner, director of the conservaton camps. Receivers have been installed for the occasion in all forestry camps. In addition to the addresses, there will be music by the Army Band.

* * *

Head of State Schools Plans Four Talks on KSD

CHARLES A. LEE, State Superintendent of Schools, will deliver four addresses over KSD on school and community programs. His first talk is set for 4:30 tomorrow, dates and times for the others being 10:15 Tuesday morning, 4:30 Monday, July 24, and 10:15 Tuesday morning, July 25. Supt. Lee is to discuss public school conditions which are causing school executives and teachers throughout the state much concern.

* * *

Italian Air Armada Broadcasts Today

PLANS for broadcasts in connection with the stay of the Italian air armada at Chicago provide tentatively for covering a High Mass to be celebrated by Cardinal Mundelein for the fliers at 9 o'clock this morning; an address by Gen. Balbo at 1 o'clock today, and reception to the fliers at 6 o'clock this evening. This is the CBS chain schedule. The NBC chains probably will carry the same things. Gen. Balbo's address at a dinner in Chicago will be carried by the CBS network, presumably including KMOX, at 8 o'clock tomorrow night.

* * *

Where to Listen To Good Music.

HOWARD BARLOW'S symphony concert, at 1 o'clock on KMOX; the National Opera Concert at 1 o'clock on KWK; a symphony concert by the Philadelphia orchestra, at 6:30 on KMOX, and a concert by Edwin Franko Goldman's band, at 7:30 on KWK are among radio musical programs for today. Fine music other than that on commercial programs is scheduled as follows: Musicale at 9 a. m. on KWK . . . Mormon choir and organ, 9:45, WHAS (820 k. c.) . . . Instrumentalists, 10 o'clock, KWK . . . New World Salon orchestra, 10:30, KMOX . . . Frances Paperte, soprano, and Michel Gusikoff's concert orchestra, 10:30, WDAF (610), KOA (830) . . . Sonata recital, 11 o'clock, WENR (870) and WOC (1000) . . . String orchestra, 11:45, WGN (720) . . . Summer Idyll, 12 noon, KWK . . . Venetian Little Symphony, 12:30 noon, KSD . . . Barlow Symphony orchestra, 1 o'clock, KMOX . . . National Opera concert, 1 o'clock, KWK . . . Fiddlers Three, 2 o'clock, KSD . . . Cathedral Hour, 2 o'clock, KMOX . . . El Boyd's piano recital, 2:15, KSD . . . Concert of music by Beethoven, 4 o'clock, KWK . . . L'Heure Exquise, 4:30, KWK . . . organ recital, 8 o'clock, KMOX . . . Russian

Symphon... (1020) ... Philadel... cert, 7 ... Band co... cert, 8 ... sions of... . . . Con... Other... clude: S... KWK ... Family... Radio ... . . . Ten... Countess... . . . L... and orc... Concert... . . . V... KWK ... 8:15, K... and Ma... . . . WGN ... . . . A... playing... (650) ... WOC ... o'clock, ... Radio ... On W... A GR... HE... sch... the CE... ing KM... His an... Bread ... Progr... Netwo... IRVI... Fric... mu... Rose's... tured ... in the ... and in... schedu... night, ... other ... The ... Giant'... ule to... days. ... sodes ... ey's f... he re... 4 o'cl... chain... Begin... the C... Wedn... dou's ... perfo... o'cloc... chain... Guild... of dr... short... ning ... len B... is bi... York ... back ... tober ... outco... chall... ny a... have ... gin ... be b... is sa... "Bar... the ... have ... Cant... dio ... Irvi... trac... until ... War... will ...

AUCTIONEERS

LKIRK & SONS
REST 8434. APPRAISERS
RNITURE AUCTION
HE HIGHEST BIDDER
ESROOM—4519 OLIVE ST.
19th 10:30 A. M.
NECTION WITH
ay Furniture Offerings
usehold Goods of Every Description
STORAGE CHARGES
GE & MOVING CO.
Grand Piano and Story & Clark Modern
t Case Upright.

LIC AUCTION
MERLY BELONGING TO
CKER SUPPLY COMPANY
BRADY STREETS
T. LOUIS, ILL.
25th 10:30 A. M.
ained in a certain contract, we will offer a
HINERY, EQUIPMENT, SUPPLIES, RAILS,
OTIVE CRANES, FLAT CARS, ELECTRIC
PILING, AND MANY OTHER DESIRABLE
-DISPATCH FOR FURTHER DETAILS.
& SONS, AUCTIONEERS

AUCTION SALE
TURING CO., BANKRUPT
LWER AVE.
LY 20th 10:30 A. M.
Bankruptcy, and subject to approval
e Trustee, the following:
o. 2-Cylinder, 20-in. Garnett Machines
Camel Backs; 1 Willow Machine; Dust
-in. Single Cylinder Garnett Machine
nd Attachment; Procter & Schwartz
Out Apron; 4 Exhaust Fans; Wagner
Cycles; Air Compressor; Line Shaft-
s; Moss Pickers; Sewing Machines;
Chairs, Steel Files, Typewriter, Add-
antity of Cotton Linters, Balling, Bur-
April 19, 1932, for three years, at
ocated industrial property with excel-
BEN J. SELKIRK & SONS,
Bldg. Auctioneers.

CY AUCTION SALE
D CANDY CO.
ERY—FIXTURES
MENT—STOCK
N. MAIN ST.
10:30 A. M.
Referee in Bankruptcy for this Division and
hereby, we will sell, as indicated, the following:
Compressors, 6 Stirring Machines, Wrapping
Stoves, Mixers, Dippers, Rolling and Cutting
Slicers, Electric Motors, Shafting, Trucks,
et Fan, Trays, Stands, Candy Materials, Candy
Fixtures, Office Fixtures and other property
business.
n bulk and in suitable detail divisions. TERMS
BEN J. SELKIRK & SONS,
Auctioneers.

RY MONDAY & THURSDAY
UCTION
URNITURE AUCTIONS
d Thursday—Private Sales Daily.
rket for dealers and individuals where Fur-
chased at your own price.
MORGAN Chestnut 5394

AUCTION EVERY TUESDAY
URNITURE AUCTION
3-15 MORGAN STREET
Wholesale and Retail Private Sales Daily

AN DINE'S
Latest and
ost Baffling
R MYSTERY
a man who was
wice---in a room
on the inside!
The
NNEL
ER CASE
Tomorrow in the
Magazine of the
DISPATCH

Dr. Brinkley Threatens To Broadcast From Ship

Owner of XER Faces Possible Curbing of His Radio Activities Through New Regulations by Mexico Barring Programs in English, Unless Specially Authorized, and Setting Up Censorship of Medical Broadcasting.

NEW radio regulations issued by the Mexican Government have heartened the United States delegation to the Radio Conference in Mexico City for their fight to curb broadcasting by Americans ousted from the air but licensed by Mexico, and have caused Dr. John R. Brinkley, owner of XER (735 kc), to threaten to buy a large ship, erect on it a powerful station and broadcast from beyond the 12-mile limit off the coast of this country.

The new regulations provide for two classes of stations in Mexico—commercial and cultural—the former presumably to be operated by private persons, the latter by the Government. Licenses are to be issued only to Mexicans or Mexican corporations. All operators must be Mexican. All programs must be in Spanish unless the Government gives special permission for use of other languages.

* * *

ADVERTISING over Mexican stations, particularly medical, must be approved by the Secretary of Communications, and there are provisions for monthly inspection fees ranging from $50 to $350 and for payment to the Government of 5 per cent of gross revenues. Foreign studios are prohibited, and rebroadcasts from foreign countries are not to be allowed except by special permission.

* * *

BROADCASTERS in this country interpret these provisions to mean the possible end of what they call "outlaw" stations on the Mexican side of the Rio Grande, including Dr. Brinkley's XER and Norman T. Baker's XENT, which have "squatted" on or between United States-Canadian channels and have caused considerable interference with United States stations.

The United States delegation at Mexico City was prepared to protest vigorously against licensing by Mexico of these and other stations known to be backed by Americans denied radio privileges in the states.

Whether this interpretation is correct remains to be learned from Mexico City. The American-financed stations across the Rio Grande make no secret of their intention to serve the northern audience, and will probably fight any restrictions. In fact, Dr. Brinkley's XER has the former Vice-President of the United States, Charles Curtis, representing it as an "observer" at Mexico City.

* * *

DR. BRINKLEY, who is spending a vacation on his yacht on Green Bay, Wis., is quoted as saying, in a telegram: I have previously stated, and repeat, that should anything happen to my broadcast over XER in Mexico, I will purchase a large ship, equip it with a powerful station and broadcast beyond the 12-mile limit. Mexico has passed a law prohibiting language other than Spanish over her radio stations, except by special permit, and prohibiting use of time by a physician not registered in Mexico. If this is enforced to the letter, no American physician can lecture over Mexican stations in English, which would nullify my broadcast. It is my intention to continue broadcasting, but I may have to go to Santo Domingo, Haiti or some other island."

As has been told in this section, Dr. Brinkley's XER was built to use 75,000 to 80,000 watts power, but has been authorized by Mexico to increase power to 500,000 watts. Norman T. Baker's XENT is licensed to use 150,000 watts. Two other 500,000-watt stations have been licensed on the Mexican border, but neither has been erected.

Here and There on the Air

By J. L. S.

President to Make Radio Address Tomorrow.

PRESIDENT ROOSEVELT will use radio at 8:30 tomorrow night to speak directly to nearly 300,000 members of the Civilian Conservation Corps who are working on Government forestry projects. His address is scheduled on the WJZ and CBS chains, presumably on both KWK and KMOX. The President and several Cabinet members who are also to speak will be introduced by Robert Fechner, director of the conservation camps. Receivers have been installed for the occasion in all forestry camps. In addition to the addresses, there will be music by the Army Band.

* * *

Head of State Schools Plans Four Talks on KSD

CHARLES A. LEE, State Superintendent of Schools, will deliver four addresses over KSD on school and community programs. His first talk is set for 4:30 tomorrow, dates and times for the others being 10:15 Tuesday morning, 4:30 Monday, July 24, and 10:15 Tuesday morning, July 25. Supt. Lee is to discuss public school conditions which are causing school executives and teachers throughout the state much concern.

* * *

Italian Air Armada Broadcasts Today

PLANS for broadcasts in connection with the stay of the Italian air armada at Chicago provide tentatively for covering a High Mass to be celebrated by Cardinal Mundelein for the fliers at 9 o'clock this morning; an address by Gen. Balbo at 1 o'clock today, and reception to the fliers at 6 o'clock this evening. This is the CBS chain schedule. The NBC chains probably will carry the same things. Gen. Balbo's address at a dinner in Chicago will be carried by the CBS network, presumably including KMOX, at 8 o'clock tomorrow night.

* * *

Where to Listen To Good Music.

HOWARD BARLOW'S symphony concert, at 1 o'clock on KMOX; the National Opera Concert at 1 o'clock on KWK; a symphony concert by the Philadelphia orchestra, at 6:30 on KMOX, and a concert by Edwin Franko Goldman's band, at 7:30 on KWK are among radio musical programs for today. Fine music other than that on commercial programs is scheduled as follows: Musicale at 9 a. m. on KWK . . . Mormon choir and organ, 9:45, WHAS (820 k. c.) . . . Instrumentalists, 10 o'clock, KWK . . . New World Salon orchestra, 10:30, KMOX . . . Frances Paperte, soprano, and Michel Gusikoff's concert orchestra, 10:30, WDAF (610), KOA (830) . . . Sonata recital, 11 o'clock, WENR (870) and WOC (1000) . . . String orchestra, 11:45, WGN (720) . . . Summer Idyll, 12 noon, KWK . . . Venetian Little Symphony, 12:30 noon, KSD . . . Barlow Symphony orchestra, 1 o'clock, KMOX . . . National Opera concert, 1 o'clock, KWK . . . Fiddlers Three, 2 o'clock, KSD . . . Cathedral Hour, 2 o'clock, KMOX . . . El Boyd's piano recital, 2:15, KSD . . . Concert of music by Beethoven, 4 o'clock, KWK . . . L'Heure Exquise, 4:30, KWK . . . organ recital, 5 o'clock, KMOX . . . Russian Symphonic Choir, 5:30, KYW (1020) . . . Symphony Concert from Philadelphia, 6:30, KMOX . . . Concert, 7 o'clock, WGN . . . Goldman Band concert, 7:30, KWK . . . Concert, 8 o'clock, WGN . . . Impressions of Italy concert, 8:15, KSD . . . Concert, 8:45, WGN.

Other musical programs will include: Samovar Serenade, 8:30 a. m. KWK . . . Maj. Bowes' Capitol Family, 9 a. m., WMAQ (670) . . . Radio City concert, 10:15, KWK . . . Organ recital, 2:30, KWK . . . Temple of Song, 2:30, KSD . . . Countess of Albani, 5 o'clock, KSD . . . Lawrence Salerno, baritone, and orchestra, 7 o'clock, WGN . . . Concert of Italian Music, 8:15, KSD . . . Viennese music, 6 o'clock, KWK . . . Tom Griselle's orchestra, 8:15, KSD . . . Ann Leaf, organist, and Madison Singers, 8:45, KMOX . . . Dream Ship concert, 9:15, WGN . . . Concert, 9:15, WHAS . . . Anton Dounis, mandolinist, playing classical music, 9:15, WSM (650) . . . Concert, 9:30, WENR, WOC . . . Vox Humana concert, 11 o'clock, WLW (700).

* * *

Radio Talk by Wallace On Wheat, Bread Prices.

AGRICULTURE SECRETARY HENRY A. WALLACE is scheduled for an address over the CBS chain, presumably including KMOX, at 6:15 tomorrow night. His announced topic is "Wheat and Bread Prices."

* * *

Program News, Network Gossip.

IRVING ROSE'S orchestra began Friday night a series of dance music concerts over KSD. Rose's dance band has been featured on the networks as well as in the larger cities of the country and in the "Ziegelf's Follies." His schedule on KSD will be: Sunday night, 8 and 10:30; Monday, 10:30; other week days, 10:30 p. m. . . . The "John Henry—Black River Giant" playlets go on a new schedule today—at 5:30 and 6:15 Sundays. KMOX will carry both episodes tonight. . . . Morton Downey's first American broadcast when he returns from London is set for 4 o'clock Wednesday on the CBS chain "Meet the Artist" program. Beginning July 24, he is to sing over the CBS net at 5 o'clock Mondays, Wednesdays and Fridays. . . . Sardou's "A Scrap of Paper" will be performed by the Radio Guild at 2 o'clock tomorrow over the WJZ chain. . . . The Columbia Dramatic Guild will resume its performances of dramatizations of world-famed short stories at 6:30 Thursday evening on the CBS chain. Edgar Allen Poe's "A Cask of Amontillado" is billed. . . . Reports in New York are that Ed Wynn will be back on the air Aug. 15 or by October, at the latest, whatever the outcome of his plans to get his new chain of stations going. Jack Benny and his wife, Mary Livingston, have signed a radio contract to begin work Oct. 1. Jack Pearl will be back in September, though he is said to have decided to drop his "Baron Munchausen" fooleries on the theory that the "Baron" may have begun to bore listeners. Eddie Cantor is to return to his old radio spot late in September. . . . Irving S. Cobb has signed a contract that will keep him on the air until November. . . . The Fred Waring's Pennsylvanians programs will continue at least another 26 weeks after Aug. 9. . . . Jane Froman will sing Friday nights on the CBS chain programs featuring Jacques Renard's orchestra, at 8:30, and Howard Marsh, on the Wednesday night bills. . . . WLS' "National Barn Dance" program is now on a network of WJZ stations, including KDKA and WJR, at 9:30 Saturday nights. These broadcasts come from the stage of a Chicago Theater. . . .

* * *

Hollywood Bowl Concerts on KSD.

SYMPHONY concerts played in the Bowl at Hollywood, Cal., will be carried by KSD and the WEAF network from 10:15 to 11 o'clock Saturday nights. The opening concert, broadcast last night, was directed by Nicolas Slonimsky, assistant conductor of the Boston Symphony Orchestra. Next Saturday night's concert will be led by the Rev. Fr. Finn, director of the Paulist Choristers, and will bring a performance of Verdi's "Requiem." Sir Hamilton Harty, Pietro Cimini, Charles Shepherd and Bernardino Molinari will conduct other concerts in this series. . . . The first of four song and symphony concerts from Lake Chautauqua, N. Y., will be broadcast over the WJZ net at 6 o'clock next Sunday, Albert Stoessel conducting. . . . John McCormack has signed a contract for a weekly series over the WJZ chain, starting Oct. 2. The programs will run for an hour. McCormack will be featured in the first part, while in the second part Warden Lewis E. Lawes will resume his "20,000 Years in Sing Sing" dramas.

* * *

Stratosphere Flight Broadcast Tomorrow Night.

SPECIAL TRANSMISSION equipment has been installed in the balloon gondola for the Piccard-Compton stratosphere flight, a description of which will be broadcast over the WJZ chain tomorrow night if the weather permits an attempt at a record ascent into the air. The flight is scheduled to begin about 9:30. A three-watt transmitter, for voice transmission, will be connected to the cosmic ray reception apparatus in the gondola with the idea of broadcasting the electrical impulses set up by the cosmic rays. The radio mechanism in the gondola will weigh 125 pounds. A half-wave Zeppelin type aerial will be coupled to the gondola transmitter. A 20-meter receiving aerial will trail from the bottom of the car. Both the transmitter and the receiver in the gondola will be sealed as a protection against the excessive humidity which will build up in the car interior during the flight. The radio apparatus was tested July 6 with an NBC chain audience listening. At 8:45 tonight the WJZ net will carry a discussion of the flight by Jean Piccard and Commander T. G. W. Settle, who will be the balloon pilot.

* * *

Historic Drug Store Auction to Be Broadcast.

THE CBS chain will carry, at 11:15 Wednesday morning, a description of the auction of the historic Leadbeater drug store in Alexandria, Va. Citizens of Virginia have raised funds to buy the old store for the city as another monument of Revolutionary days. The store was patronized by the Washingtons, the Fitzhughs, the Fairfaxes, the Lees, the Ramsays, the Carlyles and dozens of families of the late 1700s. The last of his line, Edward Stabler Leadbeater, died recently. It was in this drug store that an obscure army lieutenant, acting as messenger for Major-General Winfield Scott, handed to Col. Robert E. Lee sealed orders which started him on his historic journey to Harper's Ferry to put down the John Brown insurrection. There, too, is a letter from George Washington, setting forth the first President's "appreciation of your indulgence" in the matter of an unpaid bill. Washington gave his expenses in constructing Arlington House as the reason for delayed payment.

* * *

The opening of the conference of Governors at San Francisco will be broadcast over KSD from 10 to 10:30 Tuesday night, July 25. An address by President Roosevelt, delivered in Washington, will be a feature of the program.

* * *

Moissaye Boguslawski, a pianist of note, is playing recitals over WJJD (1130 kc) at 7:30 Tuesday nights.

* * *

Willard Robison and his Deep River orchestra have shifted to the CBS chain, and will broadcast over that network at 3 o'clock Sundays and 8:15 Thursday nights. Robison will sing and accompany himself on the piano Sundays and David Ross will do some poetry readings. The Thursday night programs will feature the orchestra.

* * *

A broadcast from the snow line on 11,000-foot Mount Hood, in Oregon, planned to give President Roosevelt a radio report on reforestation work, is set for Aug. 5, at 9:15 p. m. There will be reports from the Governors of Oregon, Washington and Idaho on the progress of the work and the development of the Columbia Basin project, with music by an American Legion quartet, bugle calls, sounds of pitching camp above the timberline, a talk by an Indian chief.

* * *

Ernest R. Schrapps, costume designer and director for the Municipal Opera, will give a "behind the scenes" talk over KWK at 2 o'clock today.

* * *

Lena Madesin Phillips, president of the National Council of Women, will speak over KMOX at 10:45 this forenoon. Dame Rachel Crowdy of England will speak over the CBS chain, including WBBM (770 kc), at 1:15 tomorrow, on "When Nations Co-operate."

* * *

Dan Beddoe, famous tenor, will sing over WLW (700 kc) at 2 o'clock this afternoon.

* * *

The Carefree Carnival, a humorous variety show that has been popular with Pacific Coast listeners, will be carried by the WEAF chain at 11 o'clock Tuesday night.

* * *

Margaret Bondfield, formerly Labor Minister of Great Britain and chief woman officer of the National Union of General and Municipal Workers, will speak over the WJZ chain at 12:30 noon tomorrow.

* * *

Jack White, a widely known comedian and night club master-of-ceremonies, has been added to the Rhythm Rhapsody programs at 8:30 Sunday nights on the CBS net.

SERIES OF PAGEANTS PLANNED IN PLAYGROUND CENTERS

These Will Precede the Annual Display by All City Groups Aug. 26.

Children of the 46 public school playgrounds are preparing for at least one pageant in each center during August to be followed by the annual pageant and festival of all the playgrounds at the Public Schools Stadium, Aug. 26.

Stress is laid upon dancing this year and attendance at the dancing classes has totaled nearly 12,000, a 10 per cent increase over that of last season. Each play center has at least one dancing instructor and a dancing supervisor visits each playground once a week.

For children advanced in training, special classes are held at Beaumont and Roosevelt High Schools Saturday mornings, with an extra period at Roosevelt on Wednesday afternoons and at Beaumont on Thursday afternoons.

Radio Programs Scheduled for Today

St. Louis stations broadcast on the following channels: KSD, 550 kc.; KMOX, 1090 kc.; KWK, 1350 kc.; WIL, 1200 kc.; WEW, 760 kc.; KFUO, 550 kc.

8:00 KMOX—Bible broadcasts. KWK—Southland Sketches. WDAF—South Sea Islanders. WHAS, KMBC—Melody Parade.
8:30 KFUO — Church service; sermon, "Rules for Christian Living." Rev. Alfred Doerffler. KWK—Samovar Serenade. WMAQ, KOA—Alfredo's marimba band. KMBC, WHAS—Variety program.
8:45 KMOX—Religious education.
9:00 KMOX—Rhoda Arnold and Charles Carlisle. KWK — Musicale. WIL—Serenaders. WMAQ, KOA—William Wirges' orchestra and hillbilly songs.
9:15 WMAQ, WDAF, KOA—Maj. Bowe's Capitol Family.
9:30 KMOX—Organ music. WIL—Jerry Cammack, organist. WEW—Church music. KWK—The Rondoliers.
9:45 KMOX—Saxophone quartet. KMBC, WHAS—Salt Lake City choir and organ. WEW—Church instruction. WIL—Musical. KWK — Antonal's Cubaas.
10:00 KFUO—Bible study, "The Death of Joshua"; Rev. Alfred Doerffler. KWK—Instrumentalists. WIL—C. F. Lindsley. WLW—Organ recital. KMOX—Emerson Brown and quartet.
10:15 KWK—Radio City concert. WIL — Studio orchestra. KMOX — Lewis Shumate and accordion. WEAF, WOC, WDAF—Edward M. Tomlinson.
10:30 WDAF, WSM, KOA — Frances Paperte, soprano and Gusikoff's orchestra. KMOX—New World Salon orchestra. WIL — Bobby Stubbs, baritone. WGN—Allan Grant.
10:45 KFUO — Church service. WIL — Olympian quartet. KMOX — Lena Madison Phillips.
11:00 WOW, WDAF, WOC—Anti-narcotic program. Speakers, Charles H. Tuttle, Judge Frederic Kernochan, Hamilton Fish Jr. and Capt. R. P. Hobson. KMOX — Fourth Church of Christ, Scientist. WIL—Third Baptist Church. WEW—Music of high mass and sermon.
11:15 KWK — Ralph Ginsberg's Concert Ensemble.
11:30 WMAQ, WOW, WSM, KOA—Folks from Dixie. KWK — Sabbath Reveries. Dr. Charles L. Goodell, CBS Chain—Compinsky Trio. Brahms program.
11:45 WGN—String ensemble.
12:00 M. KFUO — Organ recital, Martin Burmeister. KMOX—Ed McConnen. KWK—Summer Idyll; Louise Bernhardt, soprano, and instrumental trio. KYW, WLW, WDAF, WOC—Gene Arnold's orchestra.
12:15 KMOX—The Playboys, piano team. WIL — Musicale. KYW, WDAF, WOC — Hall and Gruen. WEW—Organ recitals. WGN, WCCO—Wendall Hall. KWK — Broadcast from Europe. WIL—Organ concert.
12:30 KSD—Venetian Little Symphony. KMOX—Manhattan Moods. WEW—Father Flanagan's Boys' Home program. WGN—Leonard Salvo, organist. KWK—Jan Garber's orchestra and Virginia Hamilton.
12:45 KMOX—Manhattan Moods.
1:00 KSD—Wayne King's orchestra. KMOX — Howard Barlow's symphony orchestra.

Prelude and Persian dance . . Moussorgsky
Fifth Symphony . . . . . Tschaikovsky
Andante—allegro con anima
Andante cantabile
Valse allegro moderato
Finale: Andante maestoso allegro vivace
Flight of the Bumble Bee . . . . . Rimsky-Korscakoff
KWK—National Opera concert; soloists and Willifred Pelletier's orchestra.
KWK—National Opera Concert. Kathryn Newman, soprano; Marie Powers, contralto; Bryant Webber, tenor, and Mario Cozzi, baritone, soloists.
Overture to "Anacreon" (Cherubini); duet from "La Forza Del Destino" (Verdi); Aria, from "Nadeschda"; "La Plus Que Lente" (Debussy); orchestra; duet from "Il Trovatore"; Aria from "Andre Chenier" (Giordano); Aria from "La Sonnambula" (Bellini); prize song from "Die Meistersinger" (Wagner); duet from "L'Elisir d'Amore" (Donizetti); Marches Hongroise" (Berlioz).
WIL—South Americans. WEW—String ensemble.
1:15 WIL—Orchestra.
1:30 KSD—Stars of Tomorrow concert by children of St. Louis and vicinity. "American Patrol March" (Meacham), Clem Friedrich, xylophone; "Rainbow Land" (Cox), Mildred Cook, musical reading; "Melody in F" (Rubenstein), Lorraine Robertson, Elvis Brown, Veriane Nickolaus, Marjorie Dean, banjo quartette; "Wake Up" (Phillips), Marjorie Friganza, singer; "Deuxieme Mazurka" (Godard), Rose Kransberg, pianist; "Hungarian Rhapsody" (Hauser), Irwin Eisenberg, violinist; "A Perfect Day" (Bond), Clem Fridrich, chimes.
WIL — Jerry Camack, organist. WEW — Vic Victor's orchestra. WOW, KOA, WDAF—Sermon, Dr. Ralph W. Sockman, Keith McLeod's music.
1:45 WIL—Music and Soloists.
2:00 KSD—Fiddlers three, instrumental and vocal trio. KMOX—Cathedral Hour; soloists, choir and orchestra. KWK—Gould and Shefter; piano duo. WIL—Popular Song Composers. WEW—Municipal Opera program. WLW—Theater of the Air.
2:15 KSD—Piano recital by El Boyd. WDAF, WLS, WOC — "Vee and Johnny." KWK—Symphonette concert. WIL—Tales.
2:30 KSD—Concert by United Lithuanian Chorus of 700 voices. Joseph Bobravitius, tenor, soloist. WENR—National tennis clay court finals. KWK—Organ recital. WEW—Players Guild. WIL—Menges orchestra and soloist.
3:00 KFUO—German program; sermon, Rev. Theo. Mehl; music. KMOX The World of Religion. Dr. Stanley High; male quartet and Lowell Patton. WEW—Orchestra. KMOX—Bright Interlude. WIL—Salon orchestra. WMAQ, WOW — Buddy Rodgers orchestra; Willard Robison's orchestra.
3:15 KMOX—Vera Van, contralto, and orchestra. WIL—Short stories.
3:30 KFUO—Shut-in program. Sermon Rev. Theo. Mehl; music . KMOX—Frank Chumit and Julia Sanderson. KWK—Eva Jessye Choir. WIL—Musicale. WEW—String orchestra. WENR, WSM, WDAF—Clyde Doerr's Saxophone octet.
3:45 WIL—Dick Ryan, baritone. WEAF Chain—String trio.
4:00 WMAQ, WSM, WOW, WDAF, KOA —Catholic program. Sermon, the Very Rev. Francis A. Walsh. KMOX —Eddie Duchin's orchestra. KWK—Musical Art quartet. Beethoven program sponsored by the National Catholic Federation for the Promotion of Better Race Relations.
4:30 KSD—Baseball scores. Pollikoff's Novelty Orchestra. KMOX—Dance orchestra. KWK—L'Heure Exquise Concert. Women's octet and Fred Huffsmith, tenor. WIL—Music room. WEW—Choral Club. WENR—Dick Daring.
4:45 WEW—Mary Lou Grierson. WIL—Marvin Miller, baritone.
5:00 KSD—Baseball scores. Recital by Countess Olga Albani, soprano. KMOX—Organ recital by Mrs. O. H. Kuhn:
Meditation in E . . . . . Cappocci
Melody in E . . . . . Rachmaninoff
Amour Coquet . . . . . Friml
March of the Priests . Mendelssohn
KWK—Borah Minnevitch's Harmonica Band. WIL—Oriental program. WEW—Mahler's orchestra. KMBC, WCCO—The Gauchos. WBBM—Sophia Tucker.
5:15 KSD—Tom Dooley, Danny Burke. KWK—Broadcast from London on the economic conference by William Hard. WIL—Talk by Valery Kasperski.
5:30 KSD—Community Forum. An address on "St. Louis' Exposition of Progress" will be delivered by Mrs. E. A. Hesselhorst, past president of the Board of Religious Organizations. E. G. Steger, director of the Community Fund, will talk on "Current Relief Problems." The Mediterraneans, under Vincent Ritzel, will play "La Guappa," a Castillian march; "Rosina," a polka; "Espana Waltz," "Montagnola," a mazurka, and "El Chocle," a tango. KMOX—"John Henry, Black River Giant" (First episode). KWK—Wisdom of the Ages. WIL—Three Ebony Dots. NBC—Russian Symphony Choir (KYW). CBS Chain—H. V. Kaltenborn's report from London on the Economic Conference.
5:45 KMOX—Varieties. WIL—Songs.
6:00 KSD—Ruthroff's orchestra. Bert Lahr, comedian; Lee Simms, pianist, and Homay Bailey, soprano. KMOX—Chicago variety program. KWK—Viennese concert. WIL—Orchestra and William Rice, tenor. WGN—Concert.
6:15 KMOX—Second "John Henry" episode.
6:30 KMOX—Symphony concert from Philadelphia, Alexander Smallens, conducting.

Overture to Semiramide . . . . . Rossini
Tales from the Vienna Woods . . . . . Strauss
Pizicato Polka . . . . . Strauss
Country Gardens . . . . . Grainger
Tune from County Derry . . . . . Grainger
Arkansas Traveler . . . . . Gulon
Hungarian Rhapsody No. 2 . . . . . Liszt
Espana Rhapsodie . . . . . Chabrier
L'Arlesienne Suite . . . . . Bizet
Three Intermezzi
Pagliacci . . . . . Leoncavallo
Jewels of the Madonna . . . . . Wolf-Ferrari
Cavalleria Rusticana . . . . . Masagni
WGN—String ensemble. WIL—Adventures. KWK—Don Hall trio.
6:45 KWK—Piano recital by Violet Duncan. WLW, WLS—Exposition talk by Floyd Gibbons. WIL—Musicale. WBBM—Ted Lewis.
7:00 KSD—Manhattan Merry Go Round; Jean Sargent, singer; David Percy, baritone; Men About Town Trio; Rodemich's orchestra. KTHS, WLW, WSM, WSB—Walter C. Kelly, comedian, and Arthur Brisbane; Al Goodman's orchestra and Revelers' quartet. WGN—Laurence Salerno, baritone, and orchestra. WIL—Orchestra.
7:15 WIL—Don and Lee. KWK—Bittner's orchestra.
7:30 KSD—Album of Familiar Music; Frank Munn, tenor; Elizabeth Lennox, soprano, and Haenschen's orchestra. KWK—Goldman band concert. WIL—Don and Lee.
7:45 WIL—Classical music.
8:00 KSD—Interview with Col. Louis McHenry Howe on National Affairs. KWK—Sport review. WLW, WJZ—Mountain Music. Macy and Smalle, soloists, and Wirge's orchestra. WIL—Orchestra. WGN—Concert orchestra.
8:15 KSD—Impressions of Italy concert, Inade Martino, soprano; Guiseppe di Benedetto, tenor; Thomas Belviso's orchestra. KWK—Vincent Lopez's orchestra and Alice Joy. WIL—Viennese program.
8:30 WIL—Cecil and Sally. KMOX — Rhythm Rhapsody, Mildred Bailey, Eton Boys and Rick's orchestra. WBBM—The Norsemen.
8:45 KSD — Sunday at Seth Parker's and weather forecast. KWK—Discussion of stratosphere flight set for 8:30 tomorrow night. WGN—Concert orchestra. WIL—Syncopators. WBBM — Ted Lewis' orchestra.
9:00 KMOX—Guy Lombardo's orchestra. WIL—Dave Parke. KWK—Bertie and Betty.
9:15 KFUO—Service, Rev. E. L. Wilson; music. KWK—Floyd Gibbons. WHAS—Concert ensemble. WIL—Sparklers. WENR, WSM—Anton Dounis, mandolin, soloist.
9:30 KMOX—Jerry Fiedman's orchestra. KWK—Bittner's orchestra. WJZ—Night Song. Lew White, organist, and Trio Romantique. WIL—Vesper services. WENR, WOC, WOW, WLW—Orchestra Gems with Paranov's orchestra.
9:45 KWK—Night Song.
10:00 KMOX — Isham Jones' orchestra. WOW, WCKY—William Scotti's orchestra. KWK—Dance Nocturne.
10:15 KMOX—Sport talk; Isham Jones' orchestra.
10:30 KMOX — John Littich's orchestra. KWK — Carlos Molina's tango orchestra. KYW—Charlie Kerr's orchestra.
10:45 KMOX—Johnny Hamp's orchestra.
12:00 KMOX—Around Chicagotown.
12:00 KMOX—John Littich's orchestra.
12:15 KMOX—Organ recital.

Ray Perkins



COMEDIAN who is featured in programs on the WEAF and WJZ networks.

TRAVEL and RESORTS

VACATION in the Ozarks

OZARK VACATIONS
RESERVATION HEADQUARTERS FOR OZARK RESORTS
Your desires will be gratified as to recreation, transportation, rates, distance, etc.
Choose from Photographs. No Charge or Obligation.
Free Folder on Fishing and Hunting available.
THE OZARK SERVICE BUREAU
Suite 702, Cent. Nat'l Bk. Bldg., Olive at 7th, N. W. Cor.

75c Fried Chicken Dinners 75c
Best in the Ozarks
Good Beer On Tap
Serve All Day Sunday — 30 Miles on 66 or 30
COMMERCIAL HOTEL St. Clair, Mo.

BRYANT'S COTTAGES
THE FAMOUS RESORT OF THE OZARKS
JEROME, MO.
For Rates and Literature, write
S. J. BRYANT, Jerome, Mo.
Bryant's cottages are on the Gasconade River; have electric lights, running water and shower baths. Dancing every evening. Chicken and fish dinner a specialty. On Frisco R. R. and Highway 66.

CABINS, FURNISHED COMPLETE, $1.00 DAY
Cool in Summer, Heated in Winter.
Rest for Less. Always Open.
KOHLER'S, on U. S. 65, Hollister, Mo.

VISIT THE ROMANTIC SPOT OF THE OZARKS!
ROCKAWAY BEACH
On Beautiful Lake Taneycomo
Here you will find opportunity for a wonderful vacation—boating, swimming, fishing, dancing, etc. at stay-at-home expense. FREE Folder. Address The MERRIAM CO., Box 23 Rockaway Beach, Mo.

OZARK BEACH RESORT
On beautiful Lake Taneycomo. A real vacation. Fishing. Boating. Bathing. Dancing — 8-piece orchestra. Strictly modern hotel. Cottages. Write for booklet and rates. N. T. CRIST, Mgr., Ozark Beach, Mo.
Fine Gaited Riding Horses

SPEND YOUR VACATION AT
BLACK RIVER LODGE
On the beautiful Black River in the heart of the Ozarks.
Swimming, Fishing, Golf Tee, Dancing, Tennis Court, Electric Lighted Cabins. Excellent meals. Horseback Riding. 110 Miles from St. Louis on Highway 21. Phone Ellington, Mo.
WM. ORTH Clever, Mo.

ARCADIA LODGE
Lake Killarney's Most Beautiful Resort!
OPEN ALL YEAR
Boating — Bathing — Fishing — Dancing—Saddle horses. Log cabins with showers. Excellent food.
Write or Phone.
Steve Mueller, Arcadia, Mo.
Phone IRonton 57
U.S. 61 to Fredericktown, Then 70 to Arcadia Lodge

—MICHIGAN—

Every Outdoor Sport
Bay View Hotel
Paw Paw Lake At Water's Edge
Best equipment, all conveniences and comforts. Excellent table. $14.00 to $18.00 by the week—$3.00 and $3.25 by the day. American plan. Write
O. A. DODD, Watervliet, Mich.

Vacations are Cheaper
ESCORTED TOURS
All-expense plan
7 to 21 days
COLORADO
YELLOWSTONE
GLACIER PARK
BLACK HILLS
CALIFORNIA
PACIFIC NORTHWEST
CANADIAN ROCKIES
ALASKA Visiting the WORLD'S FAIR on the Way
Join one of our traveling house parties through the western wonderland. Utilize ALL of your time for vacation purposes and save money, too. An attractive booklet gives details of
BURLINGTON ESCORTED TOURS
MAIL COUPON
C. B. Ogle, Gen'l Agent Pass'r Dept., Burlington Route, Dept. PD-3, 416 Locust St., St. Louis, Mo.
Please send me your new tour book. I am interested in
Name
Address
City State
or consult any of these offices:
BURLINGTON ROUTE
416 Locust St. Phone CEntral 6300
NORTHERN PACIFIC
440 Boatmen's Bank Bldg. Phone GAr. 3290
GREAT NORTHERN
820 Boatmen's Bank Bldg., Phone GAr. 0091

ROEBKE'S PLACE
ON THE GASCONADE
On Highway 50—90 Miles from St. Louis
RIVER FRONT LOG CABINS
Good Fishing, Swimming, Boating, Fine Floats, Guides Furnished. Reasonable rates.
Write E. T. Roebke, Mt. Sterling, Mo.

BROOKSIDE BUNGALOWS
At Rockaway Beach
Clean, modern, housekeeping cottages; showers, sleeping porches. Electricity. Lake Taneycomo's largest Missouri Ozark resort. Reduced prices.
Write Harold A. Smith, Box 102, Rockaway Beach, Missouri.

Gascondy Club
100 MILES FROM ST. LOUIS
Recreation of all kinds for your vacation, with all the comforts of home.
Make Reservations Through THE OZARK SERVICE BUREAU
202 Central Nat'l Bank Bldg.

ARCADIA MOUNTAIN RESORT
Schroeder's Lake Killarney
Main Pleasure and Beach Resort
Boating, Bathing on sand-bottom beaches, Dancing, Tennis, Saddle Horses, Home-Cooking. Cabins with private bath and radio.
Write Wm. Schroeder, Arcadia, Mo. Long Distance Phone, IRonton 207. Louise Theiler, Mgr.

Lawsonia.
WISCONSIN'S FINEST SUMMER RESORT HOTEL
in a 1200 Acre Wonderland
85 Lake-front Rooms—each with both
ABSOLUTELY FIREPROOF
MODERATE RATES
LAWSONIA COUNTRY CLUB HOTEL
GREEN LAKE, WISC.

EVERETT'S
The largest, most popular Resort in the North Woods. Fishing, bathing, boating, dancing, sporty golf course. Wonderful food. American plan. The finest equipped cottages, each with bath, hot and cold running water, inside toilets, maid service. Reduced rates, write today to
30th Season
TOM MARRIOTT, Eagle River, Wisconsin

MARTHA CARR'S
Opinions on Personal Problems
in the Post-Dispatch Daily Magazine

THE SPINK WAWASEE HOTEL AND COUNTRY CLUB
LAKE WAWASEE, INDIANA
Come and spend an enjoyable, cool week-end at this high-class resort in the lake region of Northern Indiana, 116 miles east of Chicago.
—SPECIAL WEEK-END RATES—
Friday Night to Sunday Afternoon $10.00
Saturday After Lunch to Sunday After Dinner, $6.00
Twin bedrooms, all rooms with bath. Single rooms $1.00 extra per day. Swimming, tennis, dancing—free. Golf on our 18-hole course, watered fairways, $1.00 per day. Excellent fishing in well-stocked lake. Full tariff on application.

—ILLINOIS—

WORLD'S FAIR VISITORS
Ideal stopping place en route on State Routes 7 and 7A, between La Salle and Ottawa. Cool and refreshing spot in historic and scenic State Park. ROOM and 3 MEALS $3 per person a day.
STARVED ROCK HOTEL
Utica, Ill.
Write for folders

FINEST
World's Fair Accommodations
$1.00 per day and up—Outside the high-priced loop—Modern residential hotel—Just off route 41—Next to Chicago's finest beach—Bus direct to Fair grounds 10c—Garage accommodations—Maid service—Write now for special weekly and party rates.
MR. & MRS. W. L. HENRY
4520 Hazel Ave., Corner Windsor Ave.
CHICAGO, ILL.
Tel. Ravenswood 1757

25 miles North on Sheridan Road, route

Purple Blue, Maroon Gain in Favor as Automobile Colors

Gay Looking Gray and Yellows Popular on Cars Seen at Paris Style Show.

The Duco Color Advisory Service's Automobile Color Index will say: "Although black still leads in volume of sales, purple blues and maroons have climbed considerably higher on the ladder of consumer appeal since June."

With reference to European automotive color preferences, the Index will state: "The first elegance competition of the Paris season for custom made automobiles was held recently in the Champs Elysees, with 135 cars displayed. Women owners, dressed so that costume and car would present as stunning and harmonious a unit as possible, drove their entries. Prizes were awarded for the most effective ensembles.

"A census of the car colors displayed showed black was a slight favorite. Of greater interest, however, is the fact that greys and yellows, formerly little used, were next to black in order of prominence, blue having been relegated to fourth place for the first time.

"The prominence of grey as a custom car color favorite at this contest can be readily understood, on the basis that it is now most favored by Parisian style arbiters. The majority of greys displayed on these cars were not of the dark, lifeless variety, but ligh and gay looking greys similar in character to the high value neutrals sponsored originally by Patou.

"Chromium plated decorations—belts and stripes—were numerous. Chromium plated bumpers were in several instances embellished with gay colored stripes.

"The great majority of cars were fitted with disc wheels finished in the body color or accented with wide bands of contrasting hue.

"Upholstery selections were mostly plain broadcloth. Some leather was used. Piping in contrasting colors proved a more prominent upholstery feature than usual."

Goodyear Factories Have Added Over 6000 To Payroll Since Apl. 1

More than 6000 additional workers have been re-employed in Goodyear's factories since April 1, according to A. W. Ellis, branch manager in St. Louis.

"This includes tire factories in Akron, Los Angeles and Gadsden, Ala., and cotton Mills in New Bedford, Mass., and Cartersville, Cedartown and Rockmart, Ga.

"Renewal tire sales show an upturn of 90 per cent in excess of normal seasonal improvement since March.

"Increased orders are coming into Goodyear's factories and production of Goodyear tires has increased 100 per cent since January. To take care of this increased production, factory employment has been stepped up 35 per cent since that time.

"Only former Goodyear workers are being employed. Men are being taken on in the reverse order from that in which they were laid off, as the most valuable men were kept as long as possible and the family situation was taken into consideration. Where possible, married men with families were kept longer than married men with no children, and married men longer than single men. Virtually all of the men laid off in 1932 and 1931 have been rehired."

Chevrolet Reports Best June Sales Record Since 1929

With dealers reporting the best June retail sales—78,564 units—since 1929, the Chevrolet Motor Co. in the first six months of this year accounted for more than 67 per cent of its domestic quota of 450,000 cars for 1933, H. J. Klinger, vice-president and general sales manager, announces.

Retail deliveries reported by dealers for the first half totaled 304,952 new cars and trucks compared with 253,225 in the same period last year, Klinger said.

Reported June sales were 80 per cent ahead of last June and 20 per cent ahead of May this year, even exceeding the 78,117 units sold in June, 1931, and the 73,700 sold in June of 1930.

Despite a slow start in the first quarter due to bank morotoria and generally unsettled conditions, the Chevrolet executive said that in the second quarter retail sales have shown a constantly growing gain over last year, the greatest margin of increase occurring in June with its 80 per cent jump over June of last year.

Roads to Chicago Fair On New Sinclair Maps

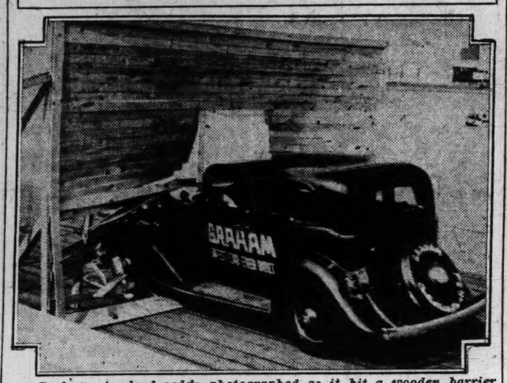
To meet the demand for World's Fair route information, the Sinclair Refining Co. has issued 3,000,000 new road maps showing main highways from coast to coast, with a mileage table giving the distances to Chicago from key cities in all parts of the United States and the distance from any of these cities to any other.

The maps chart approximately 250,000 miles or surface roads all over the United States and show the location of more than 14,000 cities and towns ranging from a population of 100 upwards. Each map has a marginal cross-index and an alphabetical list of the cities and towns in the State, with their population figures, as well as index figures which by reference to the marginal index makes it easy to find the roads to any given point.

Highway for Heavy Trucks.

A new highway for the exclusive use of heavy motor truck traffic between Milan and Genoa, Italy, is nearing completion.

Rams Barrier as Safety "Stunt"



Graham standard sedan photographed as it hit a wooden barrier through which it smashed its way to continue to a safe stop with minor injury to its exterior. The barrier was erected on the boardwalk along the North Lagoon at the Chicago Century of Progress Exposition. The car was running 50 miles per hour when it hit the barrier. The stunt was sponsored by the exposition management as an automobile safe construction demonstration.

Looking Over the Cars

Would an American motor car manufacturer dare use the word "arrogant" as description of the demeanor of his product on the road? A British manufacturer does it—and successfully.

* * *

The steering columns of the Essex Terraplane eight can be adjusted to five positions.

* * *

The rear wheel and axle shaft of this year's Chevrolets can be removed as a unit. The flange to which the wheel is bolted is forged integrally with the axle shaft. It also tends to reduce unsprung weight.

* * *

Individual front seats are used in the Willys 77 four-door sedan. It is a practice that usually is confined to coach models; used in this case to increase leg room.

* * *

Auburn is another car on which the radiator filler cap has been removed to a position under the hood. Anti-freeze which is harmful to laquer finishes now can be spilled with impunity.

* * *

Fenders of the Pontiac, and the radiators as well, move with the body of the car rather than the frame, due to the use of center point mounting.

* * *

Oldsmobile has no coach model, but offers a five-passenger coupe instead. It is proving to be the leader in the line.

Decarbonizers are standard equipment on the two larger eight-cylinder products of the Chrysler corporation. With the special valve seat inserts used, 'tis said that 50,000 miles between grindings is normal performance.

The vertical depth of Graham's novel looking bumper is eight inches. It offers better fender protection.

Three-inch propeller shafts are used in the various Pierce-Arrow products; three inches in diameter, that is.

There's a maroon de luxe Ford V-8 coupe.

Rockne's 70-horsepower engine is five horsepower up over the 1932 model.

Hupp's six-cylinder coupe is another model that merits the word "svelte" as to appearance.

With 119 inches wheelbase for the smallest model, there no longer appears to be any "little" Buick.

La Salles come in two sizes. The smaller series is on a wheelbase of 130 inches; the larger on 136 inches.

Stutz DV-32, the alphabetical symbol meaning "dual valve," not only is a powerful engine, but also is fast. It turns up to 3900 revolutions per minute.

Packard President Heads Automobile Chamber of Commerce

Alvan Macauley, president of the Packard Motor Car Co., has been re-elected president of the National Automobile Chamber of Commerce: Paul G. Hoffman, vice-president of the Studebaker Corporation, was elected a director.

Other officers elected were: First vice-president, Alfred H. Swayne, vice-president of the General Motors Corporation; vice-president (passenger car division), Charles W. Nash, chairman of the board of the Nash Motors Co.; vice-president (commercial car division), A. J. Brosseau, president of Mack Trucks, Inc.; vice-president, Pyke Johnson, Washington; vice-president, Alfred Reeves, New York; secretary, Byron C. Foy, president of the De Soto Motor Corporation; treasurer, Frederick J. Haynes, Detroit.

Alfred Reeves was re-elected general manager as well as vice-president.

Other directors of the chamber are: Roy D. Chapin, president, Hudson Motor Car Co.; Walter P. Chrysler, president, Chrysler Corporation; E. L. Cord, chairman of the board, Auburn Automobile Co.; T. R. Dahl, vice-president, the White Motor Co.; Robert C. Graham, vice-president, Graham-Paige Motors Corporation; Charles D. Hastings, chairman of the board, Hupp Motor Car Corporation; L. A. Miller, president, Willys-Overland Co., and Alfred P. Sloan Jr., president, General Motors Corporation.

Can't Be Blamed for Everything.

More pedestrians are injured by falling than are injured by automobiles.

Cadillac-La Salle Sales Show Large Gain Over June, 1932

Four salesmen of the Oliver Cadillac Co.—C. C. Graham, John E. Vollmer, I. G. McNiece and Francis Sam Estaque—who are back from Chicago after attending a three-day convention of the Merit Men, an honorary organization of leading Cadillac-La Salle salesmen, report that Cadillac executives are optimistic over increasing sales in the last two months and definite prospects of a good summer.

Guy W. Oliver, president of the Oliver Cadillac Co., reports Cadillac sales in June were larger than any month since May of last year, being 9 per cent more than in May of this year. He predicts that July sales will be from 20 to 25 per cent greater than for July of last year.

The 114 salesmen who attended the convention had an aggregate retail volume of sales in 1932 amounting to $6,688,300.

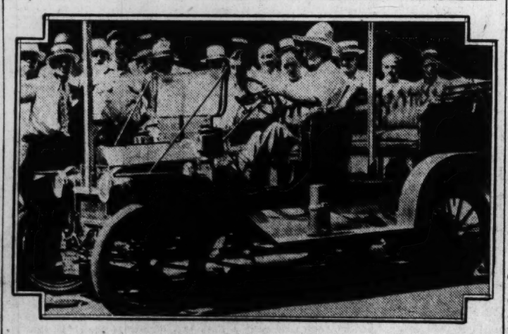
John C. Chick, general sales manager for Cadillac, reports that Cadillac and La Salle sales were 58 per cent greater in the last 10 days of June than in the same period last year, and 77 per cent greater than in the second 10 days of this June.

Production schedules have been revised upward for the next three months on definite dealer commitments.

Autos for Road Patrol.

In Pennsylvania, the highway patrol is to try automobiles for its road work instead of motorcycles. First aid kits and fire extinguishers will be carried. The change from motorcycles to cars was made because of the belief that accident hazards will be reduced and better protection afforded the general public.

Radio Even on a 1904 Car



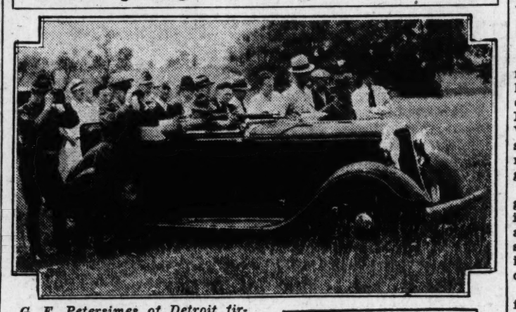
A 1904 Ford which traveled St. Louis street the past week to demonstrate that an automobile radio receiver can be attached, installed and operated successfully in any motor car, no matter how old or of what peculiarities of design. The receiver in the car was one of the new RCA-Victor auto sets, and the demonstration was carried out by the Aeolian Co. of Missouri.

Six Wire Wheels on Plymouths



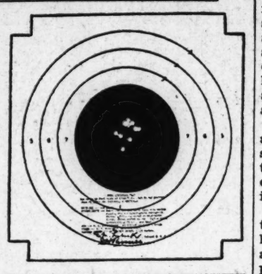
One of the new Plymouth Six de luxe sedans with six wire wheels. These wheels are now available on both Plymouth De Luxe and standard models.

Running Engine Doesn't Affect Aim



G. F. Petersimes of Detroit firing and scoring ten hits within a 1¾-inch circle at 100 yards while his rifle was resting on the windshield of a Dodge car whose engine was running. The test was made to demonstrate how the floating power engine mounting nullifies motor vibrations so that virtually none are transmitted to the body of a car. Army officers and rifle club officials who supervised the target practice are shown in the photograph. The engine was run at a speed approximating that necessary to produce 25 miles per hour on the road.

At right, is the target showing the 10 hits scored by Petersimes.



Ten Hits in Bullseye Firing From Dodge Car With Engine Running

Rifleman Uses Windshield as Rest for Consecutive Hits in 'Floating Power' Demonstration.

A demonstration of proving the effect of "Floating Power" engine mounting by checking it against the accuracy of the U. S. Army rifle and the skill of a rifleman, has just been held. "Floating Power," developed by Chrysler Motors engineers, consists of new mountings supporting the engines or Dodge cars in such a way that the power impulses, which are of an explosive nature and recur in rapid succession, are so neutralized and cut off from the rest of the car, that no motor vibration is communicated to the body of the car or to the occupants.

G. F. Petersimes of Detroit, an expert rifleman, and, a Chrysler mechanic, fired ten aimed shots with a U. S. Army rifle and service ammunition at a regulation target, at a distance of 100 yards. During aiming and firing the rifle rested on the windshield of the car. Petersimes being seated in the car.

The car from which he shot was a new Dodge Six convertible coupe, the engine of which was running through the firing at the 100x100 target.

Col. E. M. Lubeck, acting as chief observer and judge of the test, said: "If during the test shooting any vibration of the engine had caused the body of the car, and with it the marksman and the muzzle end of the rifle, to move as little as 1-32 inch, the 10 steady, consecutive hits, which in the Petersimes target are grouped within a circle only 1¾ inch in diameter, could have shown a maximum dispersion of 10 inches. Allowing for inevitable sighting errors, for movement of the rifle due to the firer's heart action, for variations in ammunition and other factors acting on the bullet in its flight, the 10-shot group might not have been closer had it been fired from a solid concrete platform instead of from an automobile with motor running at speeds equivalent to 20 to 25 miles an hour. Aside from the marksmanship displayed by Petersimes, the target proves that the motor operating in the Dodge car from which the shooting was done transmitted no vibration to the chassis or body structure."

First Sleeping Berths On American Planes

The flying sleeping berth has made its advent on the night planes of American Airways between Cleveland, O., and Los Angeles, Cal., on the company's Southern transcontinental line.

The berths, made by folding two of the plane's soft cushioned chairs, forms a horizontal cot. These cots are made up with linen and blankets by the co-pilot. Each of the tri-motored planes accommodates six sleeping passengers.

Sleeping planes are to be in operation on American Airways' transcontinental line within a year. They will be equipped with built-in berths as comfortable as in a Pullman car. Dressing rooms will be provided at the airports and passengers may board planes ready to retire. In the morning they will transfer to a high speed day ship to complete the last leg of their trip.

Chrysler Dealers' Sales Best Since Peak Week in October, 1928

Retail deliveries of Chrysler and Plymouth cars by Chrysler dealers in the week ending July 1 exceeded by 482 cars the previous peak week of Oct. 27, 1928, according to J. W. Frazer, general sales manager of the Chrysler Corporation. This is the best Chrysler week since that of July 28, 1926.

It was the twelfth consecutive week in which Chrysler dealers' deliveries increased. The figures exceed by 15.5 per cent the week ending June 24, which was the largest previous week since Oct. 27, 1928. Forty-seven per cent of this increase was on Chrysler cars and 7½ on Plymouths.

The month of June, including Saturday, July 1, exceeded June, 1932, by 57 per cent. Retail deliveries from Jan. 1 to July 1 were 23 per cent ahead of those in the corresponding period of 1932.

Shimpents of Chrysler cars in June were 93 per cent ahead of those in May, which had been considered a good month. Orders indicate that July will be another bumper month for Chrysler dealers.

New Auburn Salon Model



New Auburn eight salon sedan, on 127-inch wheelbase, and with 100 h. p. engine.

Graham Car Driven Through Wooden Barrier at 50 M. P. H.

Demonstration at Chicago Fair to Show Progress in Auto Construction.

A stock Graham standard sedan recently was driven at 50 miles per hour through a wooden barrier erected on the boardwalk along the North Lagoon at the Chicago World's Fair. The stunt was sponsored by the exposition management as a demonstration of progress in automobile construction.

Several thousand persons, in grandstand seats, watched as a racing driver steered the Graham against the barrier at 50 m. p. m., saw the car knock a hole through it and roll on safely to a stop some distance beyond.

When the car was backed in front of the stand, examination showed that it had suffered only slight damage to its exterior. The safety glass in the windshield was cracked, but not shattered. The headlamps were bent back on their supports. There were a few scratches on the body finish.

The car's low center of gravity, air-stream lines, safety glass windshield and general ruggedness made the demonstration even more successful than had been hoped for by its sponsors.

The demonstration marked a visit to the fair by more than 100 Graham distributors and dealers from all parts of the Middle West to take part in an exposition driveaway. Robert C. Graham, executive vice-president of Graham-Paige Motors Corporation, presiding at a dinner held on the grounds, said that the corporation would show a profit for the first six months of the year.

Growing Oldsmobile Sales Are Reported

June sales of Oldsmobile were 235 per cent above those in June last year and topped the May total by 450 cars, reports R. M. W. Shaw, sales manager.

June production and shipments exceeded any June since 1929. Both production and shipments have been controlled in line with retail sales demand. Used car stocks are at a minimum.

So far as July is concerned, present orders indicate a volume of business equal to that of June.

Jay Walking Increasing.

After analyzing automobile accident and casualty figures of New Jersey for the first three months of 1933, the motor vehicle commissioner reports that jay walking is on the increase in the State. Of the 237 fatalities, pedestrians comprised 62 per cent, as compared with 54 per cent last year. Of the 5287 non-fatally injured, 35 per cent were pedestrians, an increase of 3 per cent over last year.

M. A. MacConnel Manager Here for Royal Tire Service

The appointment of M. A. MacConnel as manager of Royal Tire Service, 3229 Washington avenue, is announced by Matt J. Herold, district manager, United States Rubber Products, tire division.



Block Bros. photo.
N. A. MacConnel

MacConnel was transferred to the managership of the company's St. Louis store from Saginaw, Mich., where he held a similar position.

He has had wide experience in retail tire merchandising.

Dodge Dealers' Sales Continuing to Gain

Dodge dealers' retail sales in the holiday-shortened week ending July 8 totaled 4506 vehicles, a 293.2 per cent increase over the business in the corresponding week of 1932.

Of the 4506 units sold at retail, 2070 were Dodge passenger cars; 1870 were Dodge dealers' share in the sales of Plymouth sixes and 558 units delivered were Dodge commercial cars and trucks.

The period of Jan. 1 to July 8 this year, as compared to the corresponding period of 1932, showed an increase of 101 per cent in retail deliveries of Dodge passenger cars, of 45.4 per cent of Plymouth cars sold by Dodge dealers and of 26.4 per cent of Dodge trucks.

Studebaker Sales Best Since June, 1930

Studebaker wound up the first six months of 1933 with the highest volume of June business since 1930, according to Paul G. Hoffman, president of the Studebaker Sales Corporation of America.

"Sales of Studebaker and Rockne passenger and commercial cars in June reached a total of 5050 units," Hoffman said. "This was 8.5 per cent ahead of June, 1931, when 4656 cars were sold, and 5.9 per cent over June, 1932, when 4770 sales were made.

"Although these sales gains are substantial, they would have been even greater had the factory's June production schedule (set two months ago) been able to meet all of the dealers' demands for cars."

Special Showing Of Auburn '8' and '12' New Salon Models

Many Improvements — All Cars in Salon Line Have "Dual Ratio."

The Salon models of the Auburn 160 horsepower "Twelve" and 100 horsepower "Eight" are being displayed in a special showing by the Frampton Sales Co. Numerous major improvements and refinements are embodied in these cars, all of which have "dual ratio," which provides two rear axle ratios, selected as the driver pleases—one for unusually fast get-away acceleration and use on heavy grades, the other for normal driving. This latter enables a car to make the same speed with a third fewer engine revolutions. Wheelbases of the Salon models are 133 inches for the "Twelve" and 127 for the "Eight."

Improvements include a new engine combustion chamber; down-draft intake manifold for the Eight; new type of rubber-aircushion engine mounting; automatic Bijur chassis lubrication; dual oil filtering; silent-constant mesh transmission for quiet shifting; L. G. S. free wheeling in all three forward speeds; hydraulic internal expanding brakes, with a Bendix vacuum booster on the Twelve that can be set for four driving conditions—dry, wet, snowy or icy roads.

A feature is the "X plus A" type of frame. Auburn engineers, who in 1929 pioneered the now generally adopted "X" type of frame, have added an "A" member to the front end. This construction makes the new frame twice as strong as its predecessor, with greater roadability and riding comfort. Its rigidity also prolongs the life of the body.

Every Auburn Salon body is insulated from the frame of the car by composition rubber and fabric pads which will not distort under pressure from body bolts. The entire exhaust system is rubber-mounted. Exhaust murmurs are thus prevented from being transmitted within the body of the car. A half-inch layer of hair felt is placed under the carpets in front and rear compartments.

The inside of the dash is insulated from heat and noise by a three-layer mask of composition board, felt and asbestos.

An innovation in body construction is the airplane type tubular strut bracing in the cowl. Tubular braces extend from the front door pillars to the center of the dash, and two other braces from the front of the dash down to the side rails of the frame on either side of the engine.

Interiors are richly and harmoniously finished.

Rush June Business For Pontiac Factory

June brought a rush of business for Pontiac of unusually large proportions, according to Sales Manager R. K. White.

"There has been a steadily rising tide of Pontiac buying ever since the New York show," said White. "There was a definite culmination of this in the third 10-day period in June, which was well above any other similar period in recent experience. The June sales curve rose steadily from the first. The third 10-day period was nearly 96 per cent above the first 10-day period. It is probable that our July operation may come close to that of June."

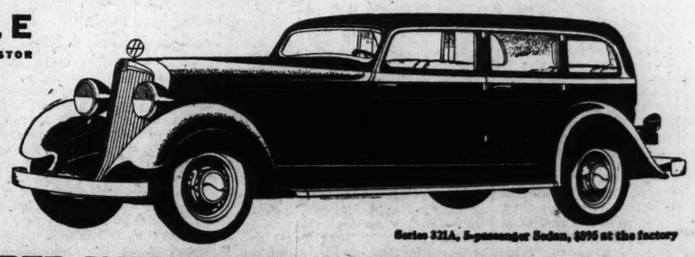
Newest Types of TRAILERS $347 and Up
Slant, Horizontal and Double Arm Lift DUMP BODIES $210
MORE THAN 60 TYPES OF BODIES TO SELECT FROM Terms Can Be Arranged
BAILEY AUTO BODY CO.
At Our Showroom, 1320 S. Grand, St. Louis.

a new Hupmobile
$100 lower in price

A new model—meeting the demand of those motorists who want genuine Hupmobile quality at the very lowest possible price . . . Size, weight, power, speed, comfort and design exactly the same as in the 1933 Hupmobile priced $100 higher . . .

Nothing has been cheapened. Economies in minor accessories and equipment make the new price possible . . . Words alone cannot describe this remarkable value. See it for yourself. Test it and prove it on the road. Compare it!

HUPMOBILE
THE CAR OF THE CAREFUL INVESTOR
$895 and up, at factory



Series 321A, 5-passenger Sedan, $895 at the factory

WEBER IMPLEMENT & AUTO CO.
Hupmobile Distributors Since 1914
19th and Locust Streets
CEntral 8420

COLE COUNTY MOTOR CO., Jefferson City, Mo.
FISHER BROS. MOTOR CO., Columbia, Mo.
GUNDLACK MOTOR CO., Columbia, Ill.
H. H. MEAD, Edwardsville, Ill.
H. A. MIESNER, Cape Girardeau, Mo.
J. H. MACHENS, St. Charles, Mo.
STALEY MOTOR CO., Bowling Green, Mo.
SEIBERT MOTOR CO., Moberly, Mo.
TRUITT BROS. MOTOR CO., Kirksville, Mo.
WIENOLD MOTOR SALES CO., Springfield, Ill.
H. O. HAERTLING, Ste. Genevieve, Mo.

Special Showing Of Auburn '8' and '12' New Salon Models

Many Improvements — All Cars in Salon Line Have "Dual Ratio."

The Salon models of the Auburn 160 horsepower "Twelve" and 100 horsepower "Eight" are being displayed in a special showing by the Frampton Sales Co. Numerous major improvements and refinements are embodied in these cars, all of which have "dual ratio," which provides two rear axle ratios, selected as the driver pleases—one for unusually fast get-away acceleration and use on heavy grades, the other for normal driving. This latter enables a car to make the same speed with a third fewer engine revolutions. Wheelbases of the Salon models are 133 inches for the "Twelve" and 127 for the "Eight."

Improvements include a new engine combustion chamber; downdraft intake manifold for the Eight; new type of rubber-aircushion engine mounting; automatic Bijur chassis lubrication; dual oil filtering; silent-constant mesh transmission for quiet shifting; L. G. S. free wheeling in all three forward speeds; hydraulic internal expanding brakes, with a Bendix vacuum booster on the Twelve that can be set for four driving conditions—dry, wet, snowy or icy roads.

A feature is the "X plus A" type of frame. Auburn engineers, who in 1929 pioneered the now generally adopted "X" type of frame, have added an "A" member to the front end. This construction makes the new frame twice as strong as its predecessor, with greater roadability and riding comfort. Its rigidity also prolongs the life of the body.

Every Auburn Salon body is insulated from the frame of the car by composition rubber and fabric pads which will not distort under pressure from body bolts. The entire exhaust system is rubber-mounted. Exhaust murmurs are thus prevented from being transmitted within the body of the car. A half-inch layer of hair felt is placed under the carpets in front and rear compartments.

The inside of the dash is insulated from heat and noise by a three-layer mask of composition board, felt and asbestos.

An innovation in body construction is the airplane type tubular strut bracing in the cowl. Tubular braces extend from the front door pillars to the center of the dash, and two other braces from the front of the dash down to the side rails of the frame on either side of the engine.

Interiors are richly and harmoniously finished.

Rush June Business For Pontiac Factory

June brought a rush of business for Pontiac of unusually large proportions, according to Sales Manager R. K. White.

"There has been a steadily rising tide of Pontiac buying ever since the New York show," said White. "There was a definite culmination of this in the third 10-day period in June, which was well above any other similar period in recent experience. The June sales curve rose steadily from the first. The third 10-day period was nearly 96 per cent above the first 10-day period. It is probable that our July operation may come close to that of June."

Types of TRAILERS $47 and Up

Slant, Horizontal and Double Arm Lift DUMP BODIES $210

BODIES Be Arranged DY CO. d, St. Louis.

r in price

ng has been cheapened. mies in minor accessories and ment make the new price le . . . Words alone cannot be this remarkable value. See yourself. Test it and prove it road. Compare it!



A, 5-passenger Sedan, $895 at the factory

O CO.

CEntral 8420

RT MOTOR CO., Moberly, Mo. T BROS. MOTOR CO., Kirksville, Mo. LD MOTOR SALES CO., Springfield, Ill. HAERTLING, Ste. Genevieve, Mo.

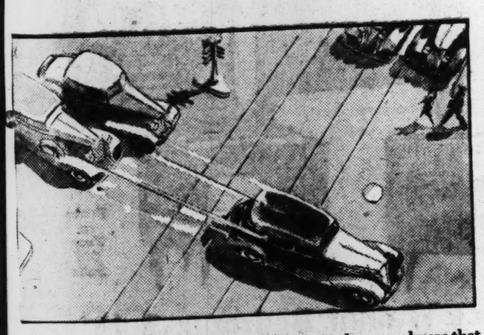
You can SEE it's the Style Leader!



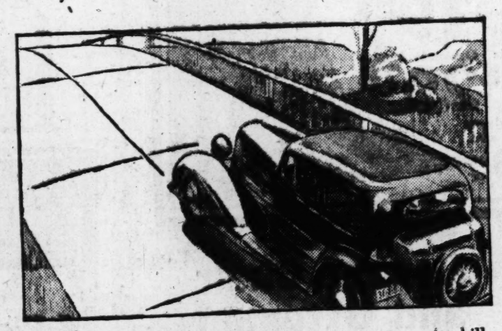
We can PROVE it's the Performance Leader!

You can *see* that Oldsmobile is the *smartest* car on the highway—that its *style* is a full year ahead of current design. But there is another great value factor about Oldsmobile which you can't *see* so readily. *It's Oldsmobile performance!* Many people say that Oldsmobile is the finest performing car they ever drove, regardless of cost. Certainly, in its field, there is nothing to compare.

Illustrated and explained below are some of the outstanding phases of Oldsmobile performance. Study these pictures and read their captions. Then, come in and let us *prove* that Oldsmobile is also the *Performance Leader!* Incidentally, a demonstration will help explain why Oldsmobile built and shipped more cars in the *first five months* of 1933 than during *all* of 1932!



● It adds *so* much to the zest of driving when you know that your car has swift and easy acceleration. In a new Oldsmobile, you can accelerate at practically any speed you desire. And you can be first at the signal light almost any time you say so.



● You won't need your second gear on even a man-size hill. Owners who have driven thousands of miles say they have never once been compelled to resort to the use of second gear—except when starting. There is power to spare in an Oldsmobile.



● Winter and summer—one of the most important things about a motor car is its ventilation system. Oldsmobile has *Fisher* ventilation—the finest in the world. In the winter, plenty of fresh air *without draft!* In the summer, great quantities of air to cool you!



● Do you like to ride fast? If so, take a ride in a new Oldsmobile! The Eight-Cylinder Oldsmobile will do 80-85 miles an hour—actual stop-watch speeds. The Six will do 75-80! And the engines are so smooth and quiet that you can scarcely hear them run!

How DO you judge a car's Performance?

On every hand, you hear claims and counter-claims about performance. How do you sift these claims? How do you find out, *for yourself*, what car best suits your own driving preferences? With the help of the engineers at the General Motors Proving Ground, Oldsmobile has prepared a new and very helpful booklet—"How to Test the Performance of a Motor Car." This booklet *does not* advertise Oldsmobile. It is simply a plain exposition of what to look for when you take a demonstration. The things you are told to look for in this book are the things engineers look for when they test a car at the General Motors Proving Ground. Never before has anything like this been published. This booklet is *free!* Get your copy today—at our showroom.



OLDSMOBILE . . The Six $745 AND UP The Eight $845 AND UP

PRICES F. O. B. LANSING

A GENERAL MOTORS VALUE

Wildgen-Vincel, Inc., 2925-27 Locust Blvd., St. Louis, Mo.
Grebe Motor Co., Inc., 3600 S. Kingshighway, St. Louis, Mo.
Tucker Motor Co., 3657 Gravois, St. Louis, Mo.
Sadlo-Faber Motor Co., 4933 Natural Bridge, St. Louis, Mo.
Igou Service Co., 2914 N. Grand Blvd., St. Louis, Mo.
Oliver-Cadillac Co., 4100 Laclede Ave., St. Louis, Mo.
JERRY MUELLER MOTOR CO., 7589 Olive St. Road, University City, St. Louis, Mo.
BURNS MOTOR CO., 401 E. Broadway, Alton, Ill.
WAGNER MOTOR CAR CO., 117 East "A" Street, Belleville, Ill.
R. & R. MOTOR CO., Main and Rueck Sts., Columbia, Ill.
WOESTHAUS MOTOR CO., Inc., 806 St. Louis Ave., East St. Louis, Ill.
BUTLER CHEVROLET, Inc., 120 West Vandalia, Edwardsville, Ill.
CITY MOTOR SALES, Highland, Ill.

VISIT THE GENERAL MOTORS BUILDING AT THE CENTURY OF PROGRESS EXPOSITION, CHICAGO

TRANSIENT'S SKULL FRACTURED

Miami (Fla.) Man Knocked From Box Car Entering Tunnel.

George Timmons, 43 years old, of Miami, Fla., suffered a skull fracture yesterday afternoon when knocked from a box car as a Missouri Pacific freight train entered the Barrett Station tunnel, five miles east of Valley Park.

He was taken to St. Louis County Hospital by Chief of Police Richard James of Valley Park. A companion, Dan Swingler of Hutchinson, Kan., said they were on their way from Cincinnati to Wichita, Kan., seeking work.

ANNOUNCING

2 NEW BRANCHES

of the

WELFARE FINANCE CO.

at

3601 GRAVOIS AV.

and

5893 EASTON AV.

The Welfare Finance Company has grown year by year, due to their friendly and courteous service, and have gained the respect and confidence of thousands of St. Louis motorists due to their fair dealings in making auto loans and selling used cars. We cordially invite you to come into our office, and learn without obligation, our plan of making auto loans and refinancing at lawful rates.

Main Office in St. Louis: 1039 North Grand Ave. **Wellston Branch: 5893 Easton (Hamilton and Easton Aves.)**

South Side Branch: 3601 Gravois

WELFARE FINANCE CO.

Furniture Bargains!

Refrigerators As Low As $29.95

Dining Suites As Low As $19.50

USED RADIOS At Big Reductions

Living-Room SUITES 2 and 3 piece. As low as $9.75

Gas Ranges As Low As $4.98

Chairs & Rockers . 49c

9x12 Axminster Rugs . . $11.95

Bedroom Suites 3 and 4 Piece As Low As $19.50

5-Pc. Solid Oak Breakfast Sets $4.95

Open Evenings Till 9

Union-May-Stern's Exchange Stores

616-18 Franklin Ave. 206 N. 12th St.

Exchange Department in Cherokee Store, 2720-22 Cherokee St.

at Walgreen's

FULL QUARTS

Carry Out

ICE CREAM

And Sherbets 25¢



Brick Ice Cream 25¢

Ten Delicious Assortments

ALBANY KIDNAPERS WITHHOLDING REPLY

Prosecutor and O'Connell Brothers Split Over Family's Failure to Co-operate.

By the Associated Press.

ALBANY, N. Y., July 15.—District Attorney John T. Delaney and his political sponsors, Ed and Dan O'Connell, tonight appeared to be at a parting of the ways over the investigation into the kidnaping of the O'Connells' nephew, John J. O'Connell Jr. Delaney said the Democratic leaders had withheld information and the family had refused to co-operate with him.

Dan O'Connell's comment when informed of Delaney's statement was: "Of course, we will not co-operate with the authorities."

The 24-year-old National Guard officer's uncles and his father, John J. Sr., have indicated they could not assist officials because the kidnapers warned that young O'Connell would be killed if they aided in the attempted apprehension of the abductors.

Delaney said he would seek to hold a conference with the O'Connells tomorrow and would ask for all the evidence they have, including four notes from the kidnapers. "Primarily," he declared, "I am determined to perform my duty as District Attorney and at the same time I want to see the boy returned safely."

O'Connell's family believes that the kidnapers are waiting until one of the conspirators, an Albany man, perhaps, is suggested as an intermediary before completing negotiations for the boy's freedom. Following the orders of the abductors, Ed, Dan and the father have offered 34 names of men prominent in Albany night life and sporting circles who could serve as intermediaries. The last group of names appeared in New York City papers yesterday.

It became definitely known today that the O'Connells have had no dealings with the kidnapers other than the brief telephone messages of a week ago today and the letters demanding lists of negotiators. Two of the letters were signed by the young man. O'Connell was abducted early on the morning of July 7. A ransom of $250,000 was demanded.

One investigator today said the abduction in many respects was a "perfect kidnaping."

"The kidnapers snatched the beloved nephew of political leaders, who through their own domination, or because of friendship, can hold up law enforcement agencies to permit unhampered negotiations," the officer said. "It is natural that the family would want nothing to retard the earliest return of the boy, and in this instance the family has the power to keep investigators marking time." And to all intents and purposes the investigators are marking time.

NINA WILCOX PUTNAM GETS DIVORCE; WILL WED AGAIN

Fourth Husband of Novelist to Be Christian Eliot, Nephew of Earl of St. Germains.

By the Associated Press.

LOS ANGELES, Cal., July 15.—Nina Wilcox Putnam, novelist and short story writer, left today by airplane for Las Vegas, Nev., where she is to marry Christian Eliot, nephew of the Earl of St. Germains, next week.

Mrs. Putnam obtained a divorce in Juarez, Mexico, today from her third husband, Arthur James Ogle, real estate broker. Mrs. Putnam and Eliot have known each other for eight years.

4-POWER EUROPEAN PEACE PACT SIGNED

Britain, France, Italy, Germany Signatories in Plan Designed as "10-Year Guarantee."

By the Associated Press.

ROME, July 15.—Representatives of Great Britain, France and Germany today signed with Premier Mussolini the latter's four-Power European peace pact designed to guarantee 10 years of peace among European countries. The signing took place in the Premier's office in the Palazzo Venezia. The pact was initialed in the same office June 7.

Ambassador Henry de Jouvenel signed for France, Ambassador von Hasel for Germany and Sir Ronald Graham, Great Britain's Ambassador, for that country.

The pact, based on the Briand-Kellogg pact, the covenant of the League of Nations and last December's agreement at Geneva pledging arms equality to Germany, declares in Article 1 that the high contracting parties will undertake to pursue within the framework of the League of Nations a policy of co-operation with a view to the maintenance of peace.

St. Teresa's Parish Picnic.

A parish picnic sponsored by St. Teresa's Church, Grand boulevard and North Market street, will be held today at Gray's Grove, West Florissant avenue and Chambers road, St. Louis County. Busses will be operated from the church every 15 minutes before 10 a. m. and 1 p. m.



$139 BUYS $200 VALUE

BEER BARS

Glassware, China, Silverware

Complete Hotel and Restaurant Equipment and Supplies

DUKE MANUFACTURING CO.

2222 N. NINTH--CEntral 1130

WALL PAPER BARGAINS

NEW DESIGNS — Charming Designs, Guaranteed Quality, Fadeproof, Sold With Borders

Look at These Prices!

5c Values . . . Now 1c

10c Values . . . Now 3c

15c Values . . . Now 5c

25c Values . . . Now 7c

75c Values . . . Now 10c

NEW COLORINGS — Marvelous 30-Inch Rough PLASTERS As low as 7c per roll — Fadeproof

WEBSTER'S 809 N. 7th St.

Union-May-Stern

USE YOUR CREDIT! Up to 18 Months to Pay!

Liberal Trade-in Allowance for Your Old Furniture.

Don't Wait Until Prices Rise!

These Items Will Cost Practically Twice as Much Next Winter

Far-sightedness on the part of our buyers gives you the greatest opportunity of this generation to save! We still have quite a stock of merchandise that we bought at before-the-rise Lows and are passing the saving on to you. Wholesale prices have already taken sharp advances. This merchandise cannot last long at the rate it is moving—so we urge you to make your selections early if you want to take advantage of this important opportunity. Let credit help you own the things you need at these low prices.



100% Angora Mohair

$195 Value **$119**

Notice the rich wood carvings. Covered in finest Angora Mohair—choice of colors. Davenport opens to full-size coil bed.



Up to 18 Months to Pay



Trade In Your Old Suite

This Handsome 9-Piece

Walnut Dining-Room Suite

$179 Value—One of the smartest styles of the season. 9 pieces in walnut with heavy overlays and trims. Upholstered chair seats. Finest construction. The 9 pieces, only **$99**

Up to 18 Months to Pay

Rugs & Floorcoverings

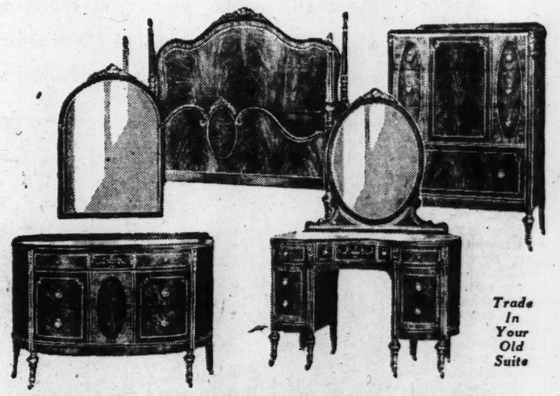
Offered at Old-Time Lows!

$29.50—9x12 Axminster Rugs. Heavy quality. Thick, luxurious pile. Choice of many patterns . . . **$19.95**

$45—9x12 Domestic Oriental Rugs—faithful reproductions of genuine Orientals **$29.75**

49c—Felt-Base Linoleum Remnants. Large size. While they last. Sq. Yd. . . . **29c**





Trade In Your Old Suite

Lounge Chair and Ottoman

$27.50 Value **$17.95**



Handsome Wing Chair with loose, reversible spring-filled seat cushion. Ottoman to match. Choice of several upholstery materials.

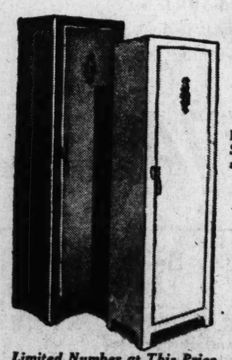
4-Piece Walnut Bedroom Suite

$225 Value—No illustration could possibly do this Suite justice. The bevel-front dresser has separate hanging mirror. The construction and workmanship are of the finest. A Suite that will delight the most discriminating **$139**

Up to 18 Months to Pay

Utility Cabinets

$5.95 Values . . **$3.45**



Metal—Choice of green and ivory or white. Size 64x12x15. Bought at pre-inflation lows and offered to you at the same saving.

Limited Number at This Price. Hurry if You Want One!

Full-Porcelain Gas Ranges

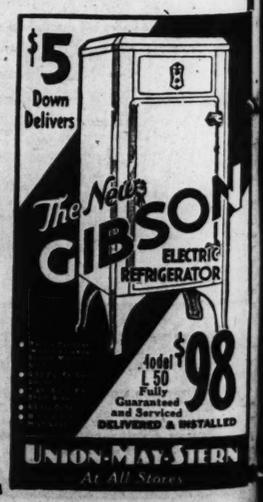


Free Gas Connection

$42.50 Value

$29.75

Choice of several cabinet and console styles. While limited number last.



All Stores Open Every Evening Till 9

UNION-MAY-STERN

1120-1130 OLIVE STREET

MARLEWOOD 7150 Manchester — WEST END 6106-10 Bartmer 1063-67 Hodiamont — SOUTH SIDE 2720-22 Cherokee St.

SPO

PART TWO.

NLANDER, Cardinals L

ORNSBY AND FRISCH EACH GET 3 HITS OFF HOLLEY

By J. Roy Stockton.

The haunting specter of Carl abbell and his butterfly screw ll still lingered on the pitching ound at Sportsman's Park yester- y afternoon and the Cardinals, ipless in the pinches, suffered feat at the hands of Ed Holley d the Phillies in the first game the series, 3 to 2, in 10 innings. was the fourth straight defeat Gabby Street's forces.

Jess (Pop) Haines, the grand old an of the Redbirds' hurling corps, tched seven innings and was good ugh to win, if the Cardinals had d as a pennant hunting ball- b should. Haines was so good at he might have won with only o runs, but he made two wild tches, one sending a runner over e plate and the other advancing man to third who later tallied.

Cards Fall in Pinches.

Shotton's sluggers collected 12 s, but these would have netted ly a defeat for the visitors, if the rdinals had not been so weak at e plate at critical times. There re 10 St. Louis hits and five Car- ls reached bases on passes and when hit by a pitched ball, but en men were in scoring position lley was master and 12 Redbirds re left stranded on the bases.

Haines and Holley battled on en terms in the hurling duel for e innings, but in the sixth with e out Schulmerich singled to nter. Davis fould out, but War- r doubled to left, moving Schul- erich to third. Haines then ade his first wild pitch, Schul- erich scoring and Warner mov- g to third. The next man ounded out, so the inning would ve been runless if it had not en for the wild heave.

Watkins Misses Leaping Catch.

Frisch, Hornsby and Collins sin- d with two down in the sixth tie the score, but the Phils went d again in the seventh. Holley ed the rally with a drive to ht that was good for two bases en Watkins missed his attempt a leaping catch.

After Fullis flied to Watkins, a cond wild pitch moved Holley to rd and he scored when Bartell's t bounder on the third base side short, squirted out of Frisch's ove as he tried to make a diving op.

Redbirds Again Tie Score.

The bats of Frisch and Hornsby omed in the eighth to tie the for a second time. Frankie ed with his third hit, a single center and Hornsby, after foul- on an attempt to sacrifice, lined old-fashioned Hornsby double er Fullis' head, moving Frisch to rd. Frisch scored after Collins' to Klein, but Medwick and Or- tti were retired with Hornsby ll on second base.

In the ninth, Holley lost control th two out and filled the bases walking Martin and Watkins d hitting Frisch with a pitched ll. The stage was set for Horns- to do a Frank Merriwell, but llis was playing deep and easily ndled the Rajah's long fly.

Mooney Charged With Defeat.

Haines retired for a pinch hitter the seventh inning and Jim ooney, who finished, was charged th the defeat. Jim pitched neat- hrough the eighth and ninth,

Continued on Page 2, Column 4.

RECOVER

	PHI
Fullis cf	
Bartell ss	
Klein rf	
Hurst 1b	
Schulmerich lf	
Davis c	
Warner 2b	
McLeod 3b	
HOLLEY p	
P. COLLINS p	
Total	

	C
Martin 3b	
Watkins	
Frisch ss	
Hornsby 2b	
J. Collins 1b	
Medwick lf	
Orsatti cf	
Wilson c	
HAINES p	
MOONEY p	
Crawford	
Total	

Crawford batted for Haines in 7th innings.

Philadelphia . . .
Cardinals . . .

Two-base hits—Hornsby, Hurst, J. Bartell, Schulmerich. Stolen—Bartell. Double play—H Wild pitches—H ball—By Holley Off Holley 5; Struck out—1; by Haines, record—Off Hal nings; off Moo nings; off Holl nings; off P. C inning. Left on nals 12. Umpi and Quigley. Losing pitcher—

CUYLE CUBS BRAV IN 7

Special to the CHICAGO Cubs and played the ries this af ably fast tin utes, the Cu

Charley R of having re shutting out ing them to gathered ei Starr.

The conte the lineup o Kiki Cuyler Jim Mosolf Cuyler figu two of the

BOSTON

Urbanski ss	
Jordan 1b	
Berger cf	
Moore rf	
Whitney 3b	
Lee lf	
Hogan c	
Maranville 2b	
Betts p	
*Mowry	
Starr p	
Totals	

*Batted for

Innings—

Boston . . .
Chicago . . .

Runs batte Grimm. Two Cuyler. Sacrifi Maranville to bases—Boston halls—Off H Root, 1. S Root, 1. Hit off Starr, 1 B Root (Lee pitcher — Be Barr. Time—

Boxing

By the Asso

CASSVIL D. Mardick were appo tling inspe tary R. F. Missouri A also annou Warren Po Sedalia. Th ject to the and the S

WRA COLV

Behind the Times.

VISITING Lions, attending the baseball games at Sportsman's Park, took home to the bushes some deflated ideas about major league baseball.

"You don't mean to tell me that these Giants are leading the National League, do you?" inquired one Pueblo Lion. "How can a big league club make four errors in one inning, and let the other team score two runs without making a hit? Why, they'd lose a franchise for that in any of our Western minor leagues."

He was assured that Mr. Terry's team in person was performing, however weakly, down there in the broiling sun.

"And say," he complained a moment later. "How do you tell whether that play was a hit or an error? There's nothing on the scoreboard to tell you about it." The fact that our score board carried no such information and

that ther dress sy about r him.

"I nev rubes we converted won't sta ment," r And th not.

Twenty

T HE slow by, who snail-like machine

In 20 baseball major l little ad except

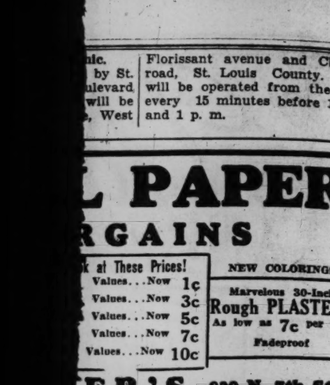
Continu

...nic. ... by St. ...ulevard ...will be ..., West

Florissant avenue and Chambers road, St. Louis County. Busses will be operated from the church every 15 minutes before 10 a. m. and 1 p. m.

...L PAPER
...RGAINS
...k at These Prices!
...Values...Now 1c
...Values...Now 3c
...Values...Now 5c
...Values...Now 7c
...Values...Now 10c
NEW COLORINGS
Marvelous 30-Inch Rough PLASTERS
As low as 7c per roll
Fadeproof
...ER'S 809 N. 7th St.

...on't Wait
...rices Rise!
...l Cost Prac-
...Next Winter
...eatest opportunity of this ...dise that we bought at be- ... Wholesale prices have al- ...ng at the rate it is moving ... to take advantage of this ...u need at these low prices.

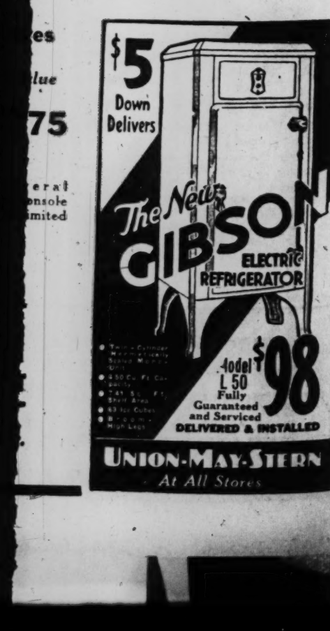


...me 9-Piece
...g-Room Suite
...est styles of ... with heavy ... chair seats. ...s, only $99
...nths to Pay



Trade In Your Old Suite

...Bedroom Suite
...ould possibly do this Suite jus- ...s sep- ...nstruc- ...finest. ...ost dis- ... $139
...nths to Pay



SPORTS SECTION — ST. LOUIS POST-DISPATCH

PART TWO. ST. LOUIS, SUNDAY MORNING, JULY 16, 1933. PAGES 1—4B

INLANDER, 9 TO 1 SHOT, WINS ARLINGTON CLASSIC AND $32,775

Cardinals Lose 10-Inning Game to Phillies, 3 to 2

...ORNSBY AND ...FRISCH EACH GET 3 HITS ...OFF HOLLEY

By J. Roy Stockton.

The haunting specter of Carl ...ubbell and his butterfly screw ...ll still lingered on the pitching ...and at Sportsman's Park yester- ...afternoon and the Cardinals, ...pless in the pinches, suffered ...eat at the hands of Ed Holley ...the Phillies in the first game ...the series, 3 to 2, in 10 innings. ...was the fourth straight defeat ...Gabby Street's forces.

...ess (Pop) Haines, the grand old ...n of the Redbirds' hurling corps, ...ched seven innings and was good ...ugh to win, if the Cardinals had ...d as a pennant hunting ball ...b should. Haines was so good ...at he might have won with only ...o runs, but he made two wild ...tches, one sending a runner over ...e plate and the other advancing ...an to third who later tallied.

Cards Fail in Pinches.

...Shotton's sluggers collected 12 ...s, but these would have netted ...y a defeat for the visitors, if the ...rdinals had not been so weak at ...e plate at critical times. There ...re 10 St. Louis hits and five Car- ...als reached bases on passes and ...when hit by a pitched ball, but ...n men were in scoring position ...ley was master and 12 Redbirds ...re left stranded on the bases. ...Haines and Holley battled on ...n terms in the hurling duel for ...e innings, but in the sixth with ...e out Schulmerich singled to ...nter. Davis fouled out, but War- ...r doubled to left, moving Schul- ...erich to third. Haines then ...ade his first wild pitch, Schul- ...erich scoring and Warner mov- ...g to third. The next man ...ounded out, so the inning would ...ve been runless if it had not ...en for the wild heave.

Watkins Misses Leaping Catch.

...risch, Hornsby and Collins sin- ...d with two down in the sixth ...ie the score, but the Phils went ...d again in the seventh. Holley ...ded the rally with a drive to ...t that was good for two bases ...n Watkins missed his attempt ...a leaping catch.

...After Fullis flied to Watkins, a ...ond wild pitch moved Holley to ...rd and he scored when Bartell's ...t bounder on the third base side ...short, squirted out of Frisch's ...ve as he tried to make a diving ...p.

Redbirds Again Tie Score.

...The bats of Frisch and Hornsby ...omed in the eighth to tie the ...e for a second time. Frankie ...wed with his third hit, a single ...center and Hornsby, after foul- ...g on an attempt to sacrifice, lined ...old-fashioned Hornsby double ...er Fullis' head, moving Frisch to ...rd. Frisch scored after Collins' ...t to Klein, but Medwick and Or- ...tti were retired with Hornsby ...ll on second base.

...In the ninth, Holley lost control ...th two out and filled the bases ...walking Martin and Watkins ...d hitting Frisch with a pitched ...ll. The stage was set for Horns- ...y to do a Frank Merriwell, but ...llis was playing deep and easily ...ndled the Rajah's long fly.

Mooney Charged With Defeat.

...Haines retired for a pinch hitter ...the seventh inning and Jim ...ooney, who finished, was charged ...th the defeat. Jim pitched neat- ...rough the eighth and ninth,

Continued on Page 2, Column 4.

RECOVERY ACT NEEDED

PHILADELPHIA.	AB.	R.	H.	PO.	A.	E.
Fullis cf	4	0	1	3	0	0
Bartell ss	4	0	2	6	3	0
Klein rf	4	0	1	4	0	0
Hurst 1b	5	1	1	8	1	0
Schulmerich lf	5	1	3	3	0	0
Davis c	5	0	0	4	1	0
Warner 2b	5	0	2	2	2	0
McLeod 3b	5	0	1	0	2	0
HOLLEY P	3	1	1	0	1	0
P. COLLINS P.	0	0	0	0	0	0
Total	40	3	12	30	10	0

CARDINALS.	AB.	R.	H.	PO.	A.	E.
Martin 3b	3	0	0	0	1	0
Watkins	4	0	0	5	0	0
Frisch ss	4	2	3	4	2	0
Hornsby 2b	5	0	3	2	3	0
J. Collins 1b	5	0	1	12	1	0
Medwick lf	5	0	2	3	0	0
Orsatti cf	4	0	0	2	1	0
Wilson c	5	0	1	3	0	0
HAINES P	1	0	0	1	0	0
MOONEY P	1	0	0	0	2	0
Crawford	1	0	0	0	0	0
Total	38	2	10	30	10	0

Crawford batted for Haines in seventh.

Innings.	1	2	3	4	5	6	7	8	9	10	
Philadelphia	0	0	0	0	0	1	1	0	0	1	— 3
Cardinals	0	0	0	0	0	1	0	0	1	0	— 2

Two-base hits—Warner, Holley, Wilson, Hornsby, Hurst. Runs batted in—Collins 2, Bartell, Schulmerich. Sacrifice hits—Bartell. Stolen bases—Orsatti, Martin. Double play—Holley to Bartell to Hurst. Wild pitches—Haines 2. Hit by pitched ball—By Holley (Frisch). Bases on balls—Off Holley 5; off Haines, 2; off Mooney, 1. Struck out—By Holley, 3; by Collins, 1; by Haines, 1; by Mooney, 1. Pitching record—Off Haines, 9 hits, 2 runs in 7 innings; off Mooney, 3 hits 1 run in 3 innings; off Holley, 9 hits, 3 runs in 9 innings; off P. Collins, 1 hit, no runs in 1 inning. Left on bases—Phillies 11, Cardinals 12. Umpires—Margerkurth, McGrew and Quigley. Winning pitcher—Holley. Losing pitcher—Mooney. Time. 2h 36m.

CUYLER PLAYS: CUBS SHUT OUT BRAVES, 4 TO 0, IN 77 MINUTES

Special to the Post-Dispatch.

CHICAGO, July 15.—The Chicago Cubs and the Boston Braves played the first game of their series this afternoon in the remarkably fast time of one hour 17 minutes, the Cubs winning, 4 to 0.

Charley Root furthered his claim of having returned to good form by shutting out the Braves and holding them to six hits. The Cubs gathered eight hits off Betts and Starr.

The contest marked the return to the lineup of Riggs Stephenson and Kiki Cuyler and the benching of Jim Mosolf and Babe Herman. Cuyler figured in the scoring of two of the Cubs' four tallies.

BOSTON.	AB.	R.	H.	CHICAGO.	AB.	R.	H.
Urbanski,ss	3	0	2	Koenig,3b	4	0	2
Jordan,1b	4	0	1	W. Herman,2b	4	0	0
Berger,cf	4	0	1	Cuyler,rf	3	2	0
Moore,rf	4	0	1	Stephenson,lf	3	0	0
Whitney,3b	4	0	0	Demaree,cf	3	0	1
Lee,lf	2	0	0	Hartnett,c	3	0	1
Hogan,c	3	0	1	Grimm,1b	4	1	1
Maranville,2b	3	0	0	Jurges,ss	3	1	1
Betts,p	2	0	0	Root,p	3	0	1
*Mowry	1	0	0				
Starr,p	0	0	0				
Totals	30	0	6	Totals	30	4	8

*Batted for Betts in eighth.

Innings	1	2	3	4	5	6	7	8	9	
Boston	0	0	0	0	0	0	0	0	0	— 0
Chicago	0	0	0	1	0	0	2	1	*	— 4

Runs batted in—Koenig (2), Hartnett, Grimm. Two-base hits—Berger, Koenig, Cuyler. Sacrifice—Demaree. Double play—Maranville to Urbanski to Jordan. Left on bases—Boston, 5; Chicago, 6. Base on balls—Off Betts, 2; off Starr, 1; off Root, 1. Struck out—By Betts, 4; by Root, 1. Hits—Off Betts, 7 in 7 innings; off Starr, 1 in 1 inning. Hit by pitcher—By Root (Lee). Wild pitch—Starr. Losing pitcher — Betts. Umpires — Reardon and Barr. Time—1h 17m.

Boxing Inspectors Named.

By the Associated Press.

CASSVILLE, Mo., July 15.—W. D. Mardick and Dora Warren today were appointed boxing and wrestling inspectors at Joplin by Secretary R. F. "Bob" Mundorff of the Missouri Athletic Commission, who also announced the appointments of Warren Poindexter as inspector at Sedalia. The appointments are subject to the approval of Gov. Park and the State Commission.

KILLEFER QUOTED AS SAYING HE WILL AND WON'T LEAVE BROWNS

WASHINGTON, July 15.—Emphatic denial of reports that he intended quitting his post as pilot of the Browns or that he was contemplating seeking another managerial job for next year was made today by Bill Killefer. Seen in the visitors' locker room after the first game of the doubleheader with the Senators here this afternoon and apprised of the fact that a yarn originating in New York represented him as about to quit St. Louis and intimating that he was angling for the job of leading the Red Sox in 1934, Killefer asserted:

"There is nothing in it, nothing at all. I don't know how such a story could have started."

Killefer's denial made in Washington relates to a report from New York, printed in Saturday's newspapers, quoting Killefer to the effect that he was through as manager of the Browns and that he was considering an offer to manage the Boston Red Sox next year.

President Phil Ball of the Browns when told of Killefer's admission said:

"If Bill wants to make that statement, that's up to him. As far as signing players or formulating plans for the Browns is concerned Killefer is through."

When it was called to Ball's attention that Killefer's name had been suggested in connection with the Red Sox management, Ball replied:

Knows Nothing of Boston Deal.

"There's a rule in the league that prohibits one club from dickering with men belonging to another club. I have not been asked by Boston for permission to deal with Killefer. I know nothing about any Boston arrangements."

Ball would not admit that he was planning to put in a new manager for Killefer for the remainder of the season, as has been suggested.

Ball expressed the opinion that the Browns' club has not done as well as it might have done, the inference being that he thinks Killefer has not got all there was out of the team.

Collins Tired Denying Rumors...

Special to the Post-Dispatch.

BOSTON, July 15.—"I'm tired of denying rumors of who is going to manage the Red Sox next year," said General Manager Eddie Collins today when asked concerning the report that Bill Killefer, manager of the St. Louis Browns, would succeed Marty McManus as manager next season.

Collins said that "there was no foundation for the story."

Seattle Golfer Wins Canadian Amateur Title

By the Associated Press.

VANCOUVER, B. C., July 15.—A 19-year-old Seattle sharpshooter, Albert (Scotty) Campbell, avenged Ross Somerville's feat last year of taking the United States amateur golf title north across the border, by winning the Canadian amateur title today, outbattling Ken Black, Vancouver youngster, 3 and 2, in the finals.

Brilliant all day, after "warming up" with a dazzling card of 69, three under par, over difficult Shaughnessy Heights course, the Seattle youth became the second American to hold the title in the last 38 years. Eddie Held, formerly of St. Louis, won it in 1929 for the only other American victory.

At the end of the 18-hole morning round, Campbell was three up, after finishing the first nine holes two up.

GRANT WINS SOUTHERN TENNIS TITLE FIFTH TIME

By the Associated Press.

ATLANTA, July 15.—Outsteadying his opponent and worrying him continually with drop shots, Bryan (Bitsy) Grant of Atlanta, today defeated John McDiarmid of Fort Worth, Tex., to win his fifth Southern tennis singles championship. The scores were 4—6, 6—2, 6—1, 6—3.

Grant's triumph, his fifth in the last seven years, marked him as the only player ever to win the crown more than four times. Carlton Smith of Atlanta also held the title four times, winning his last crown in 1921. Grant won four straight championships, starting in 1927.

Miss Beatrice Bryan of Memphis won the women's singles by whipping last year's champion, Miss Anna Koll of New Orleans, 6—4, 1—6, 6—1.

Yale and Harvard Stars Are Now Yanks



Charley Devens (left), formerly a Harvard star, and Johnny Broaca, formerly of Yale, who are pitchers on the New York Yankee staff. Devens has just been recalled from the Newark club, while Broaca probably will be farmed out to a minor league farm for additional seasoning.

Lovelock of Oxford Sets World Mile Mark; Americans Win Meet

By Alan Gould
Associated Press Sports Editor.

PRINCETON, N. J., July 15.—In the picturesque setting of Old Nassau, soon after teatime for one of the most colorful of international athletic rivalries, two college youths, Jack Lovelock of Oxford, and Bill Bonthron of Princeton, raced the greatest mile of all time this afternoon.

Lovelock, a curly-haired, 23-year-old medical student from far off Dunedin, New Zealand, raced past a border of elm trees as he caught and passed Bonthron, then flashed down the stretch toward the end of the big horseshoe of Palmer Stadium, **to break the tape in the dazzling time of 4 minutes 7.6 seconds.**

Beaten off by seven yards but still fighting every step of the way as he found his famous "kick" more than matched for the first time this year, Bonthron came home in 4 minutes 8.7 seconds, thereby completing the stop watch story of the "mile of the ages," as these two collegians surpassed anything ever achieved before at the classic distance by the world's greatest foot racers.



PAUL ABT.

The fastest mile ever run by an American wasn't good enough this afternoon to win and Lovelock, with a last quarter in the remarkable time of 58.9 seconds and a finish that was simply astounding, wiped out the world record of 4:02.2, made by Jules Ladoumegue of France in 1929, with plenty to spare.

Bonthron not only was inside this record himself, as he proved himself as great a middle distance runner as the United States ever has produced, but he **came back nearly two hours later with a killing sprint in the stretch of the 880-yard run to whip "Pen" Hallowell, the former Harvard ace running for Oxford and clinch the meet for the combined Cornell-Princeton team over the Oxford-Cambridge forces.**

Instead of showing the least trace of strain from his terrific mile duel, Bonthron pulled himself together with a remarkable stretch drive to overcome Hallowell's 10-yard advantage and break the tape in the brilliant time of 1 minute 53 seconds, a new meet record.

The final score, based on first places, was 8 to 4 in favor of the American collegians, who came with a rush at the finish to capture the last three events after a nip and tuck team battle. Meet records were smashed in eight of the 12 events in the most sensational contest these friendly rivals have ever waged.

Scarcely 5000 spectators risked threatening weather to be swallowed up in the big Princeton football stadium but they were on their feet roaring most of the afternoon. They went away thanking their good fortune and talking about the thrill of witnessing a mile that was matchless for its speed and thrills, unprecedented in running annals and noteworthy for the courage of winner and loser alike.

Bonthron, intercollegiate champion at 800 and 1500 meters, had not found the runner this year who could match strides with him at the finish. His admirers believed him unbeatable, but Lovelock had the speed today not only to match "Bonny's" famous "kick" but to pull away from the Tiger star with almost effortless ease in the home stretch.

After three laps and a half, with Lovelock never more than a stride behind the bronzed, black-haired Bonthron, the whole issue was staked on their sprinting ability. Lovelock was at the American's shoulder rounding the last turn. He was in front in a few strides and he steadily lengthened his margin to a full seven yards, as Bonthron, chin down and arms churning, tried desperately to check the widening gap.

The comparative times for each runner, for each quarter mile, tell the story of this pulse-stirring duel:

	Bonthron.	Lovelock.
First Quarter	61.2 seconds	61.4 seconds
Second Quarter	62.3 (2:03:5)	62.2 (2:03.6)
Third Quarter.	65.1 (3:08.6)	65.1 (3:08.7)
Fourth Quarter	60.1 (4:08.7)	58.9 (4:07.6)

Paul Abt, East St. Louis boy who attends Princeton, was winner in the board jump with a mark of 22 feet 10¾ inches, beating K. S. Dunton, Oxford, by three-quarters of an inch.

The summaries:

120-YARD HIGH HURDLES—Won by J. St. L. Thornton, Cambridge; Charles Stanwood, Oxford, second; George Willock, Princeton, third; Frank Irving, Cornell, fourth. Time: 14.8s. (New meet record; former mark 15:4 by Heasley, Cornell, 1930).

ONE MILE RUN—Won by Jack Lovelock, Oxford; William R. Bonthron, Princeton, second; John Hazen, Cornell, third. (Forbes, Horan, Cambridge did not finish). Time: 4:07.6 (new world record; former world mark 4:09.2, by Jules Ladoumegue, France, 1931; former meet record 4:20.4, by J. Cornes, Oxford, 1930).

100-YARD DASH—Won by Richard Hardy, Cornell; Donald Johnson, Princeton, second; Edward Davis, Cambridge, third; John Hawes, Cambridge, fourth. Time :9.8 seconds (new meet record; former mark 10 flat, by A. E. Porritt, Oxford, 1925 and H. A. Russell, Cornell, 1926).

440-YARD RUN—Won by Robert Kane, Cornell; John Barnes, Oxford, second; Robert Marsh, Cambridge, third; Warren Rainear, Princeton, fourth. Time: 48.5 seconds (new meet record; former mark 49.6 seconds by W. E. Stevenson, Princeton, 1921, and J. W. J. Rinkel, Cambridge, 1926).

RUNNING HIGH JUMP—Won by Charles J Stanwood, Oxford, 6 feet 1 inch, L. P. Wenzell Jr., Princeton, 6 feet, second; L. W. Collings Jr., Cornell, 5 feet 8 inches, third.

TWO-MILE RUN — Won by Joseph R.

Continued on Page 2, Column 2.

Prince of Wales Defeated 5-4 in Title Golf Match

By the Associated Press.

COOMBE HILL, SURREY Eng., July 15.

THE PRINCE OF WALES lost the final match for the Parliament championship, 5 and 4 today, to George Lambert, M. P., for South Molton, Devonshire.

Starting out on the 36-hole route, Wales led only at the end of the first nine, where he was one up. Lambert caught him at the tenth and stayed ahead thereafter, leading two up at the end of the first 18 and three up after 27 holes.

Wales' handicap is 11 strokes, Lambert's 14.

Parker Defeats Shields for Title

Special to the Post-Dispatch.

SPRING LAKE, N. J., July 15.—Shackling his lanky opponent's speed with soft, but remarkably well-aimed returns, Frankie Parker, 17-year-old Milwaukee boy, sent Frank Shields, of New York, fifth ranking player of the country, crashing down to straight-set defeat here this afternoon in the final round of the Bathing and Tennis Club's second annual invitation tennis tournament.

The scores—6—4, 6—4, 6—2—reflect exactly thet difference between the two players. Parker was that much better than Shields all the way. After the opening game, when the Milwaukee boy forced the first of his many breaks through his rival's service, there wasn't the slightest doubt as to the ultimate winner.

Parker failed in his bid for the doubles title, losing with Herbert L. Bowman of New York to Shields and Dr. Eugene McCauliff in the semifinals, 6—1, 6—1. Berkeley Bell and J. Gilbert Hall gained the other final bracket, defeating the Cuban Davis cup team of Lorenzo Nodarse and Arturo Randin, 2—6, 6—0, 6—2. The final will be played tomorrow.

JESS SWEETSER CUP TO ROBERT LESTER

By the Associated Press.

SCARSDALE, N. Y., July 15. — With a par 72 on his last round, Robert Lester of the Baltusrol Club, todya won the Jess Sweetser Victory Cup golf tournament with a 54-hole total of 216 over the Sunningdale Country Club course.

Willie Turnesa of Fairview and Eugene V. Homans of Englewood, N. J., tied for second with 220. Then followed Leonard Martin, the Apawamis favorite, and Sidney Noyes of Ardsley with 223 each. John Parker of Essex County, N. J., the defending champion, finished far down the list with 232.

KID CHOCOLATE WINS BOUT IN MADRID

By the Associated Press.

MADRID, July 15.—Kid Chocolate, recognized by the New York State Athletic Commission as world's featherweight champion, outpointed Nick Bensa of France in a 10-round bout here tonight.

30,000 CROWD SEES COLT BY FINE STRETCH RUN BEAT GOLDEN WAY AND WAR GLORY

Chart of Arlington Classic

SIXTH RACE—$35,000 added, fifth running classic stakes, three-year-olds, one mile and a quarter. Start good. Won handily; second easily. Went to post 5:11½; off at 5:18½. Winner BC 3, by Infinite-Geisha Girl, by Hunon. Trainer, R. A. Smith. Owner, Brookmeade Stable. Values, $32,775, $6000, $3000, $1000. Time, :24 3-5, :49 2-5, 1:16 2-5, 1:44, 2:12. Weather clear; track muddy.

HORSE.	Wt.	PP.	St.	¼	½	¾	Str.	Fin.	Jockey.	Equivalent Odds.
aINLANDER	118	4	3	5½	5½	4½	2½	1½	R. Jones	a$9.76
GOLDEN WAY	118	8	12	6⁸	4¹	3½	1¹	2²	M. Garner	11.30
WAR GLORY	121	10	8	1½	1¹	1½	3¹	3³	J. Gilbert	9.77
KERRY PATCH	121	6	4	7²	6½	5²	5²	4⁴	R. Wholey	9.08
aOKAPI	121	7	9	4½	2¹	2¹	4½	5⁵	D. Bellizzi	a$9.76
SARADA	121	9	10	8½	7²	6²	6¼	6⁶	E. Steffen	4.27
GOLD BASIS	121	2	5	11²	8⁵	7½	7⁴	7⁷	G. Elston	4.73
EDELWEISS	116	3	2	10hk	10⁵	9½	8⁵	8¹	H. Mills	40.06
*POMPONIUS	118	12	13	12½	12⁹	10h	8¹	9⁸	C. Kurtsinger	13.83
*SILENT SHOT	118	5	1	9½	9²	11⁴	11⁹	10h	P. Walls	13.83
THE DARB	123	13	6	2h	3½	8³	10½	11⁹	R. Workman	7.23
HEAD PLAY	123	1	7	3½	11⁹	12⁴	12¹	12¹	L. Humphries	6.92
*RED ROAMER	118	11	11	13	13	13	13	13	H. Tinker	13.83

Scratched: Barnswallow, Technique, Clarify, Mr. Khayyam, Charley O.

aBrookmeade Stable entry. *Field.

Mutuels paid: Inlander, $21.50, $9.18, $5.96; Golden Way, $12.32, $7.58; War Glory, $7.44.

Inlander kept forwardly under clever handling improved position when finding room at the far turn and responding gamely in the stretch wore down Golden Way to draw out handily. Golden Way in trouble soon after the start worked way up steadily under good handling, took a brief lead midway of the stretch only to weaken when put to a hard drive. War Glory broke from out of the stalls with Head Play, assumed early command held a comfortable lead all through back stretch but racing in deepest, footing through stretch faltered badly after being headed. Kerry Patch responded well to urging when clear in final quarter and would have been third in a few more strides. Okapi was allowed to drop back when tiring after his stable mate was moving forward with increasing strides. Sarada gained steadily in the final furlong then began tiring. Gold Basis was placed back going to the first turn and could not reach contention again. Edelweiss closed good ground. Pomponius would not extend himself early. Head Play was done after going four furlongs.

By Charles Dunkley
Associated Press Sports Writer.

CHICAGO, July 15.—A mud-running streak of black, named Inlander, galloped to a surprise victory in the $35,000 added Arlington Classic today, conquering a son of old Man o' War in a thrilling stretch drive to the accompaniment of cheers from 30,000 spectators.

When War Glory, old Man O' War's boy, faltered in the stretch, after setting a blistering pace most of the way, Inlander, owned by Mrs. Dodge Sloan of New York City, and ridden by Bobby Jones, a swarthy Mexican youngster, charged out of fourth place to win by a length and a half, with Golden Way second and the tired War Glory third.

Inlander ran the mile and a quarter over a heavy, sticky track in 2:12.

Kerry Patch finished fourth in the field of 13, with Okapi, which had been coupled with Inlander, as an entry, fifth, and the heavily-played Sarada, favorite, sixth. Gold Basis, another favorite, and winner of the Latonia Derby two weeks ago, was seventh. Head Play, which finished second in the Kentucky Derby and later won the Preakness, finished next to last, winding up in twelfth position, beating only Red Roamer, a field horse.

A Board of Good Prices.

With the favorites scattered out of the money, Inlander, coupled with Okapi, paid $21.52 to win, $9.18 to place and $5.96 to show. Golden Way, another long shot, paid $12.32 to place and $7.58 to show, while War Glory paid $7.44 to show.

The race had a gross value of $42,775, of which $32,775 went to Mrs. Sloan, owner of the triumphant thoroughbred. The sum of $6000 went to J. E. Widener of Philadelphia, owner of Golden Way, while the Glen Riddle Farm, owner of War Glory, received $2000, and Lee Rosenberg of New York, owner of Kerry Patch, received $1000 when his entry finished fourth.

The classic, scheduled to settle the three-year-old supremacy of the American turf for 1933, left the situation fairly well scrambled, due to the withdrawal of Mr. Khayyam, regarded as the most consistent three-year-old in the country. Mr. Khayyam, Col. E. R. Bradley's Barn Swallow, the sensational filly, and three others were scratched, reducing the original starting field of 13 to 13.

Inlander probably would have been a 100-to-1 shot, but for the fact that he was coupled with Okapi. He wasn't even considered a likely starter until the drenching rain of last night soaked the track, making the going heavy and sticky. The Brookmeade Stable had intended relying upon Okapi as its color bearer, and then decided to send Inlander, a three-year-old son of Infinite-Geisha Girl, along after the rich turf prize.

After the race, Mrs. Sloan climbed the stairs leading to the stewards' stand, where Gene Tunney, retired heavyweight boxing champion of the world, presented the winning trophy to her.

Seven-Minute Delay at Post.

After a seven-minute delay at the

Continued on Page 3, Column 7.

LOS ANGELES A. C. TAKES LEAD IN SWIM TITLE RACE

By the Associated Press.

CHICAGO, July 15.—A rousing victory in the 880-yard relay sent the Los Angeles Athletic Club out in front in the race for team honors in the National Amateur Outdoor Swims today.

Led by Herbert Barthels, who left his sick bed only a few days ago to train for the championship tussle, the fast team from the Pacific Coast scored an easy triumph in the event to send its total for the national meet to 14 points, two more than that of the New York Athletic Club, second place winner in the relay. The championships end tomorrow.

Two star members of swimming's freshmen ranks, Jack Medica, 19-year-old yearling from the University of Washington, and 17-year-old Danny Zehr of the Fort Wayne, Ind., Y. M. C. A., stroked their way to national championships today as a crowd of 3,000 cheered them on.

Medica, defeated yesterday in the mile swim by his great rival, Ralph Flanagan, of Miami, Fla., came back today to win the 440-yard free style in the fast time of 4:52.8, only eight-tenths of a second off the world's record held by Johnny Weissmuller. Flanagan, competing in the event, gave the young pacific northwestern star a great battle until the final lap when Medica pulled away to win by six feet. Johnny Macionis of the Big Brothers' Club, Philadelphia, was a surprise third, beating James Gilhula of the Detroit A. C. with a great finish.

Gilhula was caught flat-footed by the starter's gun and never had a chance to catch the leaders. He won the 100-meter free-style title yesterday.

Zehr also came back with a great finish to win hi championship in the 220-yard backstroke in 2:39, only 3.6 off the world's mark, held by Walter Kojak. Bob Kerber of the Shawnee Club, Chicago, wounded up second, while Johnny Kaye, Los Angeles A. C., finished third.

Other team point totals at the end of today's competition: Greater Miami Club, Miami, Fla., 8; Washington A. A., Seattle, 8; Illinois Athletic Club, Chicago, Detroit Athletic Club and Fort Wayne (Ind.) Y. M. C. A., 5 each; Miami Biltmore Club and

Continued on Page 2, Column 3.

WRAY'S COLVMN

...hind the Times.

...VISITING Lions, attending the baseball games at Sportsman's ...rk, took home to the bushes ...me deflated ideas about major ...ague baseball.

"You don't mean to tell me that ...ese Giants are leading the Na- ...onal League, do you?" inquired ...e Pueblo Lion. "How can a ...g league club make four errors ...one inning, and let the other ...am score two runs without ...aking a hit? Why, they'd lose ...franchise for that in any of ...r Western minor leagues."

He was assured that Mr. Ter- ...'s team in person was perform- ...g, however weakly, down there ...the broiling sun.

"And say," he complained a mo- ...ent later. "How do you tell ...hether that play was a hit or an ...ror? There's nothing on the ...oreboard to tell you about it." ...The fact that our score board ...ied no such information and that there existed no public address system to tell spectators about rulings was relayed to him.

"I never believed that all the rubes were in the city before—I'm converted, now. Our country fans won't stand for that sort of treatment," roared the Lion.

And there you are—believe it or not.

* * *

Twenty Years of Progress.

THE mills of the gods grind slowly; but they fairly whizz by, when compared with the snail-like operation of baseball's machinery.

In 20 years of trying to sell baseball to the public, several major league clubs can boast of little advance, unless we want to except a free gate on certain oc-

Continued on Page 3, Column 2.

The IK Table

NATIONAL LEAGUE.

Club.	Won.	Lost.	Pct.	Win.	Lose.
New York	47	32	.595	.600	.588
Chicago	47	39	.547	.552	.540
Pittsburgh	43	38	.531	.537	.524
CARDINALS	43	40	.518	.524	.512
Boston	42	43	.500	.506	.494
Brooklyn	36	43	.456	.462	.450
Philadelphia	36	46	.439	.446	.434
Cincinnati	35	49	.417	.424	.412

AMERICAN LEAGUE.

Club.	Won.	Lost.	Pct.	Win.	Lose.
Washington	53	29	.646	.651	.639
New York	53	30	.639	.643	.631
Philadelphia	43	40	.518	.524	.513
Chicago	41	40	.506	.512	.494
Detroit	40	45	.471	.477	.465
Cleveland	39	47	.453	.460	.448
Boston	35	47	.427	.434	.423
BROWNS	32	57	.360	.367	.356

Today's Schedule.

NATIONAL LEAGUE.
Philadelphia at St. Louis, two games.
New York at Cincinnati, two games.
Pittsburgh at Brooklyn.
Boston at Chicago.

AMERICAN LEAGUE.
Browns at Washington.
Cleveland at Boston.
Chicago at New York.
Detroit at Philadelphia, open date.

Yesterday's Results.

NATIONAL LEAGUE.
Philadelphia 3, Cardinals 2 (10 innings).
Chicago 4, Boston 0.
New York at Cincinnati, postponed; rain.
Brooklyn at Pittsburgh, postponed; rain.

AMERICAN LEAGUE.
Washington 1-3, Browns 0-0.
New York 11, Chicago 3.
Philadelphia 3, Detroit 2 (11 innings.)
Boston 7, Cleveland 2.

BROWNS OUTHIT WASHINGTON, BUT LOSE TWICE, 1-0 AND 2-

STEWART BEATS WELLS IN FIRST, BURKE DEFEATS STILES IN SECOND

CLOSE DOESN'T COUNT

(FIRST GAME.)

BROWNS.

	AB.	R.	H.	PO.	A.	E.
Schaefer, 3b-ss	4	0	0	0	3	0
West cf	4	0	1	2	3	0
Reynolds, lf	4	0	1	3	0	0
Campbell rf	4	0	2	3	0	0
Burns, 1b	4	0	0	6	0	1
Melillo, 2b	4	0	0	4	1	1
Levey, ss	3	0	1	1	2	0
Gullic, 3b	1	0	0	1	0	0
Shea, c	3	0	0	3	1	0
WELLS, p	3	0	1	0	2	0
Total	33	0	6	24	9	1

WASHINGTON.

	AB.	R.	H.	PO.	A.	E.
Myer, 2b	3	0	2	4	2	0
Manush, lf	3	0	1	2	0	0
Cronin, ss	3	0	1	1	2	0
Harris, rf	4	0	1	0	0	0
Schulte, cf	2	0	0	1	3	0
Kuhel, 1b	4	0	0	8	1	0
Bluege, 3b	3	0	0	0	2	0
Sewell, c	3	0	0	5	1	0
STEWART, p	3	0	0	0	4	0
Total	28	1	5	27	12	0

Innings—	1	2	3	4	5	6	7	8	9	10	—
Browns	0	0	0	0	0	0	0	0	0	0	— 0
Washington	1	0	0	0	0	0	0	0	0	0	— 1

Runs batted in—Schulte. Two-base hits—Wells, Myer, Cronin. Three-base hit—Reynolds. Stolen base—Campbell. Sacrifices—Cronin, Manush. Double plays—Myer to Cronin to Kuhel; Sewell to Cronin. Left on bases—Browns, 6; Washington, 8. Struck out—By Stewart, 4; by Wells, 1. Umpires—Summers, Ormsby and McGowan. Time of game—1h. 34m.

SECOND GAME

BROWNS.

	AB.	R.	H.	PO.	A.	E.
Schaefer, 3b	4	0	0	1	3	0
West cf	4	0	1	4	4	0
Reynolds lf	3	0	1	2	0	0
Campbell rf	2	0	1	2	0	0
Burns 1b, Gaston, rf	3	0	2	3	0	1
Melillo 2b	4	0	2	3	2	0
Levey ss	3	0	0	3	3	0
Ruel c	2	0	1	1	2	0
STILES, p	3	0	0	0	2	0
Gullic	1	0	0	0	0	0
Shea	1	0	0	0	0	0
Total	30	0	5	24	13	1

Gullic batted for Levey in ninth. Shea batted for Stiles in ninth.

WASHINGTON.

	AB.	R.	H.	PO.	A.	E.
Myer 2b	4	0	1	4	4	0
Manush lf	4	0	0	2	0	0
Goslin rf	4	0	1	4	0	0
Cronin ss	2	0	1	0	3	1
Schulte cf	2	0	0	1	0	0
Kuhel 1b	2	0	1	7	0	0
Bluege 3b	2	0	0	1	1	0
Berg c	3	0	1	7	0	0
BURKE, p	2	0	1	0	2	0
Total	25	2	6	27	9	1

Innings—	1	2	3	4	5	6	7	8	9	
Browns	0	0	0	0	0	0	0	0	0	— 0
Washington	0	0	0	0	0	1	1	0	x	— 2

Runs batted in—Kuhel, Myer. Two-base hits—Burke, Reynolds, Melillo. Sacrifices—Burns, Bluege, Schulte, Burke. Double plays—Myer to Kuhel; Cronin to Kuhel. Left on bases—Browns, 9; Washington, 5. Bases on balls—Off Stiles, 3; off Burke, 5. Struck out—By Burke, 6; by Stiles, 1. Umpires—Ormsby, McGowan and Summers. Time of game—1h. 46m.

(By a Special Correspondent of the Post-Dispatch.)

WASHINGTON, July 15.—Held scoreless for 18 consecutive innings by a pair of Washington southpaws, the Browns became more firmly mired in last place as the league leaders boosted their margin over the Yankees to half a game by taking the opener of a doubleheader 1 to 0, and grabbing the nightcap, 2 to 0.

Ed Wells, who hurled the first game, allowed only six hits, but his mates neglected effectively to group the nine hits made off the equally left-handed Stewart.

In the second game Rolland Stiles duplicated Wells' performance in limiting the Senators to six hits, but in this affair it was Stiles who suffered from the lack of supporting punch, the fork-handed Bob Burke allowing Killefer's outfit only five hits.

Both games were studded with brilliant work afield, Reynolds, West, Cronin and Myer particularly shining in this respect.

The Senators lost not time getting down to the business at hand, chasing over the lone tally of the pastime in the first round of the first game through the medium of a trio of taps at the expense of Wells.

Myer got the opening bingle, a line single to right, but was forced by Manush. Cronin ioften harmlessly, but Harris got a life on a dinky little roller to Scharein which he beat out for a safety and this proved the deciding factor of the battle, for it put Manush on second, from where he tallied when Schulte rammed a safety between Scharein and Levey.

Thereafter, Wells hurled in masterful fashion and although threatened on several occasions, always came through in the most approved style.

The Browns had numerous opportunities for scoring, but never could quite make the grade. Their best opportunity came in the ninth. Reynolds tripled with one gone in the ninth. Campbell followed with his third hit, an infield affair, but all Burns and Melillo could do was hit into force plays.

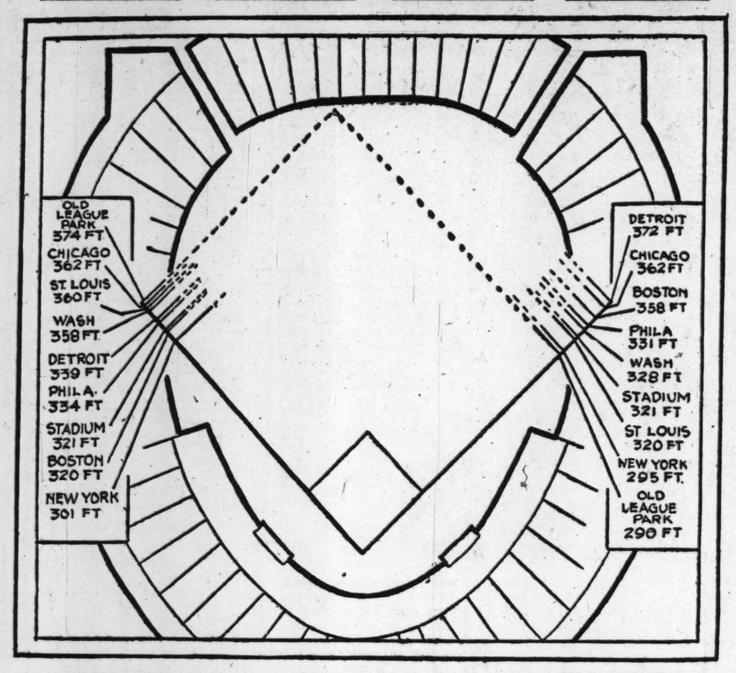
It was not until the seventh inning of the second game that the Senators were able to score a run, so effectively did Stiles perform. As a matter of fact, a flukish sort of a two-bagger by Burke which dropped untouched between West, Levey and Melillo in short center in the third inning was the only safety up to the seventh. After the upward of 7000 cash customers had taken their customary stretch in the so-called lucky inning, Cronin singled over second. Schulte advanced him to third with a neat bunt and he scored on Kuhel's line single to center.

With three hits in the eighth the Senators added another tally to their lead. Berg paved the way with a single to left, went to second on Burke's sacrifice and scored on Myer's single to center.

As in the first affray, the Browns had numerous chances to get somewhere, but couldn't muster a hit in a pinch against Burke.

Indians' Park; *Stars Who Say It's Terrible*





Here's a graphic reason why the Lake Front Stadium isn't popular with big league sluggers: Other parks may be longer at the foul lines, but most of them cut in at right angles, like the old Cleveland park, whose dimensions are shown in outline. The egg-shaped Cleveland bowl is the hardest field in the league for long-distance sluggers. Dimensions of other parks are shown inside the Stadium bounds. Left to right at top are Lou Gehrig, Marty McManus, Babe Ruth and Al Simmons, all of whom agree that the Cleveland Stadium is hard on hitters.

LOVELOCK, OXFORD, SETS MILE RECORD; AMERICANS WIN

Continued from Page One.

Mangan, Cornell; Cyril J. Marsy, Oxford, second; W. S. Karran, Cambridge, third; P. F. Finch Jr., Cornell, fourth. Time: 9:15.4 (new meet record; former mark 9:33.8 by Beaman, Cornell, 1929).

SHOT PUT—Won by Harrison Garrett, Princeton, 45 feet 11¼ inches; N. E. Martin, Cornell, 43 feet 10 inches, second; Julius Eyles, Oxford, 43 feet 1¾ inches, third; I. S. Ivanovic, Cambridge, 40 feet 8 inches, fourth.

220-YARD DASH—Won by Donald Johnson, Princeton; Edward Davis, Cambridge, second; D. L. Rathbone, Cambridge, third; Richard R. Hardy Cornell, fourth. Time: 21.9 seconds.

220-YARD LOW HURDLES—Won by Charles Stanwood, Oxford; J. Stl. Thornton, Cambridge, second; George Willock Jr., Princeton, third. Frank Irving, Cornell, fourth. Time: 24.1 seconds. (new meet record; former mark 24.7 seconds by Lord Burghley, Cambridge, 1925 and C. R. Scarlett, Princeton, 1930).

POLE VAULT—Won by J. Alexander Mc-Williams, Princeton, 13 feet 2⅜ inches (new meet record; former mark 12 feet 7 inches by Colyer, Cornell, 1930); Oscar Sutermeister, Cambridge, 13 feet, second; Isadore Balliff, Cornell, 12 feet 10 inches, third.

HALF-MILE RUN—Won by William R. Bonthron, Princeton; N. Penrose Halsowell, Oxford, second; F. K. Vipond, Cornell, third; J. C. Stothard, Cambridge, fourth. Time: 1:53 (new meet record; former mark 1:56 by Tom Hampson, Oxford, 1929).

BROAD JUMP—Won by Faul Abt, Princeton, 22 feet 10⅜ inches; K. B. Duncan, Oxford, 22 feet 10 inches, second; D. V. Burns, Cornell, 21 feet 11¾ inches, third; W. L. Lang, Oxford, 21 feet 10 inches, fourth.

Recognition of Bonthron's Time as Record to Be Sought.

Breaking precedent, application will be filed for an American mile record on behalf of Bill Bonthron of Princeton, who trailed the world-record-smashing Jack Lovelock of Oxford today, but was timed off in 4:08.7 for the distance.

Daniel J. Ferris of New York, national secretary of the Amateur Athletic Union, told the Princeton track coach, Matt Gels, tonight that the performance would be given record consideration, because two timers caught Bonthron in the time given, while a third clocked him in 4:08.4.

Three timepieces caught Lovelock in 4:08.6, the new record time, while a fourth got him in 4:07.3.

The fastest previous American mile was Glenn Cunningham's 4:09.8, made by the Kansas star in the national collegiate championship at Chicago this year.

The six fastest miles ever run, indoors or out, now comprise Lovelock's 4:07.6, Bonthron's 4:08.7, Jules Doumegue's 4:09.2, the listed world mark; Cunningham's 4:09.8, Gene Venzke's 4:10, made last year in Madison Square Garden, and Paavo Nurmi's 4:10.4, which stood as the world mark from 1923 to 1931.

Race Horse Drops Dead.

TOLEDO, O., July 15.—Byron McElwyn, a race horse owned by B. F. Stout of Pontiac, Mich., and driven by Harry Fitzpatrick, dropped dead near the half-mile post in the second heat of the handicap trot at Fort Miami Park tonight.

Murphy Victor in Longwood Final

By the Associated Press.

BROOKLINE, Mass., July 15.—Dick Murphy of Utica, N. Y., served notice on the tennis world that he was going places this season by registering a straight-set victory over Martin Buxby of Miami today in the forty-first competition for the famous Longwood Bowl trophy. The scores were 8—6, 6—4, 6—2.

In the doubles final, a gruelling five-set battle, Joe Coughlin of San Francisco, and Henry Culley of Santa Barbara, Cal., scored a 5-7, 6-2, 1-6, 6-4, 6-3 decision over Malcolm Hill, Newton, and Sam Fitch of Brookline. The Massachusetts pair appeared to have the match in their grasp during the fourth set, where they relaxed.

Alice Marble of San Francisco, outplayed the top-seeded Carolyn Babcock of Los Angeles, by a wide margin to win the women's invitation singles final by 6-3, 6-4.

Both of these singles finalists appeared in the title team play and the tables were turned for Miss Babcock, paired with Mrs. Marjorie Gladman Van Ryn of Orange, N. J., overhauled Miss Marble and Josephine Cruickshank of Santa Ana, Cal., and won by scores of 4-6, 7-5, 6-3.

LOS ANGELES A. C. TAKES LEAD IN SWIM CHAMPIONSHIP RACE

Continued from Page One.

Shawnee Club, Chicago, 3 each; and one point each for the University of Michigan, Ohio State University and the Big Brothers' Club of Philadelphia. The Detroit A. C. rated as first in team totals yesterday with 10 points, lost five of them today when Dick Degener, former University of Michigan star and new national springboard diving champion, advised officials he was competing unattached and had no connection with the club.

Finals will be decided tomorrow in the 880-yard free style, high platform diving and 300-meter medley relay.

The Illinois Athletic Club defeated the Jewish People's Institute by the score of 5 to 1 in their water polo match and will play the New York A. C. tomorrow.

IMPORTANT GAME IN EMPIRE LEAGUE TODAY

The Golubs and the Rosenblooms meet this afternoon on Ground No. 12 in Forest Park in an important game in the Empire League of the Municipal Baseball Association. The Golubs are in fourth place, one game behind the Rosenblooms, who are first. A defeat probably will knock the Rosenblooms from the lead, as the teams tied for second are but a half game behind and they play relatively weak teams today.

HEAVY HITTERS CONDEMN PARK AT CLEVELAND

Special to the Post-Dispatch.

CLEVELAND, July 15.—Having changed managers in an effort to find what was wrong with the 1933 Cleveland Indians, without favorable result, critics and fans of this city are now trying to fasten responsibility for the team's showing on the Municipal Stadium.

Failure not only of the Cleveland swat stars to hammer out their usual percentages, but the downfall of visiting sluggers has also been pointed out and laid at the door of the great egg-shaped field.

There isn't much doubt that the hitting of many players has been below par at the big stadium. Blaming it on the park is one of the current fads, whether it rightly deserves the blame or not.

Thus far President Alva Bradley of the Indians has refused to give credit to complaints against the park. He declared that the wide reaches of the ball field had anything to do with the weak hitting of the home players. But when asked if the club would renew its contract with the city for the use of the park next year he said he did not know.

Visiting Players Complain.

But whatever Bradley may think about it, players not members of the Cleveland team have fared very badly in their hitting at Cleveland Stadium this year. They are not keeping silent about it.

Ruth declares the stadium is to blame for the Indians' showing.

Jimmy Foxx made only four hits there in 35 times at bat.

Lou Gehrig says: "Anyone who plays 77 games here will wind up in the asylum, trying to hit."

Al Simmons declares Cleveland park "stopped" him.

"It's impossible to hit in the stadium," said Marty McManus—and so on down the line.

Neither Ruth nor Gehrig has made a home run yet in the Tribe's commodious plant. Neither has Jimmy Foxx, the Athletics' powerful swatter and neither has Al Simmons.

"The first time I played in the Stadium with the Athletics last year, I found that I couldn't hit in the park, and I haven't been able to yet," he continued.

"The place simply has me down. There's something about it that defeats the batter. Maybe it's the size and the lack of background. I suppose you'd call the reasons psychological, but whatever they are, there are definite reasons."

Marty McManus, manager of the Boston Red Sox, asserted the following upon being questioned about the stadium:

McManus Can't Hit There.

"As far as I am concerned they can give the Stadium back to the Indians and I don't mean the Cleveland Tribe. It so happened that I didn't get a hit during our last series there, but that doesn't enter into my opinion. The Stadium simply is impossible to hit in and my whole ball club feels the same way about it.

"Did you ever see a major league ball club trying to play a game in an open prairie? It's the same idea in that Municipal Stadium in Cleveland. The park is so big that there's no background. Yes, they have bleachers and walls in center field, but they're so far away that they might as well not be there at all.

"When the batter is at the plate the ball seems to be on top of him before he knows it, particularly those pitches down around the waist.

"In fact the entire layout seems unnatural to the player and makes him feel awkward at the plate. On top of the fact that it is difficult to time and see the ball, the immensity of the place defeats him. He wants something to shoot at, something to look at. But he has neither."

PLAY CONTINUES TODAY IN UNIVERSITY CITY OPEN TENNIS TOURNEY

Play, which started yesterday, will continue today in the first round of the University City Open tennis tournament at Heman, Lewis and Flynn parks. Participants are asked to report to tournament headquarters at Lewis Park for court assignments.

Three Springfiled, Ill., entrants were among those who fell by the wayside in the first round. Robert Fowler lost to Elmer Koster by default, William Spence was defeated by Louis Sharp, 10—8, 8—6, and J. W. Curtis by Vernon Tietjen, 6—0, 6—3.

Other results: Bud Fischer defeated Dave Biggs, 7—5, 6—3; Clark Clifford defeated Hobart Cale, 6—0, 6—2; William Krueger defeated J. C. Gilbert, 8—6, 6—3; Robert Smith defeated H. E. Mueller, 4—6, 6—3 6—1, and Joyce Portnoy defeated Edwin Ernst, 3—6, 6—3, 6—0.

SUNDAY SCHOOL STAR ALLOWS ONLY ONE HIT

Martin Young, pitching his second season with the Hamilton Avenue Christian Church, limited the Wagoner Place nine to one hit and no runs as his team won, 18 to 0, yesterday afternoon. The first batter singled for Wagoner Place and after that no other player got a hit off Young.

Hamilton is the defending champion of the Sunday School seniors, having won the title the last three years. In its latest victory, Hamilton used 17 hits and a Wagoner Place error in scoring its 18 runs.

CARDINALS LOSE 10-INNING GAME TO PHILLIES, 3-2

Continued From Page One.

but Hurst opened the tenth with a double that hit the speeding Orsatti on the shin and Schulmerich singled to center to score Hurst with the winning run.

Because of Holley's wild spell in the ninth, Manager Shotton called on Phil Collins to pitch the tenth, and the fidgety right-hander disposed of the Cardinals without serious trouble. Medwick singled with one out, but Orsatti sent a long fly to Schulmerich and Wilson struck out to end the game and send the Ladies' day crowd home in no mood to enjoy the Saturday night kaffeschnitt.

Redbird Notes

HALLAHAN and Carleton probably will be the starting pitchers for the Redbirds in the doubleheader this afternoon. Burt Shotton said Elliott and Hansen were likely to be his selections.

A ladies' day crowd of 9800, including 6800 women, 400 girls and 2600 cash customers, attended the series opener.

Hornsby still retained a good measure of speed. He beat out a grounder to Bartell in the second inning.

"I'm going to take a chance on sacrificing some of my defensive strength to improve my punch," Manager Street said, announcing that he was benching Durocher, shifting Frisch to short and using Hornsby at second.

After Fullis singled with two out in the fifth, the hit and run drew Hornsby out of position and Bartell singled through the vacated sector, sending Fullis to third. Klein ended the inning with a high fly to Watkins.

When Haines made a wild pitch in the sixth inning, scoring Schulmerich and moving Warner to third, Bartell ran from the Philadelphia dug out and contended that Jimmy Wilson had thrown his mask at the ball as he chased it to the backstop, and that some penalty should be imposed.

GENE MAKO TO PLAY JAY COHN FOR MICHIGAN STATE TENNIS TITLE

By the Associated Press.

SAGINAW, Mich., July 15.—Gene Mako of Los Angeles, Cal., and Jay Cohn of Chicago today moved into the final of the men's singles of the Michigan State open tennis tournament here. They will meet for the title tomorrow.

Mako defeated Merle Moore of Tucson, Ariz., 9—7, 6—1, 6—3, while Cohn defeated Lewis Carson of Detroit, 6—3, 6—1, 4—6, 6—0, in today's semifinals matches.

Major League Averages

AMERICAN LEAGUE.
Includes games of Thursday, July 13.

TEAM BATTING.

	AB.	R.	H.	HR.	SB.	Pct.
Washington	3548	492	895	38	30	.304
Chicago	3905	418	837	28	24	.288
New York	3806	514	803	88	43	.286
Philadelphia	3874	480	814	70	16	.283
Boston	3778	355	746	32	14	.269
Detroit	2948	390	768	36	37	.261
Cleveland	3850	336	739	22	23	.256
Browns	3930	374	736	43	48	.351

TEAM FIELDING.

	DP.	TP.	PO.	A.	E.	Pct.
Browns	104	0	2393	1062	81	.976
Washington	66	0	2197	959	81	.975
Cleveland	59	0	2244	1056	95	.972
New York	77	0	2140	860	87	.972
Chicago	86	0	2212	1056	97	.971
Detroit	76	0	2349	1003	106	.969
Boston	72	0	2131	957	112	.965
Philadelphia	66	0	2162	965	119	.963

INDIVIDUAL BATTING.

	AB.	R.	H.	HR.	RBI.	Pct.
Hebert, St. L.	15	3	6	0	3	.400
Miller, Phil.	56	13	21	0	6	.375
Foxx, Phil.	296	77	110	25	77	.372
Simmons, Chi.	345	60	127	11	87	.368
Cronin, Wash.	320	56	117	4	72	.366
Pytlak, Bos.	100	19	36	1	18	.360
Manush, Wa.	360	68	127	2	44	.353
Hodapp, Bos.	272	35	95	2	41	.349
Fothergill, Bos.	32	1	11	0	5	.344
Appling, Chi.	343	59	118	5	57	.344
Schulte, Wash.	281	54	95	3	55	.338
Swanson, Chi.	285	64	95	1	46	.333
Rhyne, Chi.	9	1	3	0	3	.333
West, St. L.	277	48	93	4	33	.332
Chapman, N. Y.	288	62	95	6	53	.330
Williams, Phil.	232	41	75	8	45	.328
Garms St. L.	167	29	54	4	19	.323
Ruth, N. Y.	277	62	89	22	67	.321
F. Walker, N.Y.	140	34	45	7	22	.321
Friberg, Bos.	41	6	13	0	7	.317
Gehrig, N. Y.	322	75	101	17	76	.314
Goslin, Wash.	312	55	98	6	44	.314
Dickey, N. Y.	258	28	81	9	53	.314
R.Johns'n, Bos.	284	50	89	9	49	.313
Harris, Wash.	83	15	26	2	22	.313
Higgins, Phil.	313	44	97	7	59	.310
Burnett, Clev.	161	42	50	2	22	.309
Boken, Wash.	84	14	26	3	19	.309
Gehringer, Det.	331	50	102	7	45	.308
Cramer, Phil.	351	54	107	3	34	.305
Kuhel, Wash.	329	55	100	8	53	.304
Bluege, Wash.	263	40	80	5	44	.304
Kress, Chi.	231	26	70	6	41	.303
Haas, Chi.	311	56	94	0	23	.302
Rhodes, Bos.	43	3	13	0	5	.302
Rogell, Det.	293	29	88	0	31	.300
Alexander, Bos.	250	35	75	0	27	.300
J. Sewell, N.Y.	328	62	98	1	36	.299
Coleman, Phil.	276	39	82	5	60	.297
Greenberg, Det.	233	52	69	4	34	.296
Averill, Clev.	327	33	96	4	42	.294
R. Ferrell, St. L.-Bos.	259	29	76	3	30	.293
Lazzeri, N. Y.	301	58	87	15	65	.289
Kamm, Clev.	264	40	76	0	26	.288
Stone, Det.	335	47	96	8	55	.287
Welsh, Chi.	49	8	14	0	2	.286
Burns, St. L.	316	51	90	4	41	.285
Myer, Wash.	250	43	71	3	29	.284
L.Sewell, Wash.	267	38	75	3	36	.281
Madjeski, Ph.	107	13	30	0	14	.280
Gray, St. L.	18	3	5	0	0	.278
Reynolds, St. L.	338	49	94	6	38	.278
Hale, Clev.	87	10	24	2	14	.276
Cochrane, Ph.	200	48	55	7	29	.275
McNair, Phil.	91	9	25	1	21	.274
Melillo, St. L.	227	22	62	3	41	.273
A. Thomas, Wash.	33	4	9	0	2	.273
Porter, Clev.	268	43	73	0	24	.272
Campbell, St.L.	303	49	82	15	70	.271
G.Walker, Det.	304	40	82	8	41	.270
Lyons, Chic.	48	5	13	0	6	.270
Van Ata, N. Y.	37	5	10	0	3	.270
Seeds, Bos.	130	18	35	0	13	.269
Crosetti, N. Y.	228	33	61	3	27	.268
Schuble, Det.	41	8	11	0	3	.268
Owen, Det.	311	56	83	2	32	.267
Robt. Johnson, Phil.	303	50	81	9	56	.267
Dykes, Chi.	290	28	77	1	41	.266
Combs, N. Y.	241	53	64	5	30	.265
McManus, Bos.	234	32	62	3	19	.265
Oliver, Bos.	162	13	43	0	15	.265
Galatzer, Clev.	68	4	18	1	8	.265
Whitehill, Was.	54	4	14	0	7	.259
Brenzan, N. Y.	27	1	7	0	2	.259
Hayes, Chi.	337	42	87	1	24	.258
Bishop, Phil.	230	51	59	2	21	.257
White, Det.	35	6	9	2	7	.257
Vosmik, Clev.	309	39	78	3	34	.252
Fox, Det.	250	34	64	3	23	.256
Cooke, Bos.	200	36	51	4	31	.255
Jolley, Bos.	23	5	6	0	3	.261
Berry, Chi.	108	9	27	0	12	.250
Cain, Phil.	40	3	10	0	3	.250
Miller, Chi.	16	3	4	0	0	.250
Pennock, N. Y.	12	0	3	0	0	.250
Boss, Clev.	209	27	52	1	16	.249
Finney, Phil.	85	10	21	2	13	.247
Ruffing, N. Y.	7	1	1	0	1	.242
W. Ferr'l, Clev.	54	8	13	2	7	.241
Shea, Bos.-St.L.	204	17	49	1	20	.240
Grube, Chi.	196	17	47	0	21	.240
Hilde'and, Clev.	47	2	10	0	7	.238
Connally, Clev.	21	3	5	0	2	.238
Myatt, Cleve.	59	14	14	0	7	.236
Byrd, N. Y.	34	10	8	0	2	.235
Hayworth, Det.	245	20	57	1	27	.233
Rowe, Det.	43	6	10	0	6	.233
Dunham, Chi.	30	7	7	0	2	.233
Gullic, St. L.	157	17	36	2	9	.229
Jorgens, N. Y.	44	9	10	2	11	.227
Weber, Bos.	53	23	40	1	17	.225
H. Johnson, Bo.	40	2	9	0	3	.225
Warstler, Bos.	198	32	44	1	13	.222
Wyatt, Det.-Chi.	18	5	4	0	1	.222
Hogsett, Det.	11	4	2	0	1	.222
Rice, Wash.	41	10	9	0	6	.220
Fonseca, Chi.	55	8	12	2	15	.218
Jones, Chi.	46	4	8	0	1	.214
Kimsey, Chi.	14	1	3	0	1	.214
Ruel, St. L.	52	11	11	0	7	.212
Davis, Det.	95	10	20	0	4	.211
Knothe, Bos.	61	6	11	0	2	.208
Fraiser, Chi-De	24	3	5	0	3	.208
Knickerbocker, Clev.	189	13	35	2	23	.207
Scharein, St. L.	276	39	57	2	23	.206
Durham, Chi.	34	2	7	0	2	.206
Cissell, Cleve.	268	31	55	2	20	.205
Dunlap, Clev.	44	2	9	1	3	.205
Brown, Bos.	50	4	10	0	2	.200
Andrews, Bos.	25	3	5	0	0	.200
Weaver, Was.	20	4	4	0	0	.200
Burke, Wash.	5	1	1	0	1	.200
Spencer, Clev.	141	13	28	0	16	.199
Bivian, Chi.	58	7	11	0	10	.189
Sterti, Browns	121	16	23	3	12	.190
Kerr, Wash.	37	5	7	0	0	.189
Farrell, N. Y.	37	3	7	0	2	.189
Levey, Browns.	39	35	53	1	20	.179
Rhiel, Det.	17	1	3	0	1	.176
Chhoki, Phil.	57	6	13	0	8	.149
Gruesh, Bo.	28	4	4	1	5	.143
Lary, N. Y.	31	5	4	0	3	.129
Des'ets, Det.	34	5	4	0	2	.118

NATIONAL LEAGUE.
(Including games of Thursday, July 13.)

TEAM BATTING.

	AB.	R.	H.	HR.	SB.	Pct.
Philadelphia	2789	357	799	30	30	.286
Pittsburgh	2795	333	773	26	18	.277
CARDINALS	2837	344	765	27	51	.270
Chicago	2897	357	774	39	29	.267
Brooklyn	2758	312	704	36	39	.255
Boston	2763	296	699	29	14	.253
New York	2764	305	691	40	17	.252
Cincinnati	2811	291	684	25	13	.243

TEAM FIELDING.

	DP.	TP.	PO.	A.	E.	Pct.
Boston	69	0	2219	1021	77	.977
CARDINALS	59	1	2208	867	72	.977
Brooklyn	64	0	2166	932	86	.973
Pittsburgh	60	0	2112	848	88	.971
New York	86	0	2376	1063	105	.970
Cincinnati	78	0	2210	1017	103	.969
Philadelphia	93	0	2110	1006	106	.967

INDIVIDUAL BATTING.

	AB.	R.	H.	HR.	RBI.	Pct.
Fallenstein, Bo.	8	2	3	0	3	.375
Klein, Phila.	326	54	119	17	75	.365
Young, Pitt.	11	2	4	0	0	.364
V. Davis, Phi.	264	30	94	4	35	.356
Brandt, Boa.	45	5	16	0	1	.356
Fullis, Phil.	354	54	119	1	30	.336
Berger, Bos.	307	48	100	16	55	.326
Terry, N. Y.	190	23	62	3	20	.326
Frederick, Br.	308	36	100	3	31	.325
Vaughan, Pitt.	305	44	99	8	59	.325
Collins, St. L.	255	42	83	3	33	.325
Rixey, Cin.	33	2	7	0	3	.318
Schumerich, Boa.-Phila.	183	20	58	3	28	.317
Stephenson, Ch.	187	25	59	4	33	.316
Spohrer, Bos.	89	5	28	1	5	.314
Martin, St. L.	324	65	101	5	31	.312
Hartnett, Chi.	286	36	88	11	56	.308
McCurdy, Phil.	26	6	8	0	4	.308
Hendrick, Chi.	134	23	41	2	13

...0 AND 2-0

...es

...July 13.)

	R.	H.	Bat.
	30	30	.286
	36	18	.277
	37	51	.270
	39	29	.267
	36	39	.255
	29	14	.253
	17	37	.252
	15	13	.243

	E.	Pct.
	7	.977
	7	.977
	8	.973
	8	.971
	10	.970
	10	.969
	8	.967

G.		
	3	.375
7	75	.365
0	0	.364
4	38	.356
0	1	.356
1	30	.336
1	55	.326
1	20	.326
1	31	.325
1	59	.325
0	32	.325
0	3	.318
4	28	.317
1	33	.316
1	3	.314
1	31	.312
1	56	.308
0	4	.308
2	13	.306
0	6	.306
2	42	.305
2	10	.305
0	8	.304
3	28	.303
0	24	.302
0	42	.301
0	36	.300
0	1	.300
1	20	.299
1	40	.294
0	47	.293
0	46	.293
2	38	.293
0	39	.292
1	7	.289
1	47	.288
1	26	.287
0	9	.286
0	38	.285
0	31	.284
0	37	.280
0	24	.280
1	25	.279
1	19	.278
0	26	.277
0	1	.276
1	40	.275
0	10	.275
0	33	.274
0	0	.273
0	21	.270
1	21	.270
1	27	.269
0	21	.267
0	13	.265
1	26	.262
1	5	.262
1	24	.261
7	37	.261
0	4	.261
3	23	.260
0	15	.259
2	30	.259
1	11	.257
1	43	.257
0	45	.256
1	31	.252
0	28	.252
1	33	.252
0	21	.250
0	40	.250
0	5	.250
0	4	.250
0	49	.248
0	3	.245
0	2	.245
0	3	.243
0	24	.243
0	3	.240
0	2	.240
0	3	.240
0	21	.239
0	3	.238
0	3	.238
0	24	.234
0	19	.233
0	11	.233
0	18	.230
0	3	.230
0	2	.229
0	2	.229
0	26	.228
0	3	.225
0	3	.225
0	3	.225

BROWNS OUTHIT WASHINGTON, BUT LOSE TWICE, 1-0 AND 2-

STEWART BEATS WELLS IN FIRST, BURKE DEFEATS STILES IN SECOND

CLOSE DOESN'T COUNT

(FIRST GAME.)

BROWNS.

	AB.	R.	H.	PO.	A.	E.
Scharein 3b-ss	4	0	0	0	3	0
West cf	4	0	1	1	2	0
Reynolds lf	4	0	1	3	0	0
Campbell rf	4	0	2	3	0	0
Burns 1b	4	0	0	6	0	0
Melillo 2b	4	0	0	4	1	1
Levey ss	3	0	1	1	2	0
Gaillo 3b	3	0	0	1	0	0
Shea c	3	0	2	4	1	0
WELLS P	3	0	1	0	2	0
Total	33	0	9	24	9	1

WASHINGTON.

	AB.	R.	H.	PO.	A.	E.
Myer 2b	3	0	2	4	2	0
Manush lf	3	0	1	1	2	0
Cronin ss	3	0	1	5	2	0
Harris rf	4	0	1	1	0	0
Schulte cf	3	0	1	3	0	0
Kuhel 1b	4	0	0	8	1	0
Bluege 3b	3	0	0	2	3	0
Sewell c	3	0	0	5	1	0
STEWART P	3	0	0	0	4	0
Total	28	1	6	27	15	0

Innings— 1 2 3 4 5 6 7 8 9

Browns . . . 0 0 0 0 0 0 0 0 0— 0
Washington . . . 1 0 0 0 0 0 0 0 0— 1

Runs batted in—Schulte. Two-base hits—Wells, Myer, Cronin. Three-base hit—Reynolds. Stolen bases—Campbell. Sacrifices—Cronin, Manush. Double plays—Myer to Cronin to Kuhel; Sewell to Cronin. Left on bases—Browns, 6; Washington, 8. Struck out—By Stewart, 4; by Wells, 1. Umpires—Summers, Ormsby and McGowan. Time of game—1h. 34m.

SECOND GAME

BROWNS.

	AB.	R.	H.	PO.	A.	E.
Scharein 3b	4	0	0	1	3	0
West cf	4	0	0	4	0	0
Reynolds lf	3	0	1	2	0	0
Campbell rf	3	0	1	2	0	0
Burns 1b	3	0	0	8	1	1
Melillo 2b	4	0	0	2	3	2
Levey ss	3	0	0	3	3	0
Ruel c	3	0	1	7	0	0
NTILES P	1	0	0	0	2	0
Gullic	1	0	0	0	0	0
Shea	1	0	0	0	0	0
Total	30	0	5	24	13	1

Gullic batted for Levey in ninth.
Shea batted for Stiles in ninth.

WASHINGTON.

	AB.	R.	H.	PO.	A.	E.
Myer 2b	4	0	1	4	4	0
Manush lf	4	0	2	3	0	0
Geelin rf	4	0	0	1	0	0
Cronin ss	2	1	1	1	2	1
Schulte cf	3	0	0	7	0	0
Kuhel 1b	2	0	1	7	0	0
Bluege 3b	2	0	0	1	1	0
Berg c	3	1	1	7	0	0
BURKE P	3	0	1	0	2	0
Total	35	2	7	6	27	9	1

Innings— 1 2 3 4 5 6 7 8 9

Browns . . . 0 0 0 0 0 0 0 0 0— 0
Washington . . . 0 0 0 0 0 0 0 1 x— 2

Runs batted in—Kuhel, Myer. Two-base hits—Burke, Reynolds, Melillo. Sacrifices—Burns, Bluege, Schulte, Burke. Double plays—Myer to Kuhel; Cronin to Kuhel. Left on Bases—Browns, 9; Washington, 8. Bases on balls—Off Stiles, 3; off Burke, 5. Struck out—By Burke, 6; by Stiles, 1. Umpires—Ormsby, McGowan and Summers. Time of game—1h. 46m.

(By a Special Correspondent of the Post-Dispatch.)

WASHINGTON, July 15.—Held scoreless for 18 consecutive innings by a pair of Washington southpaws, the Browns became more firmly mired in last place as the league leaders boosted their margin over the Yankees to half a game by taking the opener of a doubleheader 1 to 0, and grabbing the nightcap, 2 to 0.

Ed Wells, who hurled the first game, allowed only six hits, but his mates neglected effectively to group the nine hits made off the equally left-handed Stewart.

In the second game Rolland Stiles duplicated Wells' performance in limiting the Senators to six hits, but in this affair it was Stiles who suffered from the lack of supporting punch, the fork-handed Bob Burke allowing Killefer's outfit only five hits.

Both games were studded with brilliant work afield, Reynolds, West, Cronin and Myer particularly shining in this respect.

The Senators lost not time getting down to the business at hand, chasing over the lone tally of the pastime in the first round of the first game through the medium of a trio of taps at the expense of Wells.

Myer got the opening bingle, a line single to right, but was forced by Manush. Cronin lofted harmlessly, but Harris got a life on a dinky little roller to Scharein which he beat out for a safety and this proved the deciding factor of the battle, for it put Manush on second, from where he tallied when Schulte rammed a safety between Scharsin and Levey.

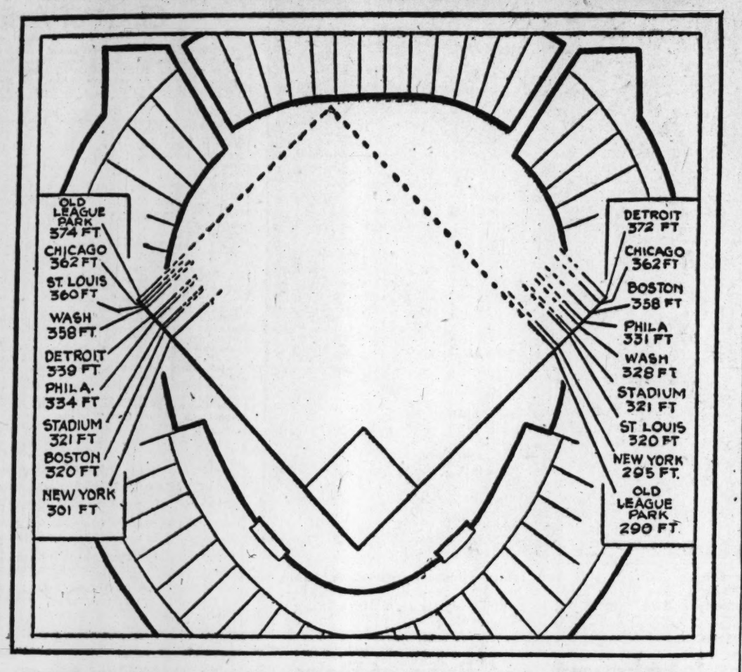
Thereafter, Wells hurled in masterful fashion and although threatened on several occasions, always came through in the most approved style.

The Browns had numerous opportunities for scoring, but never quite make the grade. Their opportunity came in the ninth. ids tripled with one gone in th. Campbell followed with d hit, an infield affair, but rns and Melillo could do into force plays.

not until the seventh inthe second game that the were able to score a run, y did Stiles perform. As fact, a flubbish error of a

Indians' Park; *Stars Who Say It's Terrible*





Here's a graphic reason why the Lake Front Stadium isn't popular with big league sluggers: Other parks may be longer at the foul lines, but most of them cut in at right angles, like the old Cleveland park, whose dimensions are shown in outline. The egg-shaped Cleveland bowl is the hardest field in the league for long-distance sluggers. Dimensions of other parks are shown inside the Stadium bounds. Left to right at top are Lou Gehrig, Marty McManus, Babe Ruth and Al Simmons, all of whom agree that the Cleveland Stadium is hard on hitters.

LOVELOCK, OXFORD, SETS MILE RECORD; AMERICANS WIN

Continued from Page One.

Mangan, Cornell; Cyril J. Marey, Oxford, second; W. S. Karran, Cambridge, third; F. F. Finch Jr., Cornell, fourth. Time: 9:15.4 (new meet record; former mark 9:33.8 by Beaman, Cornell, 1929).

SHOT PUT—Won by Harrison Garrett, Princeton, 45 feet 11¼ inches; N. E. Martin, Cornell, 43 feet 10 inches, second; Julius Bing, Oxford, 43 feet 1¾ inches, third; I. S. Ivanovic, Cambridge, 40 feet, 8 inches, fourth.

220-YARD DASH—Won by Donald Johnson, Princeton; Edward Davis, Cambridge, second; D. L. Rathbone, Cambridge, third; Richard R. Hardy Cornell, fourth. Time: 21.9 seconds.

220-YARD LOW HURDLES — Won by Charles Stanwood, Oxford; Al. Thornton, Cambridge, second; George Wilcock Jr., Princeton, third. Frank Irving, Cornell, fourth. Time: 24.1 seconds. (new meet record; former mark: 24.7 seconds by Lord Burghley, Cambridge, 1925 and C. E. Scarlett, Princeton, 1930).

POLE VAULT—Won by J. Alexander McWilliams, Princeton, 13 feet 2⅝ inches (new meet record; former mark 12 feet 7 inches by Colyer, Cornell, 1930); Oscar Sutermeister, Cambridge, 13 feet, second; Leadpa Belloff, Cornell, 12 feet 10 inches, third.

HALF-MILE RUN—Won by William R. Bonthron, Princeton; N. Penrose Halsowell, Oxford, second; F. K. Vipond, Cornell, third; J. C. Stothard, Cambridge, fourth. Time: 1:53 (new meet record; former mark: 1:56 by Tom Hampson, Oxford, 1929).

BROAD JUMP—Won by Paul Abt, Princeton, 22 feet 10⅜ inches; K. A. Duncan, Oxford, 22 feet 10 inches, second; D. V. Burns, Cornell, 21 feet 11¾ inches, third; W. L. Lang, Oxford, 21 feet 10 inches, fourth.

Recognition of Bonthron's Time as Record to Be Sought.

Breaking precedent, application will be filed for an American mile record on behalf of Bill Bonthron of Princeton, who trailed the world-record-smashing Jack Lovelock of Oxford today, but was timed off in 4:08.7 for the distance.

Daniel J. Ferris of New York, national secretary of the Amateur Athletic Union, told the Princeton track coach, Matt Geis, tonight that the performance would be given record consideration, because two timers caught Bonthron in the time given, while a third clocked him in 4:08.4.

Three timepieces caught Lovelock in 4:08.6, the new record time, while a fourth got him in 4:07.3.

The fastest previous American mile was Glenn Cunningham's 4:09.8, made by the Kansas star in the national collegiate championship at Chicago this year.

The six fastest miles ever run, indoors or out, now comprise Lovelock's 4:07.6, Bonthron's 4:08.7, Jules Doumegue's 4:09.2, the listed world mark; Cunningham's 4:09.8, Gene Venzke's 4:10, made last year in Madison Square Garden, and Paavo Nurmi's 4:10.4, which stood as the world mark from 1923 to 1931.

Race Horse Drops Dead.

TOLEDO, O., July 15.—Byron McElwyn, a race horse owned by B. F. Stout of Pontiac, Mich., and driven by Harry Fitzpatrick, dropped dead near the half-mile post in the second heat of the handicap trot at Fort Miami Park tonight.

Murphy Victor in Longwood Final

By the Associated Press.

BROOKLINE, Mass., July 15.—Dick Murphy of Utica, N. Y., served notice on the tennis world that he was going places this season by registering a straight-set victory over Martin Buxby of Miami today in the forty-first competition for the famous Longwood Bowl trophy. The scores were 8—6, 8—4, 6—2.

In the doubles final, a gruelling five-set battle, Joe Coughlin of San Francisco, and Henry Culley of Santa Barbara, Cal., scored a 5-7, 6-2, 1-6, 6-4, 6-3 decision over Malcolm Hill, Newton, and Sam Fitch of Brookline. The Massachusetts pair appeared to have the match in their grasp during the fourth set, where they relaxed.

Alice Marble of San Francisco, outplayed the top-seeded Carolyn Babcock of Los Angeles, by a wide margin to win the women's invitation singles final by 6-3, 6-4.

Both of these singles finalists appeared in the title team play and the tables were turned for Miss Babcock, paired with Mrs. Marjorie Gladman Van Ryn of Orange, N. J., overhauled Miss Marble and Josephine Cruickshank of Santa Ana, Cal., and won by scores of 4-6, 7-5, 6-3.

LOS ANGELES A. C. TAKES LEAD IN SWIM CHAMPIONSHIP RACE

Continued from Page One.

Shawnee Club, Chicago, 3 each; and one point each for the University of Michigan, Ohio State University and the Big Brothers' Club of Philadelphia. The Detroit A. C. rated as first in team totals yesterday with 10 points, lost five of them today when Dick Degener, former University of Michigan star and new national springboard diving champion, advised officials he was competing unattached and had no connection with the club.

Finals will be decided tomorrow in the 880-yard free style, high platform diving and 300-meter medley relay.

The Illinois Athletic Club defeated the Jewish People's Institute by the score of 5 to 1 in their water polo match and will play the New York A. C. tomorrow.

IMPORTANT GAME IN EMPIRE LEAGUE TODAY

The Golubs and the Rosenblooms meet this afternoon on Ground No. 12 in Forest Park in an important game in the Empire League of the Municipal Baseball Association. The Golubs are in fourth place, one game behind the Rosenblooms, who are first. A defeat probably will knock the Rosenblooms from the lead, as the teams tied for second are but a half game behind and they play relatively weak teams today.

HEAVY HITTERS CONDEMN PARK AT CLEVELAND

Special to the Post-Dispatch.

CLEVELAND, July 15.—Having changed managers in an effort to find what was wrong with the 1933 Cleveland Indians, without favorable result, critics and fans of this city are now trying to fasten responsibility for the team's showing on the Municipal Stadium.

Failure not only of the Cleveland swat stars to hammer out their usual percentages, but the downfall of visiting sluggers has also been pointed out and laid at the door of the great egg-shaped field.

There isn't much doubt that the hitting of many players has been below par at the big stadium. Blaming it on the park is one of the current fads, whether it rightly deserves the blame or not.

Thus far President Alva Bradley of the Indians has refused to give credit to complaints against the park. He declared that the wide reaches of the ball field had anything to do with the weak hitting of the home players. But when asked if the club would renew its contract with the city for the use of the park next year he said he did not know.

Visiting Players Complain.

But whatever Bradley may think about it, players not members of the Cleveland team have fared very badly in their hitting at Cleveland Stadium this year. They are not keeping silent about it.

Ruth declares the stadium is to blame for the Indians' showing.

Jimmy Foxx made only four hits there in 35 times at bat.

Lou Gehrig says: "Anyone who plays 77 games here will wind up in the asylum, trying to hit."

Al Simmons declares Cleveland park "stopped" him.

"It's impossible to hit in the stadium," said Marty McManus—and so on down the line.

Neither Ruth nor Gehrig has made a home run yet in the Tribe's commodious plant. Neither has Jimmy Foxx, the Athletics' powerful swatter and neither has Al Simmons.

"The first time I played in the Stadium with the Athletics last year, I found that I couldn't hit in the park, and I haven't been able to yet," he continued.

"The place simply has me down. There's something about it that defeats the batter. Maybe it's the size and the lack of background. I suppose you'd call the reasons psychological, but whatever they are, there are definite reasons."

Marty McManus, manager of the Boston Red Sox, asserted the following upon being questioned about the stadium:

McManus Can't Hit There.

"As far as I am concerned they can give the Stadium back to the Indians and I don't mean the Cleveland Tribe. It so happened that I didn't get a hit during our last series there, but that doesn't enter into my opinion. The Stadium simply is impossible to hit in and my whole ball club feels the same way about it.

"Did you ever see a major league ball club trying to play a game in an open prairie? It's the same idea in that Municipal Stadium in Cleveland. The park is so big that there's no background. Yes, they have bleachers and walls in center field, but they're so far away that they might as well not be there at all.

"When the batter is at the plate the ball seems to be on top of him before he knows it, particularly those pitches down around the waist.

"In fact the entire layout seems unnatural to the player and makes him feel awkward at the plate. On top of the fact that it is difficult to time and see the ball, the immensity of the place defeats him. He wants something to shoot at, something to look at. But he has neither."

PLAY CONTINUES TODAY IN UNIVERSITY CITY OPEN TENNIS TOURNEY

Play, which started yesterday, will continue today in the first round of the University City Open tennis tournament at Heman, Lewis and Flynn parks. Participants are asked to report to tournament headquarters at Lewis Park for court assignments.

Three Springfiled, Ill., entrants were among those who fell by the wayside in the first round. Robert Fowler lost to Elmer Koster by default, William Spence was defeated by Louis Sharp, 10—8, 8—6, and J. W. Curtis by Vernon Tietjen, 6—0, 6—3.

Other results: Bud Fischer defeated Dave Biggs, 7—5, 6—3; Clark Clifford defeated Hobart Cale, 6—0, 6—2; William Krueger defeated J. C. Gilbert, 8—6, 6—3; Robert Smith defeated H. E. Mueller, 4—6, 6—3 6—1, and Joyce Portnoy defeated Edwin Ernst, 3—6, 6—3, 6—0.

SUNDAY SCHOOL STAR ALLOWS ONLY ONE HIT

Martin Young, pitching his second season with the Hamilton Avenue Christian Church, limited the Wagoner Place nine to one hit and no runs as his team won, 18 to 0, yesterday afternoon. The first batter singled for Wagoner Place and after that no other player got a hit off Young.

Hamilton is the defending champion of the Sunday School seniors, having won the title the last three years. In its latest victory, Hamilton used 17 hits and a Wagoner Place error in scoring its 18 runs.

CARDINALS LOSE 10-INNING GAME TO PHILLIES, 3-2

Continued From Page One.

but Hurst opened the tenth with a double that hit the speeding Orsatti on the shin and Schulmerich singled to center to score Hurst with the winning run.

Because of Holley's wild spell in the ninth, Manager Shotton called on Phil Collins to pitch the tenth, and the fidgety right-hander disposed of the Cardinals without serious trouble. Medwick singled with one out, but Orsatti sent a long fly to Schulmerich and Wilson struck out to end the game and send the Ladies' day crowd home in no mood to enjoy the Saturday night kalter aufschnitt.

Redbird Notes

HALLAHAN and Carleton probably will be the starting pitchers for the Redbirds in the doubleheader this afternoon. Burt Shotton said Elliott and Hansen were likely to be his selections.

A ladies' day crowd of 9800, including 6800 women, 400 girls and 2800 cash customers, attended the series opener.

Hornsby still retained a good measure of speed. He beat out a grounder to Bartell in the second inning.

"I'm going to take a chance on sacrificing some of my defensive strength to improve my punch," Manager Street said, announcing that he was benching Durocher, shifting Frisch to short and using Hornsby at second.

After Fullis singled with two out in the fifth, the hit and run drew Hornsby out of position and Bartell singled through the vacated sector, sending Fullis to third. Klein ended the inning with a high fly to Watkins.

When Haines made a wild pitch in the sixth inning, scoring Schulmerich and moving Warner to third, Bartell ran from the Philadelphia dug out and contended that Jimmy Wilson had thrown his mask at the ball as he chased it to the backstop, and that some penalty should be imposed.

GENE MAKO TO PLAY JAY COHN FOR MICHIGAN STATE TENNIS TITLE

By the Associated Press.

SAGINAW, Mich., July 15.—Gene Mako of Los Angeles, Cal., and Jay Cohn of Chicago today moved into the final of the men's singles of the Michigan State open tennis tournament here. They will meet for the title tomorrow.

Mako defeated Merle Moore of Tucson, Ariz., 9—7, 6—1, 6—3, while Cohn defeated Lewis Carson of Detroit, 6—3, 6—1, 4—6, 6—0, in today's semifinals matches.

Major League Averages

AMERICAN LEAGUE.
Includes games of Thursday, July 13.

TEAM BATTING.

	AB.	R.	H.	HR.	SB.	Pct.
Washington	2946	482	895	38	30	.304
Chicago	2905	418	837	28	24	.288
New York	2805	514	803	88	43	.286
Philadelphia	2874	480	814	70	16	.283
Boston	2778	355	746	32	14	.269
Detroit	2945	350	768	36	37	.261
Cleveland	2850	336	729	22	23	.256
Browns	2930	374	736	43	48	.251

TEAM FIELDING.

	DP.	TP.	PO.	A.	E.	Pct.
Browns	104	0	2293	1062	81	.976
Washington	66	0	2197	959	61	.975
Cleveland	59	0	2244	1056	95	.972
New York	77	0	2140	860	87	.972
Chicago	86	0	2212	1056	97	.971
Detroit	76	0	2340	1003	106	.969
Boston	72	0	2131	957	112	.965
Philadelphia	66	0	2162	965	119	.963

INDIVIDUAL BATTING.

	AB.	R.	H.	HR.	RBI.	Pct.
Hebert, St. L.	15	3	6	0	3	.400
Miller, Phil.	56	13	21	0	6	.375
Foxx, Phil.	296	77	110	25	77	.372
Simmons, Chi.	345	60	127	11	87	.368
Cronin, Wash.	320	56	117	7	74	.366
Fytlak, Clev.	100	19	36	1	18	.360
Manush, Wa.	360	68	127	2	44	.353
Hodapp, Bos.	372	35	131	2	41	.349
Fothergill, Bos.	32	1	11	0	5	.344
Appling, Chi.	343	59	118	5	57	.338
Schulte, Wash.	251	54	85	5	55	.338
Swanson, Chi.	285	64	95	1	45	.333
Rhyne, Chi.	24	5	8	0	3	.333
West, St. L.	277	48	92	4	23	.332
Chap'an, N. Y.	288	62	95	6	58	.330
Williams, Phil.	232	41	75	8	45	.328
Garms St. L.	167	29	54	4	19	.323
Ruth, N. Y.	277	62	89	22	67	.321
F. Walker, N.Y.	140	34	45	7	22	.321
Friberg, Bos.	41	6	13	0	2	.317
Gehrig, N. Y.	322	75	101	17	75	.314
Goslin, Wash.	312	55	98	6	44	.314
Dickey, N. Y.	258	28	81	9	58	.314
R.Johns'n, Bos.	284	50	89	9	49	.313
Harris, Wash.	313	15	98	3	22	.313
Higgins, Phil.	313	44	97	7	59	.310
Burnett, Clev.	162	22	50	1	22	.309
Boken, Wash.	54	14	26	3	19	.308
Gehringer, Det.	331	50	102	7	54	.308
Cramer, Phil.	351	56	107	1	34	.305
Kuhel, Wash.	329	55	100	8	53	.304
Bluege, Wash.	263	40	80	4	44	.304
Kress, Chi.	231	26	70	6	41	.303
Haas, Chi.	311	59	94	0	26	.302
Rhodes, Bos.	43	7	13	0	4	.302
Rogall, Det.	293	29	88	0	31	.300
Alexander, Bos.	250	35	75	6	34	.300
J. Sewell, N.Y.	328	62	98	1	36	.299
Coleman, Phil.	276	39	82	0	25	.297
Greenberg, Det.	233	32	69	4	34	.296
Averill, Clev.	327	33	96	4	42	.294
R. Ferrell, St. L.	259	29	76	3	30	.293
Lazzeri, N. Y.	301	56	87	15	65	.289
Kamm, Clev.	264	40	76	0	26	.288
Stone, Det.	335	47	96	6	55	.287
Webb, Chi.	49	8	14	0	4	.286
Burns, St. L.	316	51	90	4	41	.285
Myer, Wash.	250	43	71	3	29	.284
L.Sewell, Wash.	267	33	76	3	26	.284
Madjeskie, Ph.	107	13	30	0	14	.280
Gray, St. L.	18	3	5	0	0	.278
Reynolds, St. L.	238	36	66	4	38	.277
Hale, Clev.	87	10	24	2	14	.276
Cochrane, Ph.	200	48	55	7	29	.275
McNair, Phil.	91	11	25	2	21	.274
Melillo, St. L.	227	32	63	3	41	.273
A. Thomas, Wash.	33	4	9	0	2	.273
Porter, Clev.	264	43	72	0	24	.272
Campbell, St.L.	303	49	82	15	70	.271
G.Walker, Det.	304	40	82	8	41	.270
Lyons, Chi.	48	5	13	1	6	.270
Van Ata, N. Y.	37	5	10	0	3	.270
Seeds, Bos.	130	18	35	0	13	.269
Crosetti, N. Y.	228	33	61	3	27	.268
Schuble, Det.	41	7	11	0	3	.268
Owen, Det.	311	56	83	2	32	.267
Robt. Johnson, Phil.	303	50	81	9	56	.267
Dykes, Chi.	290	28	77	1	41	.266
Comba, N. Y.	241	53	64	5	30	.266
McManus, Bos.	234	33	62	3	19	.265
Oliver, Bos.	162	13	43	0	15	.265
Galatzer, Clev.	68	14	18	0	8	.265
Whitehill, Was.	54	4	14	0	7	.259
Brennan, N. Y.	27	7	7	0	2	.259
Hayes, Chi.	337	42	87	1	24	.258
Bishop, Phil.	230	51	59	2	21	.257
White, Det.	179	35	46	3	27	.257
Heving, Chi.	309	39	78	3	34	.252
Fox, Det.	250	34	64	3	23	.256
Cooke, Bos.	200	36	51	4	31	.255
Jolley, Bos.	213	23	54	5	28	.254
Berry, Chi.	108	8	27	0	12	.250
Cain, Phil.	40	3	10	0	3	.250
Miller, Chi.	16	3	4	0	0	.250
Pinnock, N. Y.	12	0	3	0	1	.250
Boss, Clev.	209	27	52	1	16	.249
Finney, Phil.	85	10	21	2	13	.247
Thomas, Phil.	62	15	15	0	8	.242
W. Ferr'l, Clev.	54	8	13	2	7	.241
Shea, Bos.	204	17	49	1	30	.240
Grube, Chi.	196	17	47	0	21	.240
Hilde'and, Clev.	42	10	10	0	7	.238
Connally, Clev.	21	3	5	0	2	.238
Myatt, Cleve.	59	8	14	0	7	.236
Boley, N. Y.	34	8	8	0	1	.235
Hayworth, Det.	245	20	57	1	27	.233
Rowe, Det.	43	6	10	0	6	.233
Berry, Wash.	30	3	7	1	3	.233
Gullic, St. L.	117	36	27	0	9	.231
Jorgens, N. Y.	44	9	10	2	11	.227
Werber, NY-Bos	178	23	40	1	17	.225
Hogsett, Det.	18	2	4	0	1	.222
Warstler, Bos.	198	32	44	1	13	.222
Wyatt, Det-Chi.	18	5	4	0	1	.222
Walberg, Phil.	18	1	4	0	2	.222
Rice, Wash.	41	10	9	0	6	.220
Fonseca, Chi.	55	8	12	2	15	.218
Jones, Chi.	28	4	6	0	1	.214
Quinn, Bos.	14	1	3	0	1	.214
Ruel, St. L.	52	11	11	0	7	.212
Davis, Det.	95	10	20	0	4	.211
Koch, Bos.	28	6	11	0	2	.208
Fraser, Chi-De Knickerbocker, Clev.	24	3	5	0	3	.208
Blaeholder, Browns	169	13	35	2	23	.207
Blaeholder, StL	50	12	10	2	6	.200
Hadley, St. L.	455	106	174	23	93	.200
Cain, Phil.	6	0	1	0	0	.200
C.Brown, Clev	6	0	1	0	0	.200
Welch, GBs.	3	0	1	0	0	.200
Bridges, Det.	6	0	1	0	0	.200
Jonas, Chi.	4	0	1	0	0	.200
Fraitas, Phil.	2	0	1	0	0	.200
Hebert, St. L.	2	0	1	0	0	.200
Lyons, Chi.	7	11	389	130	141	.77
Walberg, Phil.	5	8	385	122	142	.87
Rhodes, Bos.	5	8	385	120	114	.63
Hogsett, Det.	3	5	375	58	73	.46
Wells, St. L.	4	8	333	113	116	.80
McDonald, Phil-St. L.	1	4	200	49	67	.46
Coffman, StL	1	6	143	50	82	.49
Knott, St. L.	0	3	.000	33	39	.35

NATIONAL LEAGUE.
(Including games of Thursday, July 13.)

TEAM BATTING.

	AB.	R.	H.	HR.	SB.	Pct.
Philadelphia	2789	357	799	30	30	.286
Pittsburgh	2795	333	773	26	18	.277
CARDINALS	2837	344	785	27	51	.270
Chicago	2897	357	774	39	29	.267
Brooklyn	2758	312	704	36	39	.255
Boston	2763	298	699	29	14	.253
New York	2764	305	691	40	17	.252
Cincinnati	2811	291	684	25	13	.243

TEAM FIELDING.

	DP.	TP.	PO.	A.	E.	Pct.
Boston	69	0	2219	1021	77	.977
CARDINALS	59	1	2208	867	72	.977
Brooklyn	64	0	2166	932	86	.973
Pittsburgh	60	0	2112	848	88	.971
New York	86	0	2376	1063	105	.970
Cincinnati	78	0	2210	1017	103	.969
Philadelphia	93	0	2110	1006	106	.967

INDIVIDUAL BATTING.

	AB.	R.	H.	HR.	RBI.	Pct.
Fallenstein, Bo.	8	2	3	0	3	.375
Klein, Phila.	326	54	119	17	75	.365
Young, Pitt.	11	2	4	0	0	.364
V. Davis, Ph.	264	30	94	4	38	.356
Brandt, Bos.	45	5	16	0	1	.356
Fullis, Phil.	354	54	119	1	30	.336
Berger, Bos.	307	48	100	16	55	.326
Terry, N. Y.	190	23	62	3	20	.326
Frederick, Br.	308	36	100	8	31	.325
Vaughan, Pitt.	305	44	99	8	59	.325
Collins, St. L.	255	42	83	3	32	.325
Rixey, Cin.	33	2	7	0	3	.318
Schulmerich, Bos.-Phila.	183	20	58	3	28	.317
Stephenson, Ch.	187	25	59	4	33	.316
Spohrer, Bos.	89	5	28	1	5	.314
Martin, St. L.	324	65	101	5	31	.312
Hartnett, Chi.	286	36	88	11	56	.308
McCurdy, Phil.	26	6	8	0	4	.308
Hendrick, Chi.	134	23	41	2	13	.306
Outen, Brk.	62	6	19	1	6	.306
Leslie, NY-Brk	236	37	72	6	42	.305
Warnake, Chi.	59	4	18	2	10	.305
Boyle, Brk.	79	11	24	0	8	.304
R. Moore, Bos.	261	38	79	3	28	.303
Piet, Pitt.	215	28	65	0	24	.302
Traynor, Pitt.	319	42	96	4	42	.301
Frisch, St. L.	327	45	98	4	36	.300
Syl. Johnson St. Louis	10	0	3	0	1	.300
Grace, Pitt.	117	5	35	1	20	.299
Hafey, Cinn.	293	42	86	6	40	.294
Medwick, St. L.	294	43	86	7	43	.293
Frey, Cin.	294	38	86	9	46	.293
Hornsby, St. L	58	7	17	2	18	.293
P. Waner, Pitt.	319

...0 AND 2-0

...ly 13.)

	R.	SB.	Pct.
	30	30	.286
	18	18	.277
	51	51	.270
	29	29	.267
	39	39	.255
	14	14	.253
	17	17	.252
	13	13	.243

	E.	Pct.
	77	.977
	72	.977
	86	.973
	88	.971
	105	.970
	103	.969
	106	.967

G.		
0	3	.375
7	75	.365
0	0	.364
4	38	.356
0	1	.356
1	30	.336
6	55	.326
3	20	.326
4	31	.325
3	59	.325
1	32	.323
0	3	.318
8	28	.317
4	33	.316
0	3	.314
3	31	.312
1	56	.308
0	4	.308
2	13	.306
0	6	.306
4	42	.305
3	10	.305
0	8	.304
3	28	.303
3	24	.302
7	42	.301
4	36	.300
0	1	.300
1	20	.299
6	40	.294
7	43	.293
9	46	.293
2	18	.293
6	39	.292
2	7	.289
7	47	.288
1	26	.287
0	9	.286
8	38	.285
0	31	.284
4	37	.280
0	24	.280
1	25	.279
0	19	.278
4	26	.277
1	9	.276
9	40	.275
0	10	.275
6	33	.274
0	0	.273
0	21	.270
3	21	.270
1	27	.269
5	21	.267
0	13	.265
7	26	.262
1	5	.262
1	24	.261
7	37	.261
1	4	.261
1	13	.260
0	15	.259
2	30	.259
1	11	.257
3	43	.257
4	33	.257
0	21	.254
2	32	.252
2	28	.252
1	33	.252
1	21	.252
8	40	.250
0	5	.250
0	2	.250
0	4	.250
6	49	.248
0	2	.245
0	9	.244
7	6	.243
0	5	.243
4	30	.241
0	2	.240
2	11	.239
0	4	.239
0	2	.238
0	3	.237
0	2	.237
0	0	.235
2	24	.234
0	15	.233
2	32	.232
1	18	.230
2	22	.230
2	21	.229
3	27	.225
0	8	.227
5	21	.226
2	22	.225
0	9	.223
0	9	.222
1	13	.221
0	8	.219
0	8	.219
0	9	.218
0	6	.217
1	5	.214
1	6	.214
0	1	.211
0	0	.211
0	12	.208
0	2	.208
0	7	.206
1	14	.204
0	2	.200
0	1	.200
0	2	.200
0	0	.200
3	23	.198
5	2	24 .196
0	5	153 .189
0	3	.179
0	1	.171
0	6	.162
0	5	.161
0	0	.133
0	0	.115

...GUE.

	IP.	H.	R.
	20	36	26
	15	10	10
	13	12	8
	93	75	28
	61	60	25
	60	67	26
	122	117	45
	76	84	31
	47	54	27
	45	42	13
	40	45	23
	153	139	49
	170	141	44
	137	135	55
	60	67	26
	35	41	22
	133	135	56
	140	124	51
	133	81	36
	165	135	39
	135	146	69
	69	69	30
	32	27	14
	143	143	60
	132	141	57
	65	85	43
	56	52	18
	54	50	26
	158	143	53
	102	112	48
	112	118	45
	143	112	43
	123	115	52
	116	120	71
	43	44	12
	14	16	12
	112	105	45
	86	88	41
	76	89	47
	59	71	28
	56	59	20
	133	148	68
	82	85	50
	96	97	47
	34	35	12
	34	33	16
	114	121	60
	104	120	61
	131	125	63
	124	147	71
	65	72	38
	64	73	34
	44	52	20
	37	43	20
	33	38	21
	39	44	25
	126	146	66

RUTH MAKES TW... OF FIVE YANKE... HOME RUNS I... 11 TO 2 TRIUMP...

By the Associated Press.

NEW YORK, July 15.—Beh... the fine pitching of Charley R... fing the Yankees today launche... barrage of home runs and o... solid hits that overpowered ... White Sox by a score of 11 to 2.

Babe Ruth led the swatting w... two home runs, that boosted ... total for the season to 24, wh... Dixie Walker, Bill Dickey and R... fing also hit for the circuit. N... of the Yankees' 11 runs result... directly from the home run blow...

Ruffing allowed only three h... and lost a shutout only becau... Mule Haas made a home run ... the fourth inning after Evar Sw... son walked.

Milton Gaston, who started ... the White Sox, pitched five inni...

About 15,000 fans saw the game...

CHICAGO.	AB.	R.	H.	NEW YORK	AB.
Swanson rf	3	1	0	Walker cf	5
Haas cf	4	1	1	Sewell 3b	5
Kress 1b	3	0	0	Ruth rf	5
Simmons lf	4	0	1	Byrd rf	0
Appling ss	4	0	0	Gehrig 1b	4
Dykes 3b	2	0	0	Chapman lf	4
Hayes 2b	3	0	0	Lazzeri 2b	3
Berry c	3	0	1	Dickey c	4
Gaston p	2	0	0	Farrell ss	4
Wyatt p	1	0	0	Ruffing p	4
Totals	29	3	3	Totals	37

Innings— 1 2 3 4 5 6 7 8 9

Chicago ..... 0 0 0 2 0 0 0 0 0—...

New York ..... 0 0 0 2 0 4 2 1 2—...

Error—Appling. Runs batted in—W... er 2, Haas 2, Ruffing 3, Ruth 3, Dickey... Two-base hit—Lazzeri. Home runs—W... er, Haas, Ruffing, Ruth 2, Dickey. Sa... fice—Farrell. Double play—Ruffing, F... rell, Gehrig. Left on bases—New York... Chicago 3. Base on balls—Off Ruffing ... off Wyatt 1. Struck out—By Ruffing ... by Wyatt 1. Hits—Off Gaston, 7 in 5 ... nings; off Wyatt, 7 in 3. Losing pitcher—... Gaston. Umpires—Owens, Hildebrand ... Van Grafian. Time—1h. 55m.

Rhodes of Red Sox Gets 10 Strikeouts

By the Associated Press.

BOSTON, July 15. — "Dus... Rhodes, Red Sox hurling ace, lim... ed Cleveland to six hits and stru... out 10 batters today as the Sox ... feated the Indians, 7 to 2, in ... first game of their current series...

The Sox won the game in ... opening inning. Cooke singled ... took second when Knickerbock... made a bad throw of Hod... grounder. R. Johnson filled ... bases with an infield single ... Ferrell's double drove in two ru... Then Johnson scored on a w... pitch by Harder.

After the second inning Rho... was invincible.

CLEVELAND.	AB.	R.	H.	BOSTON.	AB.	R.
Porter rf	2	1	1	Warstler ss	2	1
Boss 1b	3	0	1	Walters 3b	3	0
Averill cf	4	0	0	Cooke cf and lf	4	1
Vosmik lf	3	0	0	Hodapp 2b	4	0
Hale 2b	3	0	0	R. John'n rf	4	1
Kamm 3b	4	0	0	Ferrell c	4	0
Spencer c	3	0	0	Jolley lf	3	0
xMyatt c	1	0	0	Oliver cf	1	0
Knicker bocker ss	4	1	1	Seeds 1b	4	1
Harder p	2	0	0	Rhodes p	3	0
xGalatzer	1	0	0			
Brown p	1	0	0	Totals	32	7
Totals	31	2	6			

xBatted for Harder in 7th.
xxBatted for Spencer in 9th.

Cleveland ..... 1 1 0 0 0 0 0 0 0—...

Boston ..... 3 1 1 0 1 0 1 0 x—...

Errors—Spencer, Knickerbocker, Hod... Runs batted in—Porter, Averill, Ferr... Cooke, R. Johnson, Rhodes. Two-base ... Hale 2, Porter, Boss. Knickerbock... Ferrell, Seeds. Three-base hit—R. Jo... son. Stolen base—Cooke. Sacrifices ... Warstler, Walters. Double plays—Wa... ler to Hodapp to Seeds; R. Johnson ... Ferrell; Rhodes to Hodapp to Seeds. L... on bases—Cleveland 10; Boston 4. B... on balls—Off Rhodes, 5; off Brown, ... Struck out—By Harder, 3; by Rhodes, ... Hits—Off Harder, 9 in 6 innings; ... Brown, 1 in 2 innings. Wild pitch—H... der. Losing pitcher—Harder. Umpires ... Kolls, Moriarty. Time of game—1h. 55...

Foxx's 11th Inning Single Beats Tigers

By the Associated Press.

PHILADELPHIA, July 15.—... my Foxx's single with the bas... filled in the eleventh inning ga... the Athletics a hard fought victo... over the Detroit Tigers today, 3 ... 2. Foxx's blow sent home two ru... after Gerald Walker had broke... a 1-1 tie by hitting a home ru... in the first half of the eleventh.

Lefty Grove registered his fou... teenth triumph of the year and ... fifth in succession.

Previous to Foxx's winning h... all the runs were scored on hor... ers. Foxx hit his twenty-sixth ... the season in the second innin... and in the fifth Jonathan Sto... tied the score by hitting for th... circuit.

DETROIT.	AB.	R.	H.	PHILADELPHIA.	AB.	R.
Walker lf	5	1	1	Bishop 2b	4	1
Owen 3b	5	0	2	Cramer cf	5	0
Gehringer 2b	5	0	0	Cochrane c	4	0
Stone rf	4	1	1	Foxx 1b	4	2
Fox cf	4	0	3	Coleman rf	3	0
Greenberg 1b	4	0	2	Johnson lf	4	0
Rogell ss	4	0	0	Miller lf-rf	4	0
Hayworth c	4	0	0	Higgins 3b	4	1
Rowe p	2	0	0	Williams ss	3	0
Frasier p	2	0	0	Grove p	3	0
Totals	39	2	9	Totals	33	3

Detroit ..... 0 0 0 0 0 1 0 0 0 0 1—...

Philadelphia ..... 0 1 0 0 0 0 0 0 0 2—...

Runs batted in—Stone, Walker, Foxx ... Two-base hit—Greenberg. Home runs—... Foxx, Stone, Walker. Sacrifice—Bishop ... Double plays—Hayworth to Gehringe... Higgins to Bishop to Foxx; Rogell to Ge... ringer to Greenberk. Left on base—Detro... 4, Philadelphia 7. Base on balls — ... Rowe 2, off Frasier, 4. Struck out— ... Grove 2, by Rowe 8. Hits—Off Rowe ... in 6 (none out in 7th) inning, off Fra... 4 in 4 (none out in 11th). Wild pitch ... Frasier. Losing pitcher—Frasier. Um... pires—Dineen and Geisel. Time: 2:06.

EIGHT-OARED CREWS IN MILE RACE TODA...

Junior eight-oared crews of th... four active St. Louis rowing club... will compete in a mile race, down... stream under the auspices of the ... North End Rowing Club at 3:1... this afternoon on the Mississipp... Crews participating will represen... North End, Western, Central an... St. Louis. The finish of the rac... will be opposite the North End ... Club, 4300 North Wharf street.

Double Header Today

Sportsmans Park 1:30 P. M.

Cardinals vs. Philadelphi...

Probable Pitchers: Hallahan, Carle... vs. Elliot, Hansen.

Box Office at Park opens 9 a. m. ... day. See Chuck Klein, Frisch, Ma... Hornsby and other stars in action.

M'MILLIN AND HERB WEINSTOCK ARE ELIMINATED IN SEMIFINALS

By Davison Obear.

Ted Drewes, defending champion, will meet Karl Hodge, seeded No. 3, in the final of the nineteenth annual St. Louis County men's singles tennis tournament this afternoon on the courts at the Woodlawn Country Club.

Playing at the top of a well-rounded game, Hodge defeated Herbert Weinstock, No. 2 seeded player, 6—4, 6—1, 0—6, 6—2, and Drewes advanced at the expense of Charles McMillin, seeded fourth, 6—1, 6—4, 6—4, in semi-final matches yesterday afternoon.

In eliminating Weinstock, a player with a higher ranking, Hodge demonstrated that he will give Drewes a hard battle for the championship when they meet this afternoon. Hodge started his semi-final match with a whirlwind attack, holding his opponent to four points in the first five games. Weinstock finally found his bearings, but lost the first set, 4—6.

Hodge bore down throughout the second set, and won, 6—1. Weinstock took the first two games of the third set, and Hodge, finding himself in need of a rest, resorted to strategy. He let Weinstock run himself around the court and win the third set, 6—0. Fresh from the rest in the third set, Hodge came back with a bang in the fourth set to win, 6—2.

Drewes, the defending champion, has two legs on the three-time trophy which goes to the winner, and if victorious this afternoon will gain permanent possession of the trophy.

Drewes and Dick Rosebrough defeated Wayne Smith and Warran Davis, 6—4, 6—4 and 7—5, and Herbert Weinstock and McMillin were extended more than they cared to be extended in winning from Frank Thompson and Robert Weinstock, 6—3, 1—6, 6—2, 4—6 and 8—6, in semifinals doubles matches.

Free to the public, the singles final will start at 2 o'clock, followed by the doubles final between Drewes and Rosebrough and Herbert Weinstock and McMillin.

Favorites Advance as Women's Tourney Opens

Mrs. Violet Furlong, one of the district's ranking women tennis players, is in the second round of the annual women's municipal championships, after a brisk battle in the opening round yesterday afternoon on the Jefferson Memorial courts, in Forest Park.

Mrs. Furlong, unseeded in the present tournament, advanced at the expense of Miss Lillian Boening, 6-2, 6-1. The score would indicate a one-sided match, but it did not appear so to spectators.

Opening with a driving game, Mrs. Furlong got away to a slow start and came out on the wrong end of several close rallies. She changed her game to the chop variety, coming in to the net often, and this type of play proved more effective.

Lottie Hagemeyer, seeded No. 4 in the tournament, eliminated Georgia Dexheimer in their first-round engagement, 6-1, 6-0. For years one of the best women tennis players in the city, Miss Hagemeyer had little difficulty in her first match and indicated that she will be a difficult opponent to eliminate.

Ruth Bailey, seeded No. 1, will see action today for the first time. She drew a bye in the opening round.

The first round of singles play will be completed today. Some second round singles matches will also be played, as will some first-round engagements in the doubles. The semifinals and finals of both singles and doubles are scheduled for the next Saturday and Sunday.

Opening of the tournament yesterday was delayed about an hour on account of wet courts.

YESTERDAY'S RESULTS.

First Round.

Mrs. Violet Furlong defeated Miss Lillian Boening, 6—2, 6—1.

Miss Littie Hagemeyer defeated Miss Georgia Dexheimer, 6—1, 6—0.

Mrs. Elda Stemmler defeated Miss Estelle Novotny, 6—0, 6—2.

Mrs. Florence Frobert defeated Miss Irene Borne, 6—2, 6—0.

Miss Ruth Anderson defeated Mrs. Violet Bold, 6—2, 6—4.

Miss Francis Jacobson defeated Miss Eleanor Frobert, 11—9, type vs. Elgin Bros.

Miss Wilma Feer defeated Miss Henrietta Wrausman, 6—1, 6—0, 6—4.

SECOND ROUND.

Mrs. Ethel Schneider defeated Miss Lois Keene, 2—6, 6—0, 6—4.

MEN'S AND WOMEN'S MATCHES IN NEGRO TENNIS TOURNEY TODAY

First-round matches in the men's and women's divisions of the nineteenth annual St. Louis Negro tennis tournament will be played this afternoon on the courts at Tandy Park, Cottage and Pendelton avenues.

Play will continue in the boys' and girls' divisions, which opened yesterday afternoon.

First Round Results

BOYS.

Ernest Brady defeated Wendall Pruitt, 6—0, 6—1.

George Gearin defeated Alfred Levy, 10—8, 7—5.

Oscar White defeated Arthur Randall, 6—3, 6—0.

GIRLS.

Vivian Greer defeated Dorothy Douglass, 6—2, 4—6, 6—2.

Margaret Green defeated Catherine Bradley, 6—0, 9—7.

Mary Willis defeated Alice Williams, 7—5, 6—0.

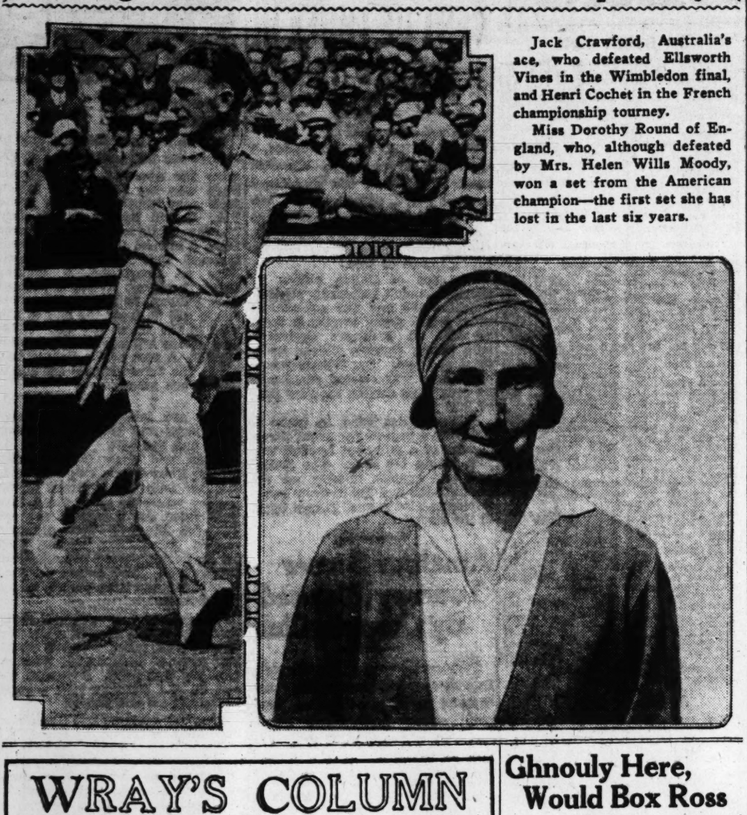
Modessa Woodson defeated Hortense Garrett, 6—0, 5—7, 6—3.

Vivian Turner won by default from Constance Turpin.

Marie Brabham defeated Barbara Bross, 7—5, 7—5.

Ernestine Harding drew a bye.

Making a Bid for the World's Tennis Supremacy



Jack Crawford, Australia's ace, who defeated Ellsworth Vines in the Wimbledon final, and Henri Cochet in the French championship tourney.

Miss Dorothy Round of England, who, although defeated by Mrs. Helen Wills Moody, won a set from the American champion—the first set she has lost in the last six years.

WRAY'S COLUMN

Continued From Page One.

casions to ladies, boys and girls.

It has been nearly 20 years since this writer offered in the Post-Dispatch a platform of suggestions for improving baseball in the interest of the spectator. Here are the features suggested:

An adequate announcing system.

A score board that would show "hits," "errors" and official rulings.

Free score cards.

Ground rules prohibiting spectators on the field at any time.

Numbered players.

Covered bleachers.

• • •

As It Is Today.

TODAY—our announcing system is primitive. The scoreboard shows exactly what it did 20 years ago. And it's yes, we have no free score cards, although clubs make a profit on the advertising.

More than 45,000 persons were crowded into Sportsman's Park for a doubleheader with the Cubs—about 10,000 of them were on the field, almost wrecking the afternoon.

After several false starts, the players were finally numbered; unfortunately the numbers still do not synchronize with the scoreboard numbers.

The covered bleachers have not arrived, although the number of sun seats has been greatly reduced—to make room for higher-priced ones.

• • •

If times were normal this could easily and cheaply be remedied, and would help fans appreciate baseball and to understand and enjoy in comfort the happenings transpiring on the field. It is a fact that a listener at his home radio gets more information about a baseball game than the fans who pay a dollar to view it!

Nothing has been done about it. This isn't merely due to the depression, which excuses recent inaction. But the opportunity has existed for two decades. About the only expansion made in that time has been in the size of parks and the number of grandstand reservations.

• • •

Extra Hazardous Risk.

IF unemployment insurance ever gets a toe-hold in this country, one class of risks will be labeled "extra hazardous." Managing clubs come under that head.

If you doubt it, scan the list of major league leaders who are likely to feel the ax this fall—or sooner. Fully half the clubs in the majors are planning a change in leadership in the hope of making a winning team out of an inferior one.

• • •

Better proof still is found in scanning the names and records of the leaders now in the saddle. You'd be surprised to learn, perhaps, that there is only one leader in either league who has earned a permanency—Connie Mack, who has been in the saddle for 32 years.

Of the other 15 leaders one has lasted seven years, Burt Shotton, of the Phillies.

• • •

Heavy, Heavy, What Hangs Over?

BILL McKECHNIE of the Braves has lasted five years under contract; Killefer of the Browns, four; Street, four, and Bucky Harris of the Tigers, three. For the rest several are in their second season, three are serving their first year, and one, Walter Johnson, has been active about one month.

Of the three and four-year men named above, not one is sure of his 1934 job and it is known definitely that at least two of the quartet will not be back with the same club.

Aside from Connie Mack, therefore, the average term for a major league manager, as indicated in the records of the present personnel, is only 1.9 years.

• • •

Great Britain Dangerous.

GREAT BRITAIN'S Davis Cup team, which once before in recent times, pulled a mean surprise by beating our American team in the challenge round, threatens to repeat the feat, this year—although this time it would be no surprise.

Since the British victory over Australia in the European zone final it has become apparent that the United States players are going to have a real struggle to "make" the challenge round with France.

The Britons have developed, in the last two years, and Perry and Austin now are powerful singles reliances, although Crawford did defeat Austin in singles, after a hard match.

Vines will have real trouble against both British players and it is a question if Allison can defeat either of his British rivals.

Great Britain also is strong in doubles. It can easily happen that the Davis Cup map of next year will see America invading England, instead of France, in an effort to regain the cup.

• • •

THE team that reaches the challenge round ought to beat France, unless Borotra is able to muster strength to make one more bid in the singles. Even then, it looks dubious for France.

In that case, the Davis Cup will go to either England or America for a pretty long stay. Both the British and American teams are made up of young players; instead of going downgrade the winner of the 1933 Davis Cup has a reasonable expectation of improving, for several years to come.

"FATS" AND "LEANS" OF CARONDELET TOWNSHIP WILL CLASH TODAY

The "Fats" and the "Leans" are at it again. The ninth annual game between the Fats and the Leans of Carondelet Township for charity will be played this afternoon on the Checkers' grounds, Little Broadway and Lemay Ferry road, preceded by a wrestling exhibition and a battle royal between five Negro boxers from the Pine Street Negro Y. M. C. A.

Johnny Tobin, who patroled right field with great distinction for the Browns for many years, will be in action with the Leans.

The team eligibles:

Fats—Ed Meine, manager; J. Lohse, Joe Smith, C. Rathman, F. Schmidt, B. Compton, B. Harder, G. Gerlach, J. Pfeiffer, N. Ems, "Porky" Von Der Haar, W. Siebert, A. Harder, R. Earley, G. Wietrup, B. Poslosky, W. Julian, J. Fassler, Dr. W. L. Kincaid, George Sandusky, Leo Fichs, A. Hof, H. Boehr, P. Allen.

Leans—F. Albers, manager; F. Byrne, J. Hoerrischemeyer, W. Freund, A. Winheim, E. S. Campbell, R. Rohlfing, W. Hartman, J. L. Doran, T. Pfeifler, J. Bulyenek, M. Zimmerman, G. Boenecke, C. Meine, P. Miller, R. Manley, C. Theurer, W. Fassler, A. Weber, A. R. Weber, John Tobin, V. P. Gutgesell, John Hertel, A. Walck, C. A. Anderson, J. Hohman.

Second Place at Stake.

The Weckermeyers and Hunters, tied for second place, play in the feature game in the East Side Municipal Baseball League at Jones' Park this afternoon. In the other game, the Schnieders face the Pennsylvania nine. Pennsylvania is leading the second half race.

Ghnouly Here, Would Box Ross Or Canzoneri

Joe Ghnouly, lightweight boxer, has returned to St. Louis from his recent stay at Gus Wilson's Orangsburg (N. Y.) camp, looking for a fight. Joe, in company with Tony Palazzolo, trainer for Jack Sharkey, challenges any lightweight in the world—a large order.

"We don't bar anybody," declared Palazzolo yesterday. "I'm taking Gus Wilson's place as Joe's manager for the present and will take charge of his training. We want to box a good boy in St. Louis. If either Tony Canzoneri or Barney Ross wants a tune-up fight for their championship match at the Polo Grounds, New York, which is to be held on Sept. 13, we will give it to him in St. Louis."

Joe's last appearance here was against Ross, to whom he lost a decision at the Arena, and that was Joe's most recent bout. He spent his time in Wilson's camp in training and watching Sharkey work for his match with Carnera.

Palazzolo, incidentally, stated that the match between Sharkey and King Levinsky for September, to be held in Chicago, had been arranged and he expects to return to Boston about Aug. 15 when Sharkey will begin work for the bout. Sharkey hopes to fight and win several contests between now and next June, to get another crack at Carnera, and is eager for a chance to box Max Baer in the fall.

Ghnouly and Lou Terry are the fighters Jack Tippett, matchmaker for the Walter J. Hatzfeld American Legion Post, is dickering with as an opponent for Davey Abad, Panama, for the feature match on the next professional boxing card, which will take place Wednesday night, July 26, at the Battery A.

TODAY'S GAMES IN MUNICIPAL LEAGUES

BAN JOHNSON LEAGUE—Forest Park No. 22, Wise A. C. vs. St. Louis Ice C., 2:30 p. m.; Forest Park No. 9, Stredtman vs. Greer A. C., 2:30 p. m.

CITY—Fallon No. 1, Hartmann vs. Ambassadors (two games), 1:30 p. m.; O'Fallon No. 2, Old St. L. Laundry vs. Montgomery Drug, 2:15 p. m.; O'Fallon No. 4, Fairmount A. C. vs. Ukrainian A. C., 3:15 p. m.

COMMUNITY—Fairgrounds No. 5, Meiges vs. Redeemer, 1:30 p. m.; Fairground No. 5, Sabels Fair vs. Beaver A. C., 3:30 p. m.

CONCORDIA—Minnewood, Franklin vs. Gateway, 2:30 p. m.; Concordia No. 1, Raven A. C. vs. Quality, 2:30 p. m.

DIAMOND FOUR—Marquette No. 1, Sauter's Park vs. Arnold, 2 p. m.

EMPIRE—Forest Park No. 8, George Oldani vs. St. James C. C., 2:30 p. m.; Forest Park No. 11, Typos vs. Elgin Bros., 2:30 p. m.; Forest Park No. 13, A. Golub vs. Rosenbloom, 2:30 p. m.

INDEPENDENT—Fairgrounds No. 1, West End vs. Vogel, 2:30 p. m.; Fairgrounds No. 3, R. C. Can vs. C. A. C., 2:30 p. m.

MID-CITY—Forest Park No. 10, Calvary A. C. vs. Kingdom House, 2:15 p. m.; Fairgrounds No. 6, Heilrung & Grimm vs. Automotive Radio, 2:15 p. m.

EMPLOYED BOYS'—Forest Park No. 1, Ahopa vs. Schuler, 2:30 p. m.; Forest Park No. 7, Grunik vs. Kingdom House, 2:30 p. m.

MOUND CITY—Sherman No. 1, C. B. C. vs. Harmony Chapter, 3 p. m.; Sherman No. 2, Sentinel Chapter vs. St. Louis C., 3 p. m.

NORTH SIDE—Fairgrounds No. 2, Baden C. of C. vs. Sailing Land Scapers, 2:15 p. m.; O'Fallon No. 3, St. Louis D. vs. Kasbing Goosen, 2:15 p. m.

POLISH AMERICAN — Murphy P. G., Commons 30 vs. Trades, 1:15 p. m.; Murphy P. G., St. Casimers vs. Falcons, 3:30 p. m.

SOUTHSIDE—Carondelet No. 1, Gerhart vs. Carondelet DeMolay, 2:15 p. m.; Carondelet No. 2, Omaha vs. Schenbergs, 2:15 p. m.

SOUTH ST. LOUIS—Cleveland High, St. Hedwig vs. Kriwaneks, 1:15 p. m.; Cleveland High, Gravois vs. Huebschens, 3:30 p. m.

SOUTH SIDE SODALITY—Sublette Park, St. Francis vs. St. Boniface, 1 p. m.; Sublette Park, St. Agnes vs. Holy Trinity, 3:30 p. m.

WALTHER—Fairgrounds No. 4, Grace vs. Our Savior, 1:15 p. m.; Fairgrounds No. 4, Massman vs. Hope, 3:30 p. m.

WILSON LEAGUE (SOUTH SIDE SODALITY)—Concordia No. 2, St. Agatha vs. St. Joseph, 1 p. m.; Concordia No. 2, SS. Peter & Paul vs. St. John, 3:30 p. m.

Y. M. H. A.—Forest Park No. 12, Medics vs. Rough Riders, 9 a. m.; Forest Park No. 5, Victors vs. Celts, 9 a. m. Abbs Dabbas draw a bye.

BRITONS TO PLAY U. S. DAVIS CUP TEAM FOR RIGHT TO MEET FRENCH

By the Associated Press.

WIMBLEDON, Eng., July 15.—By the deft process of guile overcoming brawn, Great Britain conquered Australia's tennis forces today and headed for France and battle with the United States in the inter-zone finals next week-end for the right to challenge the French for the historic Davis Cup.

The mother country won the European zone final three matches to two as Henry W. (Bunny) Austin, a cool, cagey fellow, trounced 17-year-old Vivian McGrath, 10 years his junior, in straight sets, 6-4, 7-5, 6-3, for the third and deciding victory before a pleased and expectant crowd of about 9000.

Crawford Wins.

Jack Crawford, the brilliant Anzac who conquered Ellsworth Vines in the Wimbledon singles final last week to become the uncrowned ruler of the men's tennis world, followed McGrath and Austin to the famous center court and walloped H. G. N. Lee, English veteran, 8-6, 7-5, 6-4, for Australia's final victory, but the match was an anti-climax and served only to run out the string.

Lee was substituted for Fred Perry, top ranked Englishman, who was withdrawn as soon as Austin clinched the series. Perry, with a slightly strained shoulder, will stay behind for treatment when Austin, George Patrick Hughes, and Lee start for Paris tomorrow to practice for the series with the United States that starts in the Roland Garros Stadium Friday. Perry will join them in Paris Tuesday. Daniel Maskell, British professional champion, will help them practice.

Great Britain went into today's final play with a commanding lead of 2 to 1 in matches, the edge having been attained yesterday when Perry and the veteran Hughes raced through the young Australian doubles team of Adrian Quist and Don Turnbull in four sets. In the singles play Thursday, Crawford beat Austin for Australia's first point, but Perry swept over McGrath to even the score.

McGrath Shows Promise.

Though he lost in straights sets, young McGrath gave a splendid account of himself and demonstrated that he is able to get pace on a ball with his "two-fisted" backhand, the only stroke of its kind in tennis, that probably cannot be equalled by any other player. Had he been able to control his vicious two-handed sweep and twist of his racquet with a more completely developed forehand, McGrath's natural tennis ability, and physique probably would have set the stage for the Perry-Crawford battle to which all England's tennis fandom was looking forward.

But McGrath made too many errors and Australia's bold bid to regain its former place in the closing rounds had collapsed by the time the invincible Crawford got to the courts.

Vines Sorry He Won't Meet Crawford Again.

By the Associated Press.

PARIS, July 15.—The United States Davis Cup team, with the exception of Ellsworth Vines, today expressed satisfaction with Great Britain's victory over Australia in the European zone final.

Vines, who was defeated by Jack Crawford in the Wimbledon finals, was eager to get another shot at the Australian ace.

George Lott and John Van Ryn, the prospective American doubles combination, worked out against the South African, Nat Farquharson, and Marcel Bernard of France, but after the Americans had won the first two games with the loss of only one point rain forced the postponement of the match.

HELLRUNGS PLAY BURKES, KNAPPS MEET WOLFFS IN U. CITY LEAGUE

With the four teams in the U. City Muny League tied for first place, predicting the winners when Knapps meet the Wolffs and Hellrung tangles with the Burkes today in Heman Park, is a difficult matter.

Winners of the second half title will meet Hellrung & Grimm, first half winner, for the right to represent the University City League in the National Municipal Baseball Association tournament.

The two games today will start at 2:30 o'clock, with Willie Foley and "Ribby" Murphy the umpires.

Minor League Results

INTERNATIONAL LEAGUE.
Albany 6-4, Toronto 5-2.
Montreal 7, Newark 5.
Buffalo 8, Jersey City 7.
Baltimore 13, Rochester 6.

AMERICAN ASSOCIATION.
Kansas City 9, Toledo 5.
St. Paul 5, Indianapolis 2.
Columbus 5-12, Milwaukee 1-1.
Minneapolis 5, Louisville 4.

NEW YORK-PENN. LEAGUE.
Wilkesbarre 4-1, York 2-2.
Scranton 12-1, Harrisburg 3-4.
Williamsport 8-3, Elmira 7-6.
Binghamton 8, Reading 6.

TEXAS LEAGUE.
Beaumont 13, Tulsa 1.

WESTERN LEAGUE.
Topeka 12, Omaha 11.
Springfield 6, Bartlesville 5.
Joplin 12, Muskogee 5.

MISSISSIPPI VALLEY LEAGUE.
Peoria at Springfield, postponed.

SOUTHERN ASSOCIATION.
Atlanta 8, Chattanooga 6.
Knoxville 7, Nashville 6.
Memphis 5, Birmingham 4.

PACIFIC COAST LEAGUE.
Sacramento 3, Seattle 1.
Oakland 3, Portland 2.
Hollywood 13, Missions 12.
Los Angeles 8, San Francisco 5.

SPORT SALAD ... by LeSueur



Results Count.

AL SIMMONS has the queerest stance,
That we have seen to date;
The critics at him look askance
When he is at the plate.
But on the pellet he can land
And make it safely fall,
So it makes no difference how you stand,
It's how you hit the ball.

The Passing of Tommy.

The body of Tommy Dowd, known to the Brown rooters of several decades ago as "Pink Coat," was found several days ago in the Connecticut River. Tommy was a great little ballplayer and acquired his nickname because one day he left the ball game flat and went across to the Fairgrounds Track to see Pink Coat win the Derby of that year.

The California Boxing Commission has taken the kick out of wrestling. Kicking, biting, tossing one another out of the ring, tripping the referee or wrestling in the aisles is verboten. Indicating that the boys will have to take up wrestling.

A Steady Worker.

A school teacher in South Carolina hasn't been absent or tardy for 53 years. He believes in setting an example for punctuality.

NOT only does this old-time teacher tute,
For many years he hasn't missed a day.
To teach the young idea how to shoot,
By precept he will always lead the way.

"Rajah Denies He'll Pilot Dodgers."

Dame Rumor is like the weatherman with his scattered showers. She's going to fight it out on those lines if it takes all summer.

A man in Baltimore who is studying the life and habits of the mosquito says that only the females do the biting.
The female 'skeeter does the stinging,
But which one is it does the singing?

Five years ago, Primo Carnera saw a boxing glove for the first time. He was so intrigued with the bloomin' thing that five years later he was the world's champion boxer. Just goes to show how quick the Beeg Boy is on the uptake.

When first asked if he could fight, Primo said he didn't know, as he had never tried. He's that kind of a guy. He may be the world's best fiddler and doesn't know it.

The Senators are trying to make it as easy as possible for the President. He may pitch the first ball in the world series right in the old home town.

Mr. Ripley informs us that the Declaration of Independence was signed on July 2, not July 4. Well, as we always start celebrating on or about June 30, it really

DING BIN WINS LATONIA RACE FOR TWO-YEAR-OLDS

PAYS $17.10 FOR BEATING TREY, CLOUD D'OR AND NINE OTHERS

By the Associated Press.

LATONIA, Ky., July 15.—Assuming command when ready, the F. B. Stable's consistent two-year-old Ding Bin scored a handy victory over the best juveniles in training here to account for the thirty-second running of the $2500 added Cincinnati Trophy, which event featured today's half holiday program.

At the finish of the six-furlong dash, the son of Upset and Pigeon Wing enjoyed a two-length advantage over Trey, coupled in the betting with Cloud d'Or as the Audley Farm entry, and a lukewarm favorite. The latter in turn beat A. B. Gallaher's Swift Sport a comfortable margin for the place.

Twelve accepted the issue and the field was away in fine alignment. Trey showed the most early speed and after a quarter of a mile was leading Ding Bin by two lengths, with Swift Sport in third position. This order was maintained to the stretch, where Trey began to tire and Ding Bin, taking command with a rush, galloped on to win with something in reserve. Trey held on stubbornly to outstay Swift Sport.

Ding Bin was somewhat overlooked by the big week-end crowd and paid $17.10 for a $2 mutuel ticket. The Upset colt covered the three-quarters of a mile in 1:13 3-5, rather slow time.

Racing Results

At Empire City.

Weather cloudy, track fast.

FIRST RACE—Five and one-half furlongs:

Infiate (D. Smith)	5-2	4-5	2-5
Madcap (D. Meade)	.....	1-1	1-2
Lady Tabeo (A. Pascuma)	.....	.....	2-1

Time, 1:08. Scout Chief, Flowery, Moira's Chief, Lodorus, Wrackdale and Rockson also ran.

SECOND RACE—Six furlongs:

Wedding Ring (Robertson)	3-1	6-5	3-5
Mama's Choice (D. Smith)	..	8-5	4-5
O'Connell (L. Hardy)	..	..	4-5

Time—1:11 1-5. Ipral, Aunt Marsa, The Dream, Leroline, Strait Jacket, Hidora, Modern Ace, Carsono and St. Nick also ran.

THIRD RACE—Five and one-half furlongs:

Reenabout (A. Robertson)	1-1	1-4	out
Rose Cross (D. Meade)	..	3-1	8-5
Changeling (C. Landolt)	..	..	2-1

Time, 1:07. Bubblesome, Physician, Maysca, Piety and Herowin also ran.

FOURTH RACE—One mile and a quarter:

Bailos (C. Landolt)	1-4	out	out
Espinetta (H. Cruz)	.....	.....	out
Village Sport (A. Robertson)	.....	.....	out

Time, 2:09 2-5.
(Only three started.)

FIFTH RACE—Mile and 70 yards;

Apprentice (H. Elston)	4-1	7-5	1-2
Evening (D. Meade)	..	7-5	2-5
Clotho (A. Robertson)	..	..	1-5

Time, 1:44 3-5. Starfire, Jamison, Sweet Scent, Pardee, Cocked Hat and Redress also ran.

SIXTH RACE—Mile and seventy yards:

Models (D. Meade)	3-1	6-5	3-5
Sweet Bud (J. Stout)	..	8-5	3-5
Pennate (Sorenson)	..	..	5-1

Time, 1:46. Stormy Dawn, Avaricious, Dark Seeker, Phantom Legion, Young John, Uluniu, Yancey and Jubilation also ran.

SCRATCHES.

Second race—Irish Wake, Village Sport, Orliey. 3—Miss Merriment, Pinchot, our One. 4—St. Stephens, Don Guzman. In My Fergus, Cane Heart, Dakoi, Euclid, Spanish.

At Latonia.

Weather cloudy; track fast.

FIRST RACE—One mile and a sixteenth

Penthouse (H. Lohman)	27.60	10.40	8.98
St. Jensund (J. Smith)	....	5.62	5.36
Miss Adele (R. Young)	....	....	18.26

Time, 1:47 2-5. Iredell, Le Ministre, *Red Cinders, Martha Lair, *Transfix, Centennial, Mom's Polly and Fairhaven also ran. *Field.

SECOND RACE—Five and one-half furlongs:

Judge Leer (W. Kern)	25.18	6.30	3.92
Broadcaster (J. Mayer)	....	2.92	2.34
Bosom Pal (K. Horvath)	....	....	2.80

Time, 1:07 4-5. *Echo Wayver, Tough Umbria, Why Not, *Sweet Talk, Breezing Along, War Pledge, *Stardza, Prince Vic and Landover also ran. *Field.

THIRD RACE—Six furlongs (from chute):

Otherwise (G. Miller)	...3.28	2.90	2.56
Grimace (G. South)	....	4.66	3.24
Deemster (R. Tilden)	....	....	4.28

Time—1:12 2-5. My Scoop, Auf Wiedersehn, Tangalo, Sada and Camp Boss also ran.

FOURTH RACE—One mile and a sixteenth:

Edith A (S. Renick)	10.34	3.80	3.12
Contraband (J. Mayer)	....	3.44	2.50
Ridgeview (C. Allen)	....	....	4.46

Time 1:47 2-5. By Gracious and La Feria also ran.

FIFTH RACE — Six furlongs (from chute):

Dominant Miss (S. Renick)	...37.70	12.30	4.28
Pinmaple (S. Young)	....	4.66	4.08
Agincourt (J. Smith)	....	....	5.20

Time, 1:12 3-5. Ellice, Panic Blues, Abdel, Shepherd Boy, Thistle Play also ran.

SIXTH RACE—Six furlongs from chute:

Ding Bin (G. South)	17.10	6.14	4.34
a-Trey (W. Fronk)	....	4.50	2.82
Swift Sport (H. W. Fisher)	....	....	4.14

Time, 1:13 3-5. Silver Sun, New Deal, Tyrant, b-Sun Boy, Spartan Lad, a-Cloud D'Or, *Captain Henry, King Cicero, *Sabre Slash and b-Crude also ran. a-Audley Farm entry. b-W. E. Hupp entry. *Field.

SEVENTH RACE—One mile and a sixteenth:

Pope (J. Mayer)	....5.02	3.46	2.86
Miguel (R. Young)	....	7.44	5.08
Whangdoodle (Curran)	....	....	5.28

Time—1:47 1-5. Emmaline H, Princess Octa, Axtel, Agatha, Bring Back, Evidently and Bad Boot also ran.

EIGHTH RACE—One mile and an eighth

Bourbon Prince (Scott)	6.90	4.30	3.32
Bob Doxer (S. Young)	....	5.50	3.64
Ballyhoo (Miller)	....	....	3.10

Time—1:53. Zahn, George Webre, Petulant, General Campbell, Prince Farthing also ran.

SCRATCHES.

Second race—Peggy Gal, Hildas Dream, Genlope, Marcella H, Cherokee Sal, Teddy M., Vitamin B, Bitter Root, Third—Guidess, Cayuga, Jack Murphy, Tadcaster, Imelda, Luna Lady, Uncle Matt, Pann Franks, Fifth—Chimney Sweep, Nell Kuhlman. Sixth—Thomasville. Seventh—Cresta Run, Amillian. Eighth—Thistle Dee, Gully Jumper, Roxie Weidel, Lugano, Tommy, Stop Gap.

At Rockingham.

Weather cloudy; track fast.

FIRST RACE—Six furlongs:

Single A (N. Tromberio)	44.60	20.00	9.70
Macy H. (L. Balaski)	....	20.40	10.10
The Black (R. Yowell)	....	....	5.30

Time, 1:13. Golden Effort, Starpex, Commandman, Starry, Furfur, Pass in Review and Marpiot also ran.

SECOND RACE—Five and one-half furlongs:

Sompson (N. Tomberio)	8.50	4.40	4.20
Chain (G. Rose)	....	6.90	5.40
Justice Logan (G. Windle)	....	....	6.10

Time, 1:05 2-5. Wayden, Jack Collins, Sand Runner, Chief Almgren and Did She also ran.

THIRD RACE—Five and one-half furlongs:

Dread (E. Watters)	..10.40	4.40	3.50
Zipalong (E. Pool)	....	3.60	3.10

RACING ENTRIES and SELECTIONS

At Rockingham.

First race, $600, maiden three-year-olds and up, five and one-half furlongs:

Bryn Athyn	110	Style Corner	108
Don Carlos	108	Drusus	115
Short Approach	115	Gracias	108
Big Toney	108	True John	108
Aisle	103	Ebony Princess	103
Tristrap	103	Rock Sun	103

Second race, $600, claiming, three-year-olds and up, five and one-half furlongs:

*Nemero	100	**Al Green	109
**Diesel	98	*Grace Bunting	98*
Did She	105	Last Bid	103
Commandman	116	Calgary Kay	116
*Laknite	100	Flag of Fashion	116
Gay Time	105	*Justice Logan	108
**Single A	109	Royal Fast	116
**Forest Faun	103		

Third race, $600, claiming, two-year-olds, five and one-half furlongs:

Campagna	111	Employment	106
Brown Bab	106	Half Trigger	114
**Canonazo	107	Hindight	109
**Indianole	99	Edie	106
**Volplane	99	Bungalow	111
*Nawab	109		

Fourth race, $700, claiming, three-year-olds, six furlongs:

**Snopcon	105	Quickstep	115
*Quorum	110	Kindacorn	103
*Silverdale	108	Jack Collins	115
**Wayden	108		

Fifth race, $800, the New Hampshire Hills, four-year-olds and up, claiming, one mile and an eighth:

**Little Stokes	97	Tela	107
**Marcsatite	92	Night Vintage	108
Even Up	104		

Sixth race, $600, claming, three-year-olds and up, one and one-sixteenth miles:

Royal Charge	114	*Redivivus	107
James Rivers	114	**Bud Charlton	107
Moralist	107	*Silver Scepter	107
**Overlook	107	**Sisko	95

Seventh race, $700, claiming, three-year-olds, one mile:

Town Square	110	**Dunair	103
Old Honesty	110	**Prince Abbot	108
**Dyer Fair	103	Running Play	115
Bodkin	115	Volina	105

Weather clear; track fast.

At Latonia.

First race, $600, claiming, three-year-olds, six furlongs (from chute):

Parade Step	109	Upset Lassie	104
Darkest Hour	107	Ozitl	109
Major Accident	107	Newahawk	112
Whirling	104	*Score	102
*Moppet	97	Two Slipper	104
Ocean Flight	102	Volwood	109
Patsyette	110	*Otherwise	107

Second race, $600, claiming, two-year-old maiden, fillies, five and one-half furlongs:

Mary Mount	115	Gracious Lady	115
Queen Germaine	115	Nightingale	115
Miss Gobi	115	*Lucky Amelia	110
*Sister Clare	110	*Mally Maria	110
Black Cap	115	*Enigmatic	110
Laura Kiev	115	*Courand	110
Informal	115	Ruth Landolt	115
Diss	115	Garb	115
Julia Irene	115	Miss Overbrook	115
Miss Universe	115	Dorothea	115

Third race, $600, claiming, three-year-olds and up, mile and a sixteenth:

Pangloss	110	*Young Bill	110
*Klevette	96	Storm Angel	125
Shonna	115	Jodie K	110
Kelso	115	*Town Limit	105
Last Attempt	115	Royal Sport	115
Lady Oldham	110	Marcelet	110
Morality	108	*Birthday Gift	110
Lady Ebony	110	Mal San	110
Warble	103	Hula	110
Low Gear	115	Eleanora M	110

Fourth race, $600 claiming, three-year-olds, six furlongs:

*Pantaloons	99	Fair Wanda	102
Round Bend	107	Princess Queen	102
*Dusky Dama	102	Little Connelly	107
*Lillian Z.	102	*Aeroplane Slam	102
Kitty Bue	107	Fidelius	107
Arouse	107	Judge Judy	112
Pass Order	112	Ridge Lady	102

Fifth race, $600 claiming, three-year-olds and up, six furlongs from chute:

*Slapstick	99	*Leros	99
Morsel	114	Isaiah	109
Sweep Rush	106		

Sixth race, $600 allowances, two-year-olds, five and one-half furlongs:

Solid American	110	Masked Prince	115
Little Valley	115	Terrain	112
Gilbert Elston	115	Florence Louise	107
Jump Off	115	Copain	115
Amacon	112	Counsellor Crane	115
High Clover	115		
Thunder Baby	110	Benevolence	107
Diadorius	112	War Pledge	110
		Landover	110

Seventh race, $600 claiming, three-year-olds and up, mile and seventy yards:

Squall	101	*Chuck B.	102
Silly Champ	112	Panther Rock	105
Stalwart	110	Swift	119

Eighth race, $600 claiming, fillies and mares, three-year-olds and up, mile and a sixteenth:

*Fying Girl	102	*Curry Girl	107
*Amillian	108	Joretta	112
Maiden	103	*Olbeny	107
*Migosh	103	*Dorita	107
Polygeny	113		

*Apprentice allowance claimed.
Weather cloudy, track fast.

Collyer's Selections

At Latonia.

1—Otherwise, Whirling, Patsyette.
2—Miss Overbrook, Couriand, Dorothea.
3—Town Limit, Low Gear, Jodie K.
4—PANTALOONS, Dusky Dame, Little Connelly.
5—Leros, Isaiah, Morsel.
6—Counselor Crane, Terrain, Gilbert Elston.
7—Squall, Twill, Chuck B.
8—Flying Girl, Polgeny, Migosh.

At Rockingham

1—Bryn Athyn, Big Toney, Ebony Princess.
2—Al Green, Calgary Kay, Commandman.
3—Campagna, Bungalow, Indianole.
4—SILVERDALE, Quorum, Soupcon.
5—Tela, Marcasite, Even Up.
6—Silver Scepter, James Rivers, Redivivus.
7—Ever Fair, Bodkin, Dunair.

At Devonshire.

1—Hidden Lore, Chrysmute, Cantrond.
2—Prince Rupert, By the Sea, Milestone.
2—Jennie Gal, The French Rose, Dreamy Belle.
3—Harry Hiecver, Falmouth Belle, Run On.
4—Maximum, Bud's Choice, Sky High.
5—LITTLE BUBBLES, Morprin, Clifton's Agnes.
6—Flying Giblon, Back Step, Sweet Pal.
7—Lincoln Plaut, Clownish, Miss Catalan.

At Devonshire

1—HEREWARD, Hidden Lore, Beau Kibrane.
2—Fertoxical, Prince Rupert, Lost Spirit.
3—Polonian, Watch Lite, Iselin entry.
4—Sabina H., Triple Threat, Cabama.
5—Ladder, Indicative, Smallman entry.
6—Polar Brush, Attribute, Rome Vennie.
7—Jolly Pilot, Memphis Lass, Thunderlight.

At Empire City

1—Flying Song, Baby Chink, Anax.
2—Peach Bud, Nut Brown, Zandra.
3—ROBINSON CRUSOE, Lucky Racket, The Crane.
4—Ayston, Awake, Dark Amber.
5—Chips, Sales Ring, Murmuring.
6—Stormy Dawn, Waterway, Center Lane.

MOST PROBABLE WINNER—Silverdale. COLLYER'S SYSTEM HORSE — Jack Knife. BEST PARLAY—Silverdale, Flaghorn and Fantaloons to place.

At Beulah Park.

1—Captain Joy, Chrysler, Publication.

By LOUISVILLE TIMES

At Arlington.

1—Sir Ten, Busy Again, Sun Abbot.
2—Docton Klein, Dark Law, Jack Knife.
3—Outbound, La Salle, Annan.
4—Cuirassier, Flag Horn, Gene D.
5—MONEL, Bamboula, Technique.
6—Polydorus, Larranaga, Dyak.
7—Islam, Crapshooter, Coq-Air.
8—Dark Sea, Oderic, Calus.

At Latonia.

1—Otherwise, Whirling, Volwood.
2—Courland, Miss Overbrook, Dorothea.
3—Royal Sport, Marcelet, Shonna.
4—Dusky Dame, Fantaleons, Fass Order.
5—MORSEL, Slapstick, Isaiah.
6—Gilbert Elston, Terrain, Counsellor Crane.
7—Twill, Star Brook, Squall.
8—Polygeny, Madelon, Flying Girl.

At Rockingham.

1—Ebony Princess, Gracias, Rock Sun.
2—Al Green, Calgary Kay, Justice Logan.
3—Campagna, Employment, Hair Trigger.
4—SILVERALE, Soupcon, Quickstep.
5—Tela, Marcasite, Even Up.
6—Silver Scepter, James Rivers, Redivivus.
7—Ever Fair, Bodkin, Dunair.

At Devonshire.

1—Hidden Lore, Chrysmute, Cantrond.
2—Prince Rupert, By the Sea, Milestone.
3—WATCHLITE, Brook-Hatton, Princess Fyre.
4—Big Storm, Marie Kaiety, Afro American.
5—Golden Fate, Flighty Anna, Ladder.
6—Manitobian, Polar Brush, Rome Vennie.
7—Double Dare, Jolly Pilot, Alto.

At Mount Royal.

1—Your Flag, Black Abbot, All Ablaze.
2—Aquatis, Luck In, Alda B.
3—OPTICAL, Kingsway, Felorus.
4—HEY THERE, Timon, Inarage.
5—Uvira, Kilting, Colored Artist.
6—Shaun Padraic, Jambalaya, Deserve.
7—Agnes Sorel, Chief's Troubadour, Little Scout.

At Beulah Park.

1—Reighburn, Bad News, Chrysler.
2—Lucy Menifee, The French Rose, McKell.
3—Harry Hiecver, Noon Play, Run On.
4—MAXIMUM, Sky High, Shackleford.
5—Morprin, Clifton's Agnes, Customer.
6—Flying Giblon, Ogee, Backstep.
7—Lincoln Plaut, Pauline H., On Trial.

At Empire City.

1—Baby Chink, Inflice, Flying Song.
2—Chocolair, Peach Bud, Chilean.
3—The Crane, Lucky Racket, Robinson Crusoe.
4—AYSTON, Dark Amber, Awake.
5—Murmuring, Salesring, Lone Knight.
6—Centeriane, Stormy Dawn, Waterway.

Ballinasloe (Gower) ..57.00 18.40 10.80
Kid O'Kildare (Buck) 53.80 12.60
Jimmy Finn (Day) 5.80
Time, 1:49 1-5. Run Buddy, Deja, Grey Jean, Lads Run, Shakitup, Black Dancer and Esther Weidel also ran.

SCRATCHES.

1—Myra Play, Sarace, aClara I. 2—Book Lover, McKell, Reighburn, Jennie Gal, Black Boy, Helen's Alibi. 3—Evelyn Cook, Lexington's Lady, Falmouth, Belle, Shift, Run On. 4—Meadow Tex, Little Pindar, Brilliant Lad, Esco Marie, Emma Vee, Ormo Girl. 5—Betty Fire, 6—Dixie Dan, West Virgia. 7—The Engineer, Sky High, Ragabald, Mad Play, Catalans Idol, Faesano. 8—Ruddy Sir, Constance Ann, Sporting Maudie, Jack Up, Sweet Tidings, Noel's Dress.

At Arlington.

Weather clear; track muddy.

FIRST RACE—Five and a half furlongs:

Wise Daughter (J. Gilbert)	....	3.28	2.60	2.14
Full Tilt (R. Jones)	....	....	3.86	2.44
American Red (E. Arcaro)	....	....	....	2.42

Time, 1:07 4-5. Hoptoit, Identity and Dark Devil also ran.

SECOND RACE—Six furlongs:

Miss Tulsa (C.Corbett)	3.20	2.58	2.20
Rubio (M. Parke)	....	2.90	2.28
Espinace (E. Arcaro)	....	....	3.32

Time, 1:13 3-5. Burning Up and Monk's First also ran.

THIRD RACE—Five and one-half furlongs:

Liberty Oak (E. Steffen)	5.66	3.86	3.66
Quidam (H. Schutte)	....	6.00	4.62
Hero Olga (D. Bellizzi)	....	....	9.72

Time—1:10 3-5. Bright Penny, Grey Hip, Jascha, Peedeeque, Owen, Petite Julie and Mumsie also ran.
(The daily double bet on Miss Tulsa and Liberty Oak paid $11 for $2.)

FOURTH RACE—Six furlongs:

Indian Runner (A. Tipton)	4.16	2.74	out
Advising Anna (C. Corbett)	..	3.14	out
Rehoboth (E. Arcaro)	....	....	out

Time, 1:13 1-5. Caterwaul also ran.

FIFTH RACE—Six furlongs:

All Hail (H. Schutte)	8.00	5.56	4.44
Sad Knight (E. Arcaro)	....	11.02	6.76
Hour Ze" (F. Springer)	....	....	6.88

Time, 1:16 2-5. Monk's Bela, Olive Sabath, Red Spider, Marse Chan, Uforme, Broomshot, Old Bill, Polly's Folly and Barashkova also ran.

SIXTH RACE—Mile and a quarter:

bInlander (R. Jones)	..	21.52	9.18	5.96
Golden Way (M. Garner)	....	12.32	7.58	
War Glory (J. Gilbert)	....	....	7.44	

a, Time, 2:12. Head Play, Gold Basis, Edelweiss, *Silent Shot, Kerry Patch, bOkapi, Sarada, *Red Roamer, *Pomponius, The Darb also ran. *Field. bBrookmeade stable.

SEVENTH RACE—One mile and an eighth:

Sergeant Hill (L. Ruder)	...11.12	5.18	4.32
Seth's Ballot (Cantrell)	....	3.76	3.06
Trashbird (Tipton)	....	....	7.40

Time: 2:00 2-5. Wise Lee, Eskimo, Golden West, Captain Danger, Knowledge, First Regiment and Nialo also ran.

EIGHTH RACE—One mile and an eighth:

Damascene (Corbett) 7.60 4.72 3.08
Annimessic (Springer) 7.14 3.66
Potentate (Bellizzi) 3.24
Time: 1:58. White Legs, Black Fool and Englewood also ran.

SCRATCHES.

Sixth race—Clarify, Mr. Khayyam, Barn Swallow, Charley O., Technique.

WILBUR TO BOX MEYER WEDNESDAY

Walter Wilbur's opponent in one of the eight special bouts on the Mississippi Valley Amateur Association Wednesday night at the Battery A open-air arena will be Al Meyer of Coach Joe Weber's South Broadway Athletic Club team.

Wilbur, a nephew of Eddie "Kid Bandy" Vandeventer, wore the Western A. A. U. crown two years ago. He was a ring success from the start and won nine consecutive victories before he won the district mitt honors.

Matchmaker Elmer Koehler already had Ocie Merritt, former junior featherweight champion, and Wayne Lightenfelter, brother of Morgan, signed to meet in one of the specials. This bout brings together two clever boys.

At Mount Royal.

Weather clear; track fast.

FIRST RACE—Six furlongs:

Anoka (Passero)	....	5.20	3.00	2.90
Wee Toddler II (Jelley)	....	2.90	2.70	
Assyrian Prince (Watson)	....	....	4.40	

Time—1:13 2-5. Rose Spot, Spring Violet, Varsity, L'Erable, Rambling Witch, Door and Krishna Queen also ran.

SECOND RACE—Six furlongs:

Dunora (Verbus)	....15.60	7.70	4.60
Changable (Jelley)	....	18.00	9.70
Mint Drift (Marshlo)	....	....	4.35

Time 1:13 3-5. Goldilan, Holland, Dorsays, Risneur, Shawy Girl and Doorkeeper also ran.

THIRD RACE—One and one-sixteenth miles:

Fife (C. Hiley)	....7.35	3.40	2.95
Chief's Troubadour (R. Tryon)	....	3.15	2.95
Gold Ridge (C. Ketry)	....	....	8.65

Time, 1:46 3-5. Skid, Little Scout, Dark Nun, Song and Dance Man, Dr. Potter and High Player also ran.

FOURTH RACE—One mile and seventy yards:

New Sun (Watson)	.. 5.35	2.95	2.65
Blue Damsel (Jelley)	....	4.40	3.20
Squeeze Play (Staszuk)	....	....	4.10

Time, 1:44 3-5. Dan,dy Dan, Byprodutt, Grandcare also ran.

FIFTH RACE—$500, six furlongs:

Finalist (Watson)	13.90	7.10	4.75
Bran Muffin (Passero)	....	3.65	2.90
Protractor (Darrow)	....	....	3.40

Time—1:12 4-5. aAnne L, Noel Boy, Boston Waters, aNyack, Golden Fairy also ran. aF. Zevanba, entry.

SIXTH RACE—Six furlongs:

Bounder (Staszuk)	....15.80	7.60	4.50
Single Star (Darrow)	....	3.90	3.15
Longwood (Prellowitz)	....	....	4.50

Time—1:13 2-5. Longitude, Cyrano, Abitibi, Hattie Seth, Norwalk, Rye, Fair Sun also ran.

SEVENTH RACE—One mile and sixteenth:

Catina (Tryon)	....	8.05	6.90	4.25
Deserve (Verbus)	....	....	15.80	7.55
Kaffa (Passero)	....	....	....	2.80

Time, 1:47 1-5. Column Right, Shady Rest, Noesgay, Bold Robin, Zeal, Skirt, Interior and Amourette also ran.

SCRATCHES.

First race—Speywood, Wee Macgregor, Mad Mullah, Mandine, Rosslyn, Jug of Gold. Second—Tetradite, Sue Jones, Yonkers Flash, Victorina, Fortune Bay. Third—Londsun, Black Alice, Maschite, Marion Ormont, Pomfret, Friendly Ways, Playabit, Dr. Becker, Cornella Clara. Sixth—Talky Strikeout, Eleusagon, Hey There, Pursuit, Westys Lad, Seventh—Oregon Fir, Visionary, Captive, Bayamo.

At Devonshire.

Weather clear; track fast.

FIRST RACE—Six furlongs:

Bel Ora (F. Hopkins)	8.75	4.25	3.40
Little Gyp (J. Mattioli)	....	4.00	3.05
Mint Magi (J. Mann)	....	....	6.20

Time, 1:14 1-5. Phantastime, Donate, Flyer, Hogarty's Fair, *Serving Lad, Mr. Swift, *Over Shady and At Sunrise also ran. *Field.

SECOND RACE—Six furlongs:

Shorelint (J. Mattioli)	..9.35	5.35	3.40
Candy Man (J. Pollard)	....	14.30	5.55
Sahara (F. Dougherty)	....	....	2.80

Time — 1:13 3-5. Pertoxical, Gaiety, Santa Crest, Free Thinker and Lost Spirit also ran.

THIRD RACE—Six furlongs:

All Forlorn (McCoy)	5.80	4.25	3.15
Happen (Madely)	....	7.40	5.30
Semester (Prachnik)	....	....	3.50

Time, 1:14. Chanson Belle, Meany, *Dark Sini, Stephanus, *Prince Wested, *Fly Girl, Chat Water, Sorcery, Miss Morrocco also ran. *Field.

FOURTH RACE—One and one-sixteenth miles:

Miss Monoa (Mattioli)	5.40	3.45	2.40
Caryldon (Dougherty)	....	9.80	4.15
Deedie (Madely)	....	....	2.50

Time, 1:48 2-5. Just Fun, Dark Celt, Wrackell, Mid Hour and Devout also ran.

FIFTH RACE—Mile and one sixteenth: Broadway

Lights (Dougherty)	..7.00	3.35	2.90
Khorasan (Townrow)	....	3.95	3.65
Bright Beauty (Madely)	....	....	7.85

Time: 1:47 4-5. Spaycrest, Unencumbered, Bantu, Stealingaway, Shady Well, and Flighty Anna also ran.

SIXTH RACE—One mile and a sixteenth:

Aymond (Townrow)	..12.70	7.65	5.35
Refiner (Mattioli)	....	10.15	4.60
Gay Parisian (Meadely)	....	....	3.70

Time: 1:49 1-5. Bethankful, Star Crest and King O'Connor also ran.

SEVENTH RACE—One mile and an eighth:

Pan (Mattioli)	... 13.15	6.90	6.70
Spanflow (C. King)	....	6.70	4.60
	....	....	10.20

Time, 1:55. The Tout, Mrs. Foster, Fair Anna, Jeostasy, Bright Spangle, Maynap, Make Believe and Orbeau also ran. *Field.

SCRATCHES.

First race—Platinum Blonde, Polyp, Centermarch, Circulet, Charlie, Blind Luck. Third—Golden Storm, Blighter, Dr. Syntax, Saint Louis, Morden, Lan Sweep. Fifth —Fly At, Help Yourself. Seventh—Spectacular, Bright Day, Double Dare, Miss Chilla, Thistle Coot, On Leave.

At Beulah Park.

FIRST RACE—Five and one-half furlongs:

Midson (Bilinski)	6.00	3.20	3.00
Conestoga (Dillea)	....	2.60	2.60
Merry Irene (Brown)	....	....	22.40

Time, 1:02 3-5. Pandoras Box, Bay Wrack, Sun Tone, Bohemian Boy, Hank, Wee Clint and Edgar Boy also ran.

SECOND RACE—Five and one-half furlongs:

Bad Bob (Parker)	..140.60	61.40	16.20
Jane Boggess (Wilson)	....	269.80	56.60
Belline (Canfield)	....	....	20.00

Time 1:09 4-5. Wandering Jim, Croonine, Broadmoor, Lady Lecomte, Trying, Maladeen and Polly E. also ran.

THIRD RACE—Six furlongs:

Windflower (T. Roderick)	8.20	4.40	3.20
La Manga (R. Clemons)	....	6.00	3.40
Highland Fling (J. Sylvester)	....	....	3.00

Time, 1:15. Princess Volta, Zenonian, Sanction, French Maid, Harmonical, Crittall, Mac Moon also ran.

FOURTH RACE—Five and one-half furlongs:

Tryeome (Clemons)	5.40	3.80	4.20
Bellcap (Sylvester)	....	3.60	3.60
Betty Shinn (Brown)	....	....	3.60

Time, 1:08 4-5. Helpful, Royal Pal, R K Girl, Sleepy Sis, High Wire, Wise Lord Tournament (Brown) 4.60 4.00 3.00
Toltec (Majestic) 3.40 2.80
Royal See (Sylvester) 2.80
Time—1:08. Silver Wave, Baby Bane, Monnie also ran.

SIXTH RACE — One mile and a sixteenth:

Golden Sandals (Day)	.9.60	4.40	4.00
Madges Fellow (Parker)	....	4.00	3.20
Paraphrase (Watters)	....	....	4.20

Time: 1:49. Brother Johnson, Long John, West Point, Ormontime, Pillnita also ran.

SEVENTH RACE—Mile and 70 yards:

Gateboy (Brek)	....	25.80	10.00	7.60
Sam Cole (Roderick)	....	....	4.00	3.20
Ivan W. (Brown)	....	....	....	7.00

Time, 1:48 1-5. Domina, Jack Hawkley, Highland Chief, M. J. McNulty Jr., Playbill, Grey Bells and Dusky Boy also ran.

EIGHTH RACE—One mile and seventy yards:

Esperanto (C. Hooper)	....	....	4.60
Fleet (M. Knight)	....	....	3.40
Dark Vision (A. Williams)	....	....	6.30

Time, 1:39 4-5. Canon Law, Sisko, Rosevolt, Felaxye, Chatting, Redivivus and St. Christopher also ran.

EIGHTH RACE — One mile and an eighth:

Glastonbury (E. Fool)	..5.90	4.10	2.80
Puchero (Windle)	....	9.00	4.70
War Plane (Hooper)	....	....	3.00

Time, 1:44 4-5. (new track record). Col. Hatfield, Brass Monkey, Gloritone, Momo also ran.

SIXTH RACE—One mile:

Lone Hand (A. Wilson)	....14.30	6.10	3.60
Caterer (Baliski)	....	3.50	2.70
War Tide (Legere)	....	....	3.10

Time, 1:39 3-5. Knowlton, Scotch Belle, Running Play, McDonald H. also ran.

SCRATCHES.

First race—Muskoday, Drusus, Grand Rox. Second—Memerc, Diesel, Flag of Fashion, Kindacorn. Third—Chief A, Stretch Call, If Ida. Fifth—Hillsborough, Cattail. Sixth—Ringbird, Ruane, Prince Abbot, Short Approach.

At Mount Royal.

Weather clear; track fast.

FIRST RACE—Six furlongs:

Midson (Bilinski)	6.00	3.20	3.00
Conestoga (Dillea)	....	2.60	2.60

ST. LOUIS POST-DISPATCH

SOCIETY NEWS SECTION

PART THREE. ST. LOUIS, SUNDAY MORNING, JULY 16, 1933. PAGES 1—6C

AR-OLDS



DOORS

(and they plan their fishing accordingly with results) that the "flies" appear in great numbers over a four-day period then virtually disappear for 10 days only to reappear. They say that during the period of the flies' appearance fish glut on the gnats and can be caught on artificial flies but that fishing is little worth during the 10-day period.

Kerosene oil and mutton tallow, much used by northwoods fishermen and hunters as a black fly repellant, also is effectively used by Missouri fishermen on late afternoons when gnats and punkies become active.

Save Squirrel Tails.

Squirrel hunters can do a favor to their fishing friends who have a weakness for trying flies if they will save the tails of their kill. Both red and grey squirrels can be utilized for making flies. The gray squirrel tail, with its white tipped hairs, makes a desirable "buck tail" for use with a spinner fly rod lure.

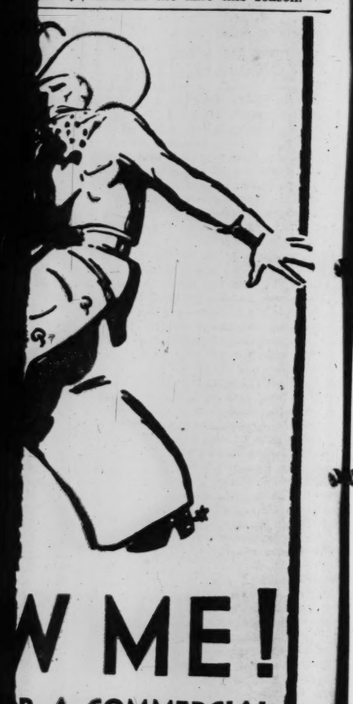
Wayne Brasier, who lives south of Poplar Bluff, is rearing 15 quail hatched from eggs he found in a nest from which the parent bird had been driven when a hay field was being mowed. Within 50 yards of where Brasier's bantam hen hatched the eggs a quail has been setting on 20 eggs.

Members of the Federal Conservation Relief Corps working in the timber lands on Sam A. Baker State Park in Wayne County have saved the lives of five deer within the last week.

Wood ticks have been attacking, and in many instances killing, fawns in large numbers in the wooded areas of the deer range. Whenever the conservation workers find these small animals they bring them into camp for treatment. The ticks are picked from the animals by the boys. When the fawns have sufficiently recovered they are permitted to return to the woods.

More than a pint cup of wood ticks was removed from one small fawn recently rescued.

G. E. Crosby of Eldon recently caught a 5½-pound large-mouth bass in the Lake of the Ozarks. This is one of the largest bass taken in the lake this season.



W ME!

R A COMMERCIAL CHOLARSHIP

rs, and adver- spapers, trade re, wall paper, bile bodies, must first be

Artistic Talent d for positions vocation. Can llustration and

Drawings TE ART ng drawing lue of each 5.00.

wing has suffi- rading, expert success in the a 63 page il- e possibilities

RULES FOR CONTESTANTS

This contest open only to amateurs, 16 years old or more. Professional commercial artists and Federal students are not eligible.

1. Make drawing about 5½ inches high, on paper 7 inches high by 6 inches wide. Do not draw lettering or border.

2. Use only pencil or pen.

3. No drawings will be returned.

4. Write your name, address, age and occupation on back of drawing.

5. All drawings must be received in Minneapolis by July 27, 1933.

th men and girls, who are now commerpable of earning from $2000 to $5000 en trained by the Federal Course. They of this training.

SCHOOLS, INC.

ols Bldg., Minneapolis, Minnesota

St. Louis News Of Cape Cod Colonies and The North Shore

Mr. and Mrs. Samuel Plant Entertaining on Their Yacht at Woods Hole—Other Activities.

FALMOUTH, Mass., July 15.

SOCIAL life in the summer colony at the southern end of Cape Cod, especially at Falmouth and Woods Hole, is in full swing. The season has opened at the Old Silver Beach playhouse in Falmouth and yachting and golfing occupy much of the time of the summer residents.

Mr. and Mrs. Samuel Plant of St. Louis, who own the Sayonara, one of the two largest yachts at Woods Hole, have given several parties on board. They have been at their summer home in Woods Hole for some weeks now. Their daughter, Mrs. Leicester B. Faust, joined them early this month, and their nephew, Dr. George Horton, Research Fellow at Princeton, was a recent week-end guest.

One of the parties aboard the Sayonara was a co-operative picnic, but it turned into a fog party instead of a sail. The guests went aboard at 11 o'clock in the morning, planning to sail to Tarpaulin Cove on Naushon Island, which is the summer home of former United States Ambassador W. Cameron Forbes. Even then fog was coming in, so Mr. Plant and Capt. Gelland decided to wait for it to lift. At the end of two hours, with the fog thicker than ever, luncheon was served on the boat.

The guests included Mrs. George C. Moore and Miss Mary Moore, Mrs. Boyle Rodes and Miss Harriet Rodes and Boyle Jr., Mrs. Thomas G. Ratcliffe and Thomas Ratcliffe Jr., Miss Marguerite Holbrook, Mrs. John Elmendorf and Miss Joanie and Miss Virginia and others of the summer colony at Woods Hole.

Mr. and Mrs. Plant also gave a yachting party on the Fourth of July in honor of their two house guests, the Miss Martha and Miss Victoire Conley of Frederick, Md., who were visiting them over the holiday. There was no fog that day, but it began to blow and rain, and the Sayonara was forced to take port at Great Harbor in Woods Hole.

Recent arrivals at Woods Hole are Mr. and Mrs. Eugene D. Nims of St. Louis, who motored East in their car, arriving July 8. They stayed at the Golf Club over night while their home on Nobska Point was being put in readiness.

Mrs. Norman H. Davis of New York, wife of the United States Ambassador-at-large, was a visitor over the week-end with Mr. and Mrs. Nims; and their niece, Mrs. Baxter Jackson of New York, also was with them for the week-end. Mrs. Davis came to Massachusetts the week before for the wedding of her son, John Paschal Davis, to Miss Evelyn Ames of North Easton, one of the most prominent nuptial events of the summer.

Dr. George T. Moore, head of the Missouri Botanical Gardens in St. Louis, and Mrs. Moore are established for the summer at their home on Juniper Point, Woods Hole. They plan to stay until well into September. With them are their daughter, Mrs. Boyle Rodes, Miss Harriet Rodes and Boyle Jr., and Mrs. George C. Moore with Miss Mary and Miss Alice Moore. Dr. Moore is interested in the marine Biological Laboratory at Woods Hole. Mrs. Rodes has become a season subscribed at the Old Silver Beach playhouse.

Also interested in the amateur theater movement is Mrs. Thomas G. Ratcliffe of St. Louis, whose son, Thomas Jr., a Harvard student, has joined a recently organized group at Woods Hole called the Penzance Players. Tryouts were held recently for Shaw's "You Never Can Tell," presented last night. Mr. Ratcliffe played Valentine.

Mr. and Mrs. James C. Blythe of St. Louis are newcomers. They have taken a house at Sippewisset on the Buzzards Bay side of Falmouth.

Many visitors from St. Louis have arrived at the Marine Biological Laboratory. Miss Marguerite Holbrook, who was graduated last month from Smith College in Northampton, Mass., was at the laboratory for a brief stay during her recent visit at the home of Dr. Robert Chambers in Woods Hole. Miss Holbrook now has sailed to attend the School of International Studies at Geneva. Herbert L. Eastlick and Paul A. Nicoll of Washington University have arrived for the summer and Dr. Farris Woods of the University of Missouri is coming Aug. 1. They will do research work at the laboratory.

Mrs. Jason Rogers, remembered in St. Louis as a pianist, has settled permanently in North Falmouth. Her son, Walter Rogers, is with her. They have as a guest Joh Negeim, an Arabian tenor, who has done much concert work in New York.

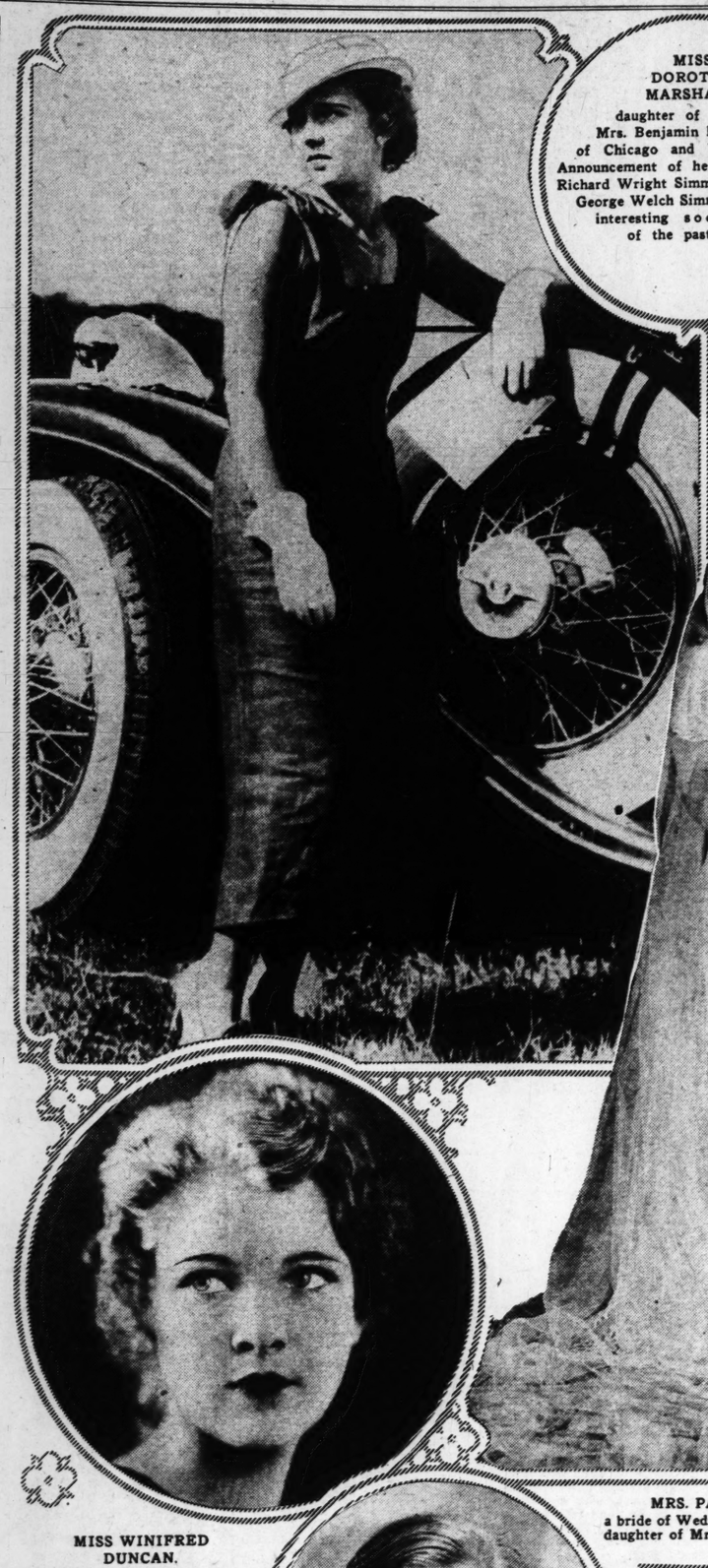
Farther along the south side of the cape, at Cotuit, Judge and Mrs. George C. Hitchcock of Waterman avenue, St. Louis, have opened their summer home and have their younger sons and daughters with them. The Hitchcock house, a pleasant, old-fashioned home hidden from view by a row of lovely old trees, is situated on Little River road in Cotuit, with a view of the ocean on three sides. The young people spend much time on the tennis courts which adjoin it.

The colony at Hyannisport has been saddened by the recent death of Bernard S. Horne, who had come from Princeton, N. J., for the season. His son, Bernard Horne Jr., of Pittsburgh, who is staying in Hyannisport with Mrs. Horne and her mother, Mrs. Stephen B. Sheldon of St. Louis, accompanied the body back to Princeton. Mrs. Horne Jr. was Miss Kathleen Sheldon.

William E. Reyburn, at Hyannisport as usual with his stepfather and mother, Mr. and Mrs. Charles F. Sparks of St. Louis, has joined the staff of the New Bedford Standard-Times.

Mrs. Henry Stuart Butler of St. Louis, whose son-in-law and daughter, Mr. and Mrs. Ralph Foster Bixby, are occupying her place at Hyannisport this month, is to arrive Aug. 1 with her granddaughter, Miss Jane Butler. Another son-in-law and daughter of Mrs. Butler,

Continued on Page 3, Column 7.



MISS DOROTHY MARSHALL,
daughter of Mr. and Mrs. Benjamin H. Marshall of Chicago and Wilmette, Ill. Announcement of her engagement to Richard Wright Simmons, son of Mrs. George Welch Simmons, provided interesting social news of the past week.



MISS CONSTANCE WALTHER,
daughter of Mr. and Mrs. Lambert E. Walther, whose engagement to David Frederic Crossen was made Tuesday. —Ashen-Brenner.

MISS WINIFRED DUNCAN,
daughter of Mr. and Mrs. Guilford Duncan, who has accompanied her parents to Canada for the summer. —Jules Pierlow



MISS SARAH WILKES HILL,
daughter of Mr. and Mrs. Archibald McIlwaine Hill. Her engagement to Thomas Keener Cooper Jr., was announced Monday. —Ashen-Brenner.



MR. AND MRS. ELZEY G. BURKHAM,
with their children, Miss Lois, James and Elzey Jr., photographed on the Ile de France as they sailed recently for a trip to Europe. —King Camera Guild, New York.



MRS. PARKE HERMAN KOOSER,
a bride of Wednesday. She was Miss Ruth Hafner, daughter of Mr. and Mrs. Henry F. Hafner. —Schweig.

MRS. ROBERT B. SEMPLE,
who, with Mr. Semple, recently returned from her honeymoon. She was Miss Isabelle Ashby Neer of Delaplane, Va. —Ashen-Brenner

MRS. SAMUEL CUPPLES SCUDDER,
who will spend the summer at Tepee Lodge, Wyo. —Jules Pierlow

Hot Springs Gets Ready for Tennis Week

HOT SPRINGS, Va., July 15.

AST. LOUIS colony is gathering at the Homestead for the twentieth annual renewal of the Virginia State open tennis tournament which will be played under the auspices of the Virginia Hot Springs Golf and Tennis Club on the Casino courts, starting July 24. Several nationally ranked players will compete for these championships.

Among the members of the St. Louis summer colony at the Homestead who will take an active part in the social life during the traditional "tennis week," are the Marchese and Marchesa Giovanni Carignani of Naples, who recently arrived with their children, Donna Lenore and Don Ricardo; Mrs. Charles McLure Clark, mother of the Marchesa; Mr. and Mrs. Ira E. Wight, Mr. and Mrs. Stanley Stoner and Mrs. William Maffitt and her nephew, Julius S. Walsh Bates. Her niece, Miss Ellen Bates, has sailed to spend the summer in Europe.

The social climax will be the colorful Tennis Ball in the Crystal Room of The Homestead on the

Continued on Page 3, Column 7.

Alice Clark And L. S. Day Are Married In Wisconsin

Ceremony at Sunset in Garden of Summer Home of Friends of Bride at Fish Creek.

FISH CREEK, Wis., July 15.

WITH a forest of pine trees as a background and the waters of Green Bay shining in the distance, Miss Mary Alice Clark, daughter of Mrs. Alice Orr Clark, 316 Edgewood drive, St. Louis, was married at sunset last night to Lawrence Sturgis Day, son of Mrs. Lawrence W. Day, 405 Hereford avenue, Ferguson, Mo. The ceremony took place in the formal garden of the home of Mr. and Mrs. Max Friedman of Milwaukee, close friends of the bride and her family, which is situated on the outskirts of Fish Creek on a terraced bluff near the Juddville road. The bride and her mother came to Fish Creek a week ago. Mrs. Clark has a summer home here, and conducts Camp Meenahga, a summer camp for girls.

The Friedman home, resembling an Austrian villa, is of stone, with the buildings adjoining it forming a semi-patio, made more colorful by awnings and garden furniture. The garden is blooming with summer flowers. The bride was accompanied down a long aisle of lilies, blue delphinium and daisies by her mother, who gave her in marriage. The Rev. Dr. M. D. Hardin, pastor of the First Presbyterian Church of Ithaca, N. Y., officiated. Mrs. Katherine Orr Nulsen, a cousin of the bride, was her matron of honor and only attendant, and her brother, Benjamin O. Clark was best man. Mrs. Day was married in an informal afternoon gown of light blue crepe and carried a Colonial bouquet of roses, baby's breath and daisies.

Following the ceremony the small group of guests, members of the St. Louis summer colony here, remained for an informal reception.

Mr. and Mrs. Day have not disclosed their honeymoon plans. They will be at home at Mrs. Clark's residence, 316 Edgewood drive, after July 28.

The bride is a graduate of Mary Institute and Briarcliff Manor, Briarcliff, N. Y., and is a member of the St. Louis Junior League.

St. Louisans Opening Cottages at Charlevoix

CHARLEVOIX, Mich., July 15.

MR. and Mrs. R. Vernon Clark of 5234 Westminster place, motored from St. Louis last week to their cottage, to join their daughter, Miss Elizabeth. Miss Clark has been the house guest of Mrs. John Knight of Grand Rapids for several weeks, in her cottage on Belvedere avenue. Mr. Clark has returned to St. Louis and will rejoin his family later.

Mr. and Mrs. Louis J. Jones and family, 29 Joy avenue, Webster Groves, have leased the cottage of August Schlafly of St. Louis and will occupy it for the summer.

Mr. and Mrs. Charles A. Antrim and family of 25 Kingsbury place, have rented the cottage belonging to Mr. and Mrs. Waldo A. Layman of Chicago, former St. Louisans, and will spend the season here.

Mr. and Mrs. C. Oscar Lamy of 1 Forest Ridge, with their three daughters, are occupying the cottage belonging to Mr. and Mrs. J. W. Ferguson of Mercedes, Tex., formerly of 6232 McPherson avenue. Their two eldest daughters are traveling in Europe.

Mrs. Clarence J. Curby of the Senate Apartments, with Mrs. Val. J. Goessling of 4016 Flora boulevard, motored from St. Louis last week and are guests in the Belvedere Hotel for the summer.

Mrs. Cletus Canavan and son, Cletus, Jr., of 1668 North Park Drive, East St. Louis, are guests in the cottage of Mr. and Mrs. Richard Moss of Signal Hill.

Miss Catharine and Miss Melissa McKay motored to Chicago to the Century of Progress Exposition, where they spent a week with friends, and arrived in Charlevoix on Wednesday, to join their mother, Mrs. John A. McKay in her cottage, here for the season.

Miss Edna Birge, daughter of Mr. and Mrs. Arthur B. Birge of 3501 Waterman avenue, is a guest of her grandmother, Mrs. George Riddle, on the North Side, for the summer. She has been selected by the board of trustees of the Belvedere Club to organize a group of young girls, and instruct them in Girl Scout activities during the summer season on the resort grounds.

Mrs. Dwight D. Currie of 6235 Pershing avenue and her son and daughter, Dwight Jr. and Sally Ann have opened their cottage on the Belvedere Club grounds and

Continued on Page 3, Column 3.

VACATION TRAVELS

MR. and Mrs. Elzey G. Burkham, 2 Westmoreland place, who are on a cruise to the North Cape with their daughter, Miss Lois Burkham, and sons, James and Elzey Jr., will be joined in London by Mr. and Mrs. P. Taylor Bryan Jr., 4629 Pershing avenue, and John J. Little of the Gatesworth Hotel. They will sail July 28 on the Ascania from Montreal. Mr. and Mrs. Burkham will leave London Aug. 12 for New York and will occupy their summer cottage at Rye Beach, N. H., for the remainder of the summer. Mr. and Mrs. Bryan and Mr. Little will tour England and visit Paris and will sail for home late in August.

Mrs. Walter J. Hock of Grosse Pointe Farms, Mich., has been spending several days with her parents, Mr. and Mrs. Edward H. Simmons, 900 South Hanley road, Clayton, at their summer home in Estes Park, Colo. She will revisit her parents at their cottage later in the summer. Mr. and Mrs. Simmons' young grandson, Edward Simmons Hock, is with them.

Mr. and Mrs. H. Torrey Foster, 5137 Waterman avenue, are at the home of Mr. Foster's brother and sister-in-law, Mr. and Mrs. Townsend Foster, 416 North Hanley road, where they will remain until July 23 when Townsend Foster and his young son, Townsend Jr., will go to Detroit to meet Mrs. Foster. Mrs. Foster is now in Cincinnati where she will be matron of honor at a wedding. Mr. and Mrs. Foster with their son will visit Mr. Foster's parents, Mr. and Mrs. Albert Orson Foster of Utica, N. Y., at their summer home, Thousand Islands, N. Y., for three weeks.

Mrs. James Lee Johnson of Huntleigh Village, accompanied by her two children and sister-in-law, Mrs. Alonzo C. Church, 7637 Shirley drive, and Mrs. Church's young daughters, Doris and Carlota, will leave Tuesday to open her summer home at Wequetonsing, Mich.

Mrs. George Drake Scott of Upper Ladue road is in Coronado, Cal., visiting her mother, Mrs. Keck. Mrs. Walter Weaver Candy Jr., of Ladue road and her children were on the train with Mrs. Scott. Mrs. Candy is visiting her parents at their home in Santa Monica, Cal.

Mrs. Royall H. Switzler of the Ridgewood and McKnight roads, with her daughters, Miss Jane Switzler and Miss Elizabeth Switzler, sailed for France this weekend. Miss Jane was a debutante of last season and Miss Elizabeth a student at Smith College. They will return home in September.

Mr. and Mrs. Allen L. Snyder, 484 Lake avenue, with their young daughter, Ruth, will leave the middle of August for North Carolina, where they will meet their young son, Allen Jr., who is attending a boys' summer camp. They will go to Cape Cod, Mass., to visit Mrs. Snyder's mother and will stop in Chicago before returning.

Judge and Mrs. O'Neill Ryan, 29 Windermere place, departed Thursday for two weeks in Michigan resorts and a visit to the Chicago fair. They will then visit their son-in-law and daughter, Mr. and Mrs. William Francis Keeshan of New York City and their son and daughter-in-law, Mr. and Mrs. F. Campbell Ryan of Bronxville, N. Y.

Mr. and Mrs. Wilson Linn Hemingway, 7711 Maryland avenue, and their family will join the cottage colony at Grand Haven, Mich., the first part of August.

The home of Mrs. Heman J. Pettengill on the Country Club grounds has been purchased by Mr. and Mrs. Whipple Van Ness Jones of Cambridge, Mass. Mrs. Jones was before her marriage, Miss Mary Sue McCulloch, daughter of Mr. and Mrs. Richard McCulloch, 4394 Westminster place.

Mrs. Pettingill was visited recently by her daughter, Mrs. Russell Lord of Lake Forest, Ill., and Mrs. Lord's two young daughters. Mrs. Pettengill has departed for Battle Creek, Mich., where she will remain until fall when she will go to New York City to meet her daughter. Mrs. Lord accompanied by her daughters plans to spend the winter in Paris.

Mrs. William D. Orthwein of the Park Plaza Hotel has joined her children at Narragansett Pier, R. I., where they will stay until the fall. Mr. Orthwein goes there later in the summer.

Mr. and Mrs. Thomas Francis, 6464 Ellenwood avenue, and their daughter, Miss Anne, and son, David R., are at A.-Bar-A. ranch at Encampment, Wyo.

Miss Alberta and Miss Jean Stocker, daughters of Mr. and Mrs. Albert E. Stocker, are spending a vacation at Rye, N. Y.

Miss Olive E. Kraft, 4481 Penrose avenue, returned last week from a cruise to Newfoundland and Labrador and will spend the rest of the summer in the White Mountains, N. H.

Miss Zdda Flerscher, 7310 Kingsbury boulevard, is spending the summer with Miss Dorothy Calcagno of Mattituck, L. I., formerly of St. Louis.

Miss Corinne Cammann, daughter of Mr. and Mrs. Albert J. Cammann, 4966 Potomac street, left yesterday on a conducted tour through the East. She will visit Niagara Falls, New York, Philadelphia, Mount Vernon, Atlantic City and Washington.

Mr. and Mrs. Monroe Brewer, 4049 Page boulevard, and family have just returned from a 10-day vacation trip through the South. Several days were spent in Brinkley, Ark., and the East, at the home of Brewer's mother, Mrs. M. J. Brewer of Birmingham, Ala.

Miss Lee Steinbach, who has been studying art in Paris for three years, has returned to St. Louis for several months to visit her parents, Mr. and Mrs. Ben Steinbach, 38 Arundel place. She has taken a studio at the Studio House, 4425 West Pine boulevard, where she will paint during her stay here. While abroad, Miss Steinbach exhibited her work in various salons and in a one-man show of her work.

Among the St. Louisans sailing Wednesday on the Bremen were Dr. and Mrs. J. Curtis Lyter, 5053 Westminster place, and their daughter, Miss Martha Cecile; Mr. and Mrs. Harry Prufrock, 5777 Lindell boulevard; Dr. and Mrs. Rudolph Hofmeister, 6105 South Grand boulevard, and their daughter, Miss Iris; the Rev. Joseph Lubeley of Holy Trinity Church; Mr. and Mrs. Anthony Lubeley and Miss Matilda and Miss Theresa Lubeley.

Mr. and Mrs. Clark Johnston, 5535 Clemens avenue, accompanied by their son, Rollinson Barroll, and Edmond LaBeaume Cherbonnier, son of Mr. and Mrs. Edward G. Cherbonnier of Ferguson, left Thursday evening for Douglas, Mich. Mr. Johnston will return next week and the others will stay for a month.

Dr. and Mrs. Frederick J. Taussig, 4506 Maryland avenue, will take possession of their new home, 50 Westmoreland place, in about two weeks. It was the former home of Mrs. Arthur B. Shepley.

Their daughter, Miss Mary Boland Taussig, is spending the summer at Hull House, Chicago. She was graduated from Bryn Mawr College last June.

Mr. and Mrs. Edwin T. Stanard of the Old Bonhomme road will motor to Asheville, N. C., in August to meet their young son, Edwin Jr., who is at Camp Mondamin for boys. He will accompany them on a motor trip. Another son, William K. II, has gone to Dallas, Tex., for the remainder of the season to be with his uncle and aunt, Mr. and Mrs. Joseph Ramsay Brown. He will enter Prnceton University as a freshman next fall.

Mrs. Horace E. Happel, 1152 Center drive, Clayton, accompanied by her young daughter, Betty, and Mrs. L. Wynne Martin, 1 Wydown terrace, and her young daughter, Dorcas, left Friday for Douglas, Mich.

Mr. and Mrs. Henry C. Briesemeister are spending the summer in Schenectady, N. Y., with Mr. Briesemeister's parents, the Rev. and Mrs. Paul Briesemeister. They will return to St. Louis in the fall.

Continued on Page 5, Col. 6.



MRS. RUSSELL F. STIS, who, with Mr. Stis, will depart soon to motor to Estes Park, Colo., where they will spend several weeks.

MRS. WILLIS WOOD FANNING, formerly Miss Helena Harding, daughter of Mr. and Mrs. Thomas M. Harding, 5462 Clemens avenue. She was married July 8. —Jules Pierlow.

MRS. CHARLES BURFORD COXHEAD, formerly Miss Margaret Moffat, whose marriage took place Monday. She is a daughter of the late Mr. and Mrs. Thomas Moffat. —Ashin-Brenner.

MISS PAULINE BARTELS daughter of Dr. and Mrs. Leo Bartels of Lake Forest, who has gone to Long Island to be a bridesmaid at the wedding of Miss Phyllis Patchin, debutante daughter of Mr. and Mrs. Robert Patchin. —Jules Pierlow.

MISS ETHEL JOHNSON of Canadaigua, N. Y. She is the guest of Miss Veech Matthews, daughter of Mr. and Mrs. W. S. Matthews of Kirkwood. —Ashen-Brenner.

MISS JANE CHASNOFF, daughter of Mr. and Mrs. Jacob Chasnoff, 5571 Bartmer avenue, who is traveling in England following a year's study in France. She will be a senior at Wellesley next year.

SOCIAL AFFAIRS in the CHURCHES

WOMEN prominent in social, church and club activities will serve as hostesses at the B. R. O. Exposition of Progress at the Winter Garden, tomorrow to Saturday. Committees of 50 women have been formed to serve each afternoon and evening, and chairmen of the committees have been selected from the various church denominations affiliated with the Board of Religious Organizations.

The denominational days, with chairmen of the committee for each day, follow: Monday evening, Congregational, Mrs. Norman Brown and Mrs. C. W. Swingley, chairmen; Tuesday afternoon, Presbyterian, Mrs. Jacob M. Lashly chairman; Tuesday evening, Unitarian, Mrs. T. J. Kemp, chairman; Wednesday afternoon, Southern Methodist, Mrs. Joseph S. Calfee and Mrs. James O. Phelps chairmen; Wednesday evening, Episcopal Mrs. John Shepley chairman; Thursday afternoon, Jewish, Mrs. Sigmund Livingston and Mrs. Henry I. Wolfner chairmen; Thursday evening, Baptist, Mrs. E. J. Rickman and Mrs. Clyde McNay chairmen; Friday afternoon, Evangelical, Mrs. Ida Pauley chairman; Friday evening, Ethical Mrs. Percival Chubb chairman; Saturday afternoon Methodist Episcopal Mrs. E. A. Kieselhorst and Mrs. C. H. Stewart chairmen; Saturday evening Christian Mrs. Robert L. Lund and Mrs. Frank L Scott chairmen.

Chairmen also have been appointed for the pageants which will be presented each evening of the exposition portraying twentieth century progress. They are: Monday general pageant Mrs. Robert H. Ogle chairman; Tuesday Industry and Commerce pageant Mrs. Robert L. Lund and Mrs. Virgil Rule chairmen; Wednesday Recreation Pageant Mrs. Blanche Pollock chairman; Thursday Americanization program Mrs. C. Wesley Webdell chairman; Friday Character Building Pageant Mrs. Mabelle Drury Fredeking chairman; Saturday "The Old Homestead and the New" Pageant Mrs. Florence Johnson chairman.

Dr. Robert Porter, minister of First Congregational Church, will leave tomorrow for an extended motor tour. The Maine coast will be his destination, to which he will drive by the southern route. He expects to visit the Andrew Jackson country in Tennessee, will go to points noted in Confederate history in Richmond, Va., and Asheville, N. C., and is then to go north to the Hudson River district. He will go through the William Cullen Bryant country in Western Massachusetts, and through New Hampshire to Maine.

The first anniversary of the organization of the Metropolitan Christian Church will be observed today. The morning service will be conducted by the Rev. C. C. Crawford at Mount Moriah Temple, Garrison and Natural Bridge road. A night service will be held at 8:15 o'clock, and tomorrow evening there will be an anniversary banquet at the temple at which there will be an address by the Rev. Ransom D. Brown of Granite City.

Miss Violet Spooner will direct a musical program for the Young People's Forum of St. John's Methodist Church at 7 o'clock tonight at the church, Kingshighway and Washington boulevard. Miss Spooner is a member of St. John's Choral Society.

The Brotherhood of B'nai El Temple will hold its first annual picnic at Gray's Grove, Sunday, July 30. There will be dancing to the music of Dewey Jackson's orchestra, games, races and refreshments.

Gray's Grove is on West Florissant avenue at Chambers road. The public is invited.

At the vesper service this evening at the Y. W. C. A., 1411 Locust street, Mrs. Elmer J. Luder will speak. There will be special music under the direction of Miss Alice Salejan, assisted by a quartette of girls. Miss Lucy Ruley will be the hostess at the social hour to follow the service.

The Rev. Dr. George A. Campbell, pastor of Union Avenue Christian Church, Union and Enright avenues, will preach his last sermon today before leaving on his vacation. The Rev. Mr. Campbell with his family will go to Northern Minnesota and tour Western Canada, visiting Banff and Lake Louise before returning to St. Louis Sept. 1.

Lawn Supper

An out-of-door supper on the lawn of the Knights of Columbus home, 653 Big Bend boulevard this evening, is being sponsored by the Catholic Women's League of Our Holy Redeemer Church, Webster Groves. Tables will be set under the trees on the lawn, and cafeteria service will begin at five o'clock. Mrs. Fred S. Henderson is president of the league. Mrs. Marion F. Parker is general chairman of the al fresco supper, and assisting her are Mrs. Vincent Sweeney, Mrs. Edward D. Troy, Mrs. F. J. Laufkoetter, Mrs. J. T. McAnuity, Mrs. Leo E. Mier, Mrs. J. George Rush, Mrs. R. H. Combs, Mrs. H. B. Wells, Mrs. Bert Matthews, Mrs. H. J. Boedecker, Mrs. Genevieve Moran, Mrs. Albert Renard, Mrs. Joseph A. Tucker, Mrs. Clarence Tryk, Mrs. Thomas Coyne, Mrs. H. H. Lott, Mrs. Roy Carpenter, and Miss Marie Cahill.

PARTIES and MEETINGS

A garden social will be given Sunday, July 30, from 5 p. m. until midnight for the benefit of the Mothers' and Babies' Welfare Society, on the grounds of Mrs. David D. Israel's home, Clayton and Lay roads. There will be dancing, entertainment, games, swimming and refreshments. The party is open to public. Those in charge are Mrs. Jacob Asknasy, chairman; Mrs. Glickman, Mrs. D. N. Grosberg, Mrs. Harry H. Bearman, Mrs. S. E. Gross, Mrs. Birdie Block, Mrs. Ben Kolodny, Mrs. Harry H. Smith, Mrs. Simon Polinsky, Mrs. Jacob Mellman, Mrs. Robert I. Wolff, Mrs. E. F. Fischer and Mrs. Dorine Grossberg.

Mr. and Mrs. John C. Schrader, 5546 West Florissant avenue, celebrated their fiftieth wedding anniversary yesterday in New Athens, Ill., where Mrs. Schrader resided before her marriage.

They have four children, four grandchildren and two great grandchildren. Mr. Schrader was born in St. Louis and was in business here for 37 years until he retired nine years ago. Mr. Schrader is 71 while Mrs. Schrader is 67 years old.

Mrs. Bertha Reiser, 3822 California avenue, entertained the Major William McKinley Sewing Circle at Benton Park, Jefferson and Arsenal streets, Thursday.

The Catholic Women's Association will entertain its members and friends on a boat excursion on the new steamer President. There will be cards and dancing.

Mr. and Mrs. Samuel Gordon Hoffman, 815 Leland avenue, entertained at a dinner and bridge party Tuesday night, July 11, at their country home, "The Ridgewood," near Cedar Hill, Mo. The guests included Mr. and Mrs. John Ferner and their daughter, Miss Helen Ferner of Webster Groves; Nicholas Meletio and daughter, Miss Esther Meletio of St. Louis; Mr. and Mrs. Clarence Ferner and their small son, Donald of St. Louis; Edward D. Parsons and Harry Parsons of Ferguson. The Hoffmans are planning to spend their summer vacation in Florida, and their guest will be Harry Parsons of Ferguson.

Bailey Circle No. 170, Daughters of Isabella, invites its members, friends and former members to a card party at the City Ice & Fuel Co., 3638 Olive street, Monday evening, July 31, at 8 o'clock. Refreshments will be served.

The Beta Alpha chapter of Delta Epsilon Phi sorority will hold its

Continued on Page 6, Col. 4.

College Sororities And Fraternities

Panhellenic

ONE of the largest fraternity conventions of this month will be that of Kappa Sigma, which will open Tuesday morning at the Lorraine Hotel, Madison, Wis. The five-day program will include a smoker Tuesday evening, a golf turnament Wednesday at the Maple Bluff Country Club, an aquatic meet and boat regatta Thursday on Lake Mendota and a dinner dance that evening. There will be a visit to the Wisconsin Dells region on Friday. The program for the convention banquet Friday evening will include addresses by Dean Scott H. Goodnight of the University of Wisconsin; President Charles C. Mierow of Colorado College; the Rev. William Mercer Green, Episcopal Bishop of Mississippi, and United States Senator Warren Austin of Vermont. An initiation service will be conducted for the first time in the history of the fraternity by the Supreme Executive Committee.

The convention guests will leave Saturday to visit the estate of a national founder, William Grigsby McCormick, just outside of Chicago. Later in the day, the party will attend the world's fair.

Donald Vesper and Norman Stupp, alumnus adviser for Beta Sigma chapter, will be delegates from the St. Louis Alumni Association. Edward Freeman is the delegate of the Washington University chapter. Other student members who will attend are Edward Gainnie, Jack Loring Fraser, Donald M. Daley and William J. Randall.

Mrs. G. Stuart Braznell, 1044 Tulane avenue, will entertain the alumnae chapter of Alpha Xi Delta sorority at her home Monday evening, July 24. Miss Arline Steinmeyer will be assistant hostess. After the meeting, the members will attend a swimming party at the University City pool.

Kappa Kappa Gamma and Kappa Alpha Theta will be hostesses for the first meeting of the St. Louis Panhellenic Alumnae Board this fall. It will be held Moday afternoon, Oct. 2. The Panhellenic Association is continuing its volunteer social service work during the summer, 26 members serving in the Ashland district of the Provident Association.

The annual all-day country club party of Alpha Chi Omega was held yesterday at the North Hills Country Club. Miss Ethel Murch, the hostess, was assisted by Mrs. Oliver C. Funsch. The entertain-

Continued on Page 5, Col. 8.

SONNENFELD'S
810-818 WASHINGTON AVENUE

$10 Value Nestle Circuline Wave
Including tests, oil shampoo and finger wave. Very special at..... $5
Beauty Salon—Mezzanine

SONNENFELD'S
810-818 WASHINGTON AVENUE
Monday

Unrestricted Choice!
Every Summer Hat to $25!
Every $25 Hat
Every $20 Hat
Every $15 Hat
Every $10 Hat
Every $7.50 Hat
$5
While there's still a full season ahead . . . we offer our entire stock of Summer Crepes, Piques, Ballibuntls, Rough Straws and Leghorns in WHITE, Natural and Pastel colors . . . at $5! All smartest styles . . . in every head size.

WEDDINGS and ENGAGEMENTS

THE marriage of Miss Mary Ellen Hennelly, daughter of Mr. and Mrs. Michael Hennelly of Galway, Ireland, to Bernard P. Concannon, son of Mr. and Mrs. Jeremiah Concannon of 4351 Laclede avenue, took place yesterday morning at St. Joseph's Catholic Church in Springfield, Ill., Father Moisaul officiating. Mrs. Mark D. Eagleton was the bride's sole attendant and Mark D. Eagleton was best man.

After the marriage the pair motored to Chicago to attend the World's Fair. Later they will be guests of Mr. and Mrs. Eagleton at Douglas, Mich.

Miss Dorris Barry, daughter of Mr. and Mrs. Joseph M. Barry, 5011 Murdock avenue, and George J. Miller of Glendale, Mo., son of Mr. and Mrs. W. F. Miller of St. James, Mo., were married at 3:30 o'clock yesterday afternoon in the rectory of St. Mary Magdalen's Church, Father O'Malley officiating. A reception followed at the home of the bride's parents. Miss Ethel Barry, sister of the bride, was maid of honor, and A. A. Rothenheber was best man.

Mr. and Mrs. Miller will spend their honeymoon at the Century of Progress Exposition in Chicago and on a tour of the northern States. They will live in St. Louis.

The marriage of Miss Virginia Louise Baer, daughter of the late Mr. and Mrs. Henry Baer, and Ralph E. Sloan, son of Mr. and Mrs. Charles H. Sloan, took place quietly in the Chapel of St. Luke's Hospital, Saturday, July 15, at 8:30 p. m., the Rev. Rufus D. S. Putney officiating. After a tour of the Great Lakes and a visit to the Chicago World's Fair, Mr. and Mrs. Sloan will be at home at 5463 Cabanne avenue.

Mr. and Mrs. Jacob Wender, 4701 Newbury place, announce the engagement of their daughter, Miss Silvia Rothman, to David Schwartz, 1604 Goodfellow avenue. The date of the wedding has not been set.

The wedding of Miss Margaret Peyton, daughter of Mr. and Mrs. Arthur F. Peyton, 5975 Lindenwood place, and John H. Ingram Jr., son of Mr. and Mrs. J. H. Ingram, 4556 McMillan avenue, took place at 9 o'clock Tuesday morning at First Christian Church with the Rev. Dr. R. A. Harmon officiating.

Mr. and Mrs. Ingram left for a honeymoon in Chicago. Upon their return they will live at 3914 Hereford, Northampton.

The out-of-town guests at the wedding were Mr. Ingram's grandparents, Mr. and Mrs. W. G. Knight of Paducah, Ky.

Mr. and Mrs. Morris Lazarus, 5372 Maple avenue, announce the engagement of their daughter, Miss Isabel Lazarus, to Maximilian I. Greenberg, son of Mr. and Mrs. Henry Greenberg of New York City.

Mrs. Anna Collins, 5211 Cabanne avenue, has announced the marriage of her daughter, Miss Esther Dorothy Collins, to Charles L. Kenefick, 5717 Kingsbury place. The marriage took place Wednesday, July 3, in Chicago.

Mr. and Mrs. Kenefick have returned home and are living at 5717 Kingsbury place.

SWOPES
JULY
WOMENS
Kid, Linen &
Styles at Truly
Reductio
$6.45
Formerly
$8.50 to $11
2 Big Groups—Many Styles—Sizes Somew
Also Black, Brown Leather Shoes in T
CHILDRENS, BOYS &
Also Redu
SWOPES SHOE
OLIVE AT

College Sororities And Fraternities

Panhellenic

ONE of the largest fraternity conventions of this month will be that of Kappa Sigma, which will open Tuesday morning at the Lorraine Hotel, Madison, Wis. The five-day program will include a smoker Tuesday evening, a golf turnament Wednesday at the Maple Bluff Country Club, an aquatic meet and boat regatta Thursday on Lake Mendota and a dinner dance that evening. There will be a visit to the Wisconsin Dells region on Friday. The program for the convention banquet Friday evening will include addresses by Dean Scott H. Goodnight of the University of Wisconsin; President Charles C. Mierow of Colorado College; the Rev. William Mercer Green, Episcopal Bishop of Mississippi, and United States Senator Warren Austin of Vermont. An initiation service will be conducted for the first time in the history of the fraternity by the Supreme Executive Committee.

The convention guests will leave Saturday to visit the estate of the national founder, William Grigsby McCormick, just outside of Chicago. Later in the day, the party will attend the world's fair.

Donald Vesper and Norman Stupp, alumnus adviser for Beta Sigma chapter, will be delegates from the St. Louis Alumni Association. Edward Freeman is the delegate of the Washington University chapter. Other student members who will attend are Edward Gainnie, Jack Loring Fraser, Donald M. Daley and William J. Randall.

Mrs. G. Stuart Braznell, 1044 Tulane avenue, will entertain the alumnae chapter of Alpha Xi Delta sorority at her home Monday evening, July 24. Miss Arline Steinmeyer will be assistant hostess. After the meeting, the members will attend a swimming party at the University City pool.

Kappa Kappa Gamma and Kappa Alpha Theta will be hostesses for the first meeting of the St. Louis Panhellenic Alumnae Board this fall. It will be held Moday afternoon, Oct. 2. The Panhellenic Association is continuing its volunteer social service work during the summer, 26 members serving in the Ashland district of the Provident Association.

The annual all-day country club party of Alpha Chi Omega was held yesterday at the North Hills Country Club. Miss Ethel Murch, the hostess, was assisted by Mrs. Oliver C. Funsch. The entertain-

Col. 4.

Continued from Page 5, Col. 8.

WEDDINGS and ENGAGEMENTS

THE marriage of Miss Mary Ellen Hennelly, daughter of Mr. and Mrs. Michael Hennelly of Galway, Ireland, to Bernard P. Concannon, son of Mr. and Mrs. Jeremiah Concannon of 4351 Laclede avenue, took place yesterday morning at St. Joseph's Catholic Church in Springfield, Ill., Father Moisaul officiating. Mrs. Mark D. Eagleton was the bride's sole attendant and Mark D. Eagleton was best man.

After the marriage the pair motored to Chicago to attend the World's Fair. Later they will be guests of Mr. and Mrs. Eagleton at Douglas, Mich.

Miss Dorris Barry, daughter of Mr. and Mrs. Joseph M. Barry, 5011 Murdock avenue, and George J. Miller of Glendale, Mo., son of Mr. and Mrs. W. F. Miller of St. James, Mo., were married at 3:30 o'clock yesterday afternoon in the rectory of St. Mary Magdalen's Church, Father O'Malley officiating. A reception followed at the home of the bride's parents. Miss Ethel Barry, sister of the bride, was maid of honor, and A. A. Rothenheber was best man.

Mr. and Mrs. Miller will spend their honeymoon at the Century of Progress Exposition in Chicago and on a tour of the northern States. They will live in St. Louis.

The marriage of Miss Virginia Louise Baer, daughter of the late Mr. and Mrs. Henry Baer, and Ralph E. Sloan, son of Mr. and Mrs. Charles H. Sloan, took place quietly in the Chapel of St. Luke's Hospital, Saturday, July 15, at 8:30 p. m., the Rev. Rufus D. S. Putney officiating. After a tour of the Great Lakes and a visit to the Chicago World's Fair, Mr. and Mrs. Sloan will be at home at 5463 Cabanne avenue.

Mr. and Mrs. Jacob Wender, 4701 Newbury place, announce the engagement of their daughter, Miss Silvia Rothman, to David Schwartz, 1804 Goodfellow avenue. The date of the wedding has not been set.

The wedding of Miss Margaret Peyton, daughter of Mr. and Mrs. Arthur F. Peyton, 5975 Lindenwood place, and John H. Ingram Jr., son of Mr. and Mrs. J. H. Ingram, 4556 McMillan avenue, took place at 9 o'clock Tuesday morning at First Christian Church with the Rev. Dr. B. A. Harmon officiating.

Mr. and Mrs. Ingram left for a honeymoon in Chicago. Upon their return they will live at 3914 Hereford, Northampton.

The out-of-town guests at the wedding were Mr. Ingram's grandparents, Mr. and Mrs. W. G. Knight of Paducah, Ky.

Mr. and Mrs. Morris Lazarus, 5372 Maple avenue, announce the engagement of their daughter, Miss Isabel Lazarus, to Maximilian I. Greenberg, son of Mr. and Mrs. Henry Greenberg of New York City.

Mrs. Anna Collins, 5211 Cabanne avenue, has announced the marriage of her daughter, Miss Esther Dorothy Collins, to Charles L. Kenefick, 5717 Kingsbury place. The marriage took place Wednesday, July 3, in Chicago.

Mr. and Mrs. Kenefick have returned home and are living at 5717 Kingsbury place.



MRS. WILLIAM G GODWIN,
formerly Miss Harriet Bausch, who is a recent bride. She is the daughter of Mr. and Mrs. Robert Bausch of Webster Groves. —Jules Pierlow.



MRS. GEORGE LOENING HICKENLOOPER,
5603 Cates avenue, who sailed Wednesday with Mr. Hickenlooper to spend the summer in Europe. They will attend the Wagnerian Music Festival at Bayreuth with Mme. Olga Samaroff.



MISS LILLIAN KOPLAR,
daughter of Mr and Mrs Samuel Koplar, 625 Skinker boulevard. She will visit the Century of Progress Exposition next month. —Jules Pierlow.



MISS RUTH MARCELLA GRAF,
daughter of Mr. and Mrs. A. V. Graf, 3848 Flad avenue, who sailed recently for Europe. She is a June graduate of Fontbonne College, and will study at the Sorbonne next year.

MRS. VICTOR KOTTEMANN,
a bride of late June. She was Miss Alice Gabel, daughter of Mrs. Lillian Gabel 4116 West Carter avenue. —Block Bros.



MRS. HERBERT L. GRUBER,
whose marriage took place in June. She was Miss Dorothy Anne Kunkel, daughter of Mr. and Mrs. John Kunkel Jr. —Haas Studio.

The Smart Set In New York

By the Associated Press.

NEW YORK, July 15.

MISS ESTHER LESLIE, daughter of Mr. and Mrs. Waren Leslie, was married today at Center Moriches, to Richard Francis Hennessy, son of Capt. Richard Hennessy, head of a French distilling company.

Airplanes flew over Long Island and the Adirondack Mountains today as society folk engaged in the third annual invitation seaplane cruise of the Aviation Country Club of Long Island. The flights were between Manhassett Bay and the Westport Yacht Club on Lake Champlain. Among those participating were: Mr. and Mrs. Richard F. Hoyt, George B. Post, Grover Loening, Mr. and Mrs. Leonard Kirby, Harry V. Spaulding, Mr. and Mrs. S. A. Stewart and Reginald V. Williams.

The national junior polo championships will begin at the Sands Point Polo Club tomorrow. Ten teams have entered the play, won last year by the United States Army four at the Rumson Country Club in New Jersey. The final match will be played on Sunday, July 30. The Army has won the title seven times in the last 11 years.

St. Louisans Opening Cottages at Charlevoix

Continued From Page One.

will spend the summer here.

Mrs. John Francis O'Neil and her daughter, Miss Doris O'Neil, of 51 Kingsbury place, motored from St. Louis last Monday and are in their cottage on the second terrace. They will have the several members of the family with her throughout the season.

Mr. and Mrs. Charles M. Rice of Oak Knoll, Clayton, arrived Thursday and opened their cottage on Lake Michigan for the season.

Mrs. Joseph Muckerman and son of 5 Southmoor drive have returned to St. Louis after motoring to Charlevoix for a week, to supervise the alterations on their cottage, which they purchased late last season from the Bailey estate of Cincinnati. They will return here July 15 with Mr. Muckerman to spend the summer.

Mrs. John T. Carpenter of 6231 Pershing avenue was a guest at luncheon of Mrs. Louis J. Jones Tuesday, as were Mrs. John A. McKay, Mrs. Charles E. Valier and her guest, Mrs. L. A. Valier of Palm Beach, Fla., and Mrs. C. Oscar Lamy. Mrs. Carpenter and her son, John Jr., are settled for the summer in their home on Mullett Lake. They arrived a week ago.

Mrs. Charles E. Valier entertained at luncheon Monday at Dillworth's on Horton's Bay for her guest, Mrs. L. A. Valier of Palm Beach, Fla. Mrs. Val Goessling, Mrs. Clarence Curby, Mrs. Oscar Lamy and Mrs. John A. McKay were among the guests.

James E. Taussig of the Senate apartments is a guest at the Belvedere Hotel and is expecting his son, Edward, of Houston, Tex., to join him for a few days en route home from a six weeks' business trip to Europe.

Mr. and Mrs. Leonard Matthews of 4538 Maryland avenue arrived a few days ago to join their family in their cottage on the First Terrace and will spend the remainder of the season.

Mrs. Robert Brown and her mother of 625 Skinker road arrived at Bay View on Saturday and are occupying the same cottage they leased last year on the shore of Lake Michigan.

Mrs. Samuel A. Mitchell, her sons and daughter, Nancy, of 6 Windemere place, are in their cottage at Grand Haven. Mr. Mitchell has returned to St. Louis after spending the Fourth of July week with his family.

Mr. and Mrs. Richard S. Hawes of 4943 Maryland avenue spent last week with Mr. and Mrs. P. B. Postlethwaite of 7012 Waterman avenue at their cottage on Spring Lake, which they opened in June for the season.

Mr. and Mrs. Charles W. Scudder of 75 Vandeventer place arrived on Monday and are guests in Harbor Point Clubhouse.

Mr. and Mrs. Oliver Clifford of Hortense place and their family arrived on Monday and will occupy their cottage at Wequetonsing.

Mrs. Daniel S. Brown and her family are in their cottage on the bay.

News of Cape Cod And the North Shore

Continued From Page One.

Mr. and Mrs. Arthur Leland Glidden, are frequent week-end visitors in Hyannisport. Mr. and Mrs. Glidden, who were married in St. Louis in June, now make their home in Huntington, Mass.

At Osterville, Mr. and Mrs. James Goff Hinkle of Chestnut Hill, Mass., are opening their mansion this week-end, and have arrived with little Sidney Hinkle. Mrs. Hinkle is the former Miss Mary Francis Dickson of St. Louis. Several of her St. Louis friends always visit her. Her parents, Mr. and Mrs. Joseph Dickson, reside in Boston.

Among the early arrivals at the New Ocean House in Swampscott, Mass., this season, is Elias S. Gatch of St. Louis, who is planning to remain for the season. He is accompanied by his daughter, Mrs. Lockwood Hill, and two grandchildren, Katherine Gatch Hill and Stuart Gatch Hill.

Also on the North Shore from St. Louis for the season are Mr. and Mrs. W. H. Gray, 7044 Stanford avenue.

Hot Springs Gets Ready for Tennis Week

Continued From Page One.

night of July 29. The winners of the championships will be guests of honor, and the formal presentation of the challenge trophies will be the highlight of the occasion.

The Bath County Horse Show, being held for the sixth successive season will be Aug. 11 and 12. Many society notables are expected at Hot Springs for this important exhibition. The list of boxholders will contain the names of many St. Louisans, including Mr. and Mrs. Carl H. Langenberg and their daughter, Miss Bonnie Langenberg, Mrs. Charles McLure Clark, Mr. and Mrs. Harry H. Langenberg, Mr. and Mrs. Harold M. Kauffman, Mr. and Mrs. Millard W. Smith, and Mr. and Mrs. Lee Benoist.

Other subscribers to the Sixth Annual Bath County Horse Show which is held for the benefit of the Community House Hospital of Hot Springs, are Mr. and Mrs. Ira E. Wight, Mr. and Mrs. Stanley Stoner, Marchese and Marchesa Gi-

"To the Ladies" Given At Burroughs School

A PLAY, "To the Ladies," was given Wednesday, Thursday and Friday nights in the amphitheater of the John Burroughs School under direction of Miss Mary Jane Roach. The cast was composed of pupils of John Burroughs, Mary Institute and Country Day School, who will give a series of similar productions.

Preceding one of the performances a dinner was given by William Chambers, son of Mrs. William Lionel Chambers, 6211 Pershing avenue, with the following members of the cast as his guests: Miss Roach, Miss Maxine Eichenbaum, Miss Myra Kerwin, Miss Betty Berninghaus, Miss Florence Leutwiler, Miss Winifred Schwartz, Boardman Jones, Sam Kieffer, Thomas Collins, Don Ellinger, Dave Gibson, Lomax Study, Nelson Webster and Ralph Johnson.

AMONG THE BRIDGE PLAYERS

WINNERS in the bridge tournament conducted by Miss Nellie Robnett at the Coronado Hotel last Tuesday night are as follows: North and South, R. T. Johanson and Sol Kohn, 137½; Dr. D. E. Kauffman and S. R. Kinsella, 120; Mr. and Mrs. M. T. Kaiser, 117½; East and West, J. C. Stiles, 145½; J. W. Wright and Mrs. H. L. Page, 133½; Mr. and Mrs. Tallmadge Conover, 117.

The winners of Miss Robnett's tournament at Norwood Country Club Friday evening are Mrs. L. B. Johnston and Mrs. C. G. Middleton, North and South, and Mrs. E. L. Hlinak and Mrs. H. T. Topting, East and West. The runners-up North and South were Mrs. H. H. Thoele and Mr. and Mrs. W. G. Wilkins. East and West they were Mrs. Louis J. Doerr and Mrs. Richard Kring.

Walther Leaguers to Chicago.

More than 200 members of the St. Louis Walther League departed for Chicago on a special train last night to attend the forty-first annual international convention of the Walther League. The convention will open with a Lutheran day celebration at Soldiers' Field today.

ovanni Carignani, Baron and Baroness M. Rosenkrantz, Mr. and Mrs. George H. Warrington, Mr. and Mrs. Albert Stimson Ingalls, and Col. and Mrs. J. Wray Cleveland.

Mrs. Fay Ingalls, president of the Bath County Horse Show, is assisted by a committee composed of Mrs. Charles McLure Clark, Capt. William Talbott, Mrs. Tate B. Sterrett, and Mrs. William McKee Dunn.

FUR JACKET
Made From Your Fur Coat
Have a beautiful modern Jacket at this special low price. For only a limited time.
$15.75
SILK LINING INCLUDED
M. Davison Fur Co., 505 N. 7th

SUMMER SALE
COTTONS and WASH SILKS.....$3.50 to $10.00
CREPES (Printed and Plain).....$5.00 to $25.00
CHIFFONS and ORGANDIES.....$15.00 to $35.00
BATHING SUITS....$2.00 to $7.50 HATS.....$5.00
SHOP OPEN ALL SUMMER
The TOWN & COUNTRY Shop 4501 Maryland Ave.

HUETTE'S
The Only Downtown Exclusive Shoe Store Carrying Enna Jettick Shoes
SEMI-ANNUAL NATION-WIDE SALE
Discontinued Styles
ENNA JETTICK
SHOES FOR WOMEN
$2.95 and $3.45
Regular Styles $4.00 and $5.00
JULY 17th — 29th
189 SIZES and WIDTHS 1 to 12 AAAAAA to EEE
Huette's
420 N. 6th St.
6118 Easton
"You need no longer be told that you have an expensive foot."

INNENFELD'S
618 WASHINGTON AVENUE
$10 Value Nestle Circuline Wave
Including tests, oil shampoo and finger wave. Very special at..... $5
Beauty Salon—Mezzanine

INNENFELD'S
618 WASHINGTON AVENUE
Restricted Choice!
Try Summer
t to $25!
$25 Hat
$20 Hat
$15 Hat
$10 Hat
$7.50 Hat
$5
still a full season ahead . . . we tire stock of Summer Crepes, ountls, Rough Straws and LegHITE, Natural and Pastel colors All smartest styles . . . in every

SWOPES JULY Fall STORE WIDE
WOMENS WHITE
Kid, Linen & Sport Styles at Truly Appealing Reductions
$6.45 Formerly $8.50 to $11
$4.95 Formerly $6.75 to $10
2 Big Groups—Many Different Styles—Sizes Somewhat Broken
Also Black, Brown and Beige Leather Shoes in These Groups
CHILDRENS, BOYS & MENS SHOES Also Reduced
SWOPE SHOE CO.
OLIVE AT 10TH ST.



"I Hope My Wife's Late . . . I'm Going to Meet Her at Kline's"
So many husbands ordinarily irate when wifey is late for lunch, secretly show up here fifteen minutes ahead of time just to cool off and get comfortable.* You see, the air is refrigerated throughout the store and humidity is scientifically reduced.
*Lounges on every floor above the first to meet and wait in comfort. Kline's is the ONLY large store in St. Louis COMPLETELY AIR CONDITIONED and REFRIGERATED!
Kline's
406-08 Washington Ave., Two to Sixth Street

JEFFERSON BARRACKS

Social Items From the Army Post

Mrs. Charles R. Lockridge, Mrs. H. R. Barton, H. R. Barton Jr. and Miss Susanne Barton have departed for their homes in Kansas City after visiting several days with Col. and Mrs. Walter Krueger. They came to celebrate the birthday of Mrs. Krueger's mother and Mrs. Lockridge's sister, Mrs. James Norvelle. Mrs. Norvelle is making her home with Col. and Mrs. Krueger for the present.

Capt. Rufus A. Byers has been granted a 10-day leave of absence, and, accompanied by his son, Alex, has left for Knoxville, Tenn., to join Mrs. Byers. They are the guests of Mrs. Byers' brother, Col. David Chapman. Mrs. Byers and Alex plan to remain in Knoxville for the rest of the summer.

Col. Oral E. Clark departed Monday for Macanda, Ill., where he will be on two weeks' temporary duty with the Civilian Conservation Corps.

Mrs. Roy K. Kauffman has taken an apartment for the summer in St. Louis. Lieut. Kauffman and Lieut. Louis W. Truman, who were with the Civilian Conservation Corps at Camp Custer, Mich., will go immediately to Grant, Ill., where they will be with a camp of World War veterans.

Wednesday Mrs. Kauffman entertained a group of friends at a bridge luncheon at her home. Guests invited were Mrs. Edwin T. Wheatley, Mrs. William H. Arnold, Mrs. John T. Westermeier, Mrs. Roger B. Derby, Mrs. Waldron B. Coffey, Miss Dorothy Krueger and Mrs. Joe Lackay.

Mrs. William L. Brown has as her guest, her mother, Mrs. Mabel C. Burney of Seattle, Wash.

Lieut. and Mrs. Roger B. Derby departed by motor Friday for New Orleans where they will visit Mrs. Derby's parents, Col. and Mrs. Walter S. Fulton, for several weeks. Later they plan to take an apartment and remain in New Orleans for four months.

Mrs. Charles C. Higgins, her three daughters, Peggy Grace, Patty Lou and Nancy Jean, and Lieut. Higgins' father, T. C. Higgins, returned last week from a visit in Lawrenceville, Ill., with State Senator and Mrs. Roll Shaw, and also with Mr. and Mrs. Cy Rowell. Mr. Higgins has since departed for his home in Dudley, Mo.

Capt. Charles H. Henry will leave in the near future for Chicago, Ill., where he will be a student at the Subsistence School.

Mrs. William H. Irvine left Thursday for Atlanta, Ga., where she will be the guest for several weeks of her mother, Mrs. Albert Perkins.

Last Friday evening Lieut. Daniel H. Hundley and his mother, Mrs. Elizabeth Hundley, entertained informally at dinner for Mr. and Mrs. Norris Allen, Mrs. Virginia Livingston and Lieut. and Mrs. William H. Arnold.

Mrs. Robert L. Hostetler is the guest of Maj. and Mrs. Fred L. Schoenfeld. Mrs. Hostetler had been in Chicago with Capt. Hostetler, who is on duty there with the Century of Progress Exposition.

Mrs. Marshall Randall and her daughters, Lucy Lee and Betty, were the guests of Capt. and Mrs. James A. Lewis last Saturday. The Randalls were en route from Virginia to their home in Columbia, Mo., where Col. Randall is on duty with the university.

Last Sunday morning the first of a series of riding breakfasts was given.

Lieut. and Mrs. George E. Steinmeyer and their daughter, Barbara, were guests last week-end of Lieut. and Mrs. Claude D. Collins at Anna Ill.

Mrs. George E. Steinmeyer entertained at bridge and tea Tuesday afternoon for Mrs. William E. Hall, Mrs. Edwin T. Wheatley, Mrs. Charles C. Higgins and Mrs. Lee Pollack.

Ted Skinner is a guest at the Officers' Club for the summer. Capt. and Mrs. Guy W. Skinner, his parents, are in Chicago, where Capt. Skinner is on duty at the Century of Progress Exposition.

John Trett, John and Roderick Eason and Gerald Lucker have returned from a five-day camping and fishing trip on the Gasconade River.

Veterans' Hospital.

Dr. and Mrs. W. C. Gibson departed Saturday by motor for Estes Park, Colo. The Gibsons plan to be gone about two weeks.

Dr. and Mrs. Clifton H. Smith and their daughter, Mary Elizabeth, arrived home last Sunday after a motor trip through Northern Wisconsin.

Dr. Kemp Martin reported back to the hospital last Friday after having had a month's duty with the Civilian Conservation Corps. Mrs. Martin is in Kansas City, where she is the guest of Dr. Martin's sister, Mrs. H. P. Free.

Mrs. Harold Freed and her daughters, Marian and Ava Lou, left Thursday for Fort Worth, Tex. Mrs. Freed will visit her mother and father, Mr. and Mrs. J. Weber, and her sister, Mrs. I. Sandler.

EAST ST. LOUIS SOCIAL EVENTS

MISS SUSIE LEE MOORE, 440 North Ninth street, entertained at her home Thursday at a bridge luncheon. The guests were Miss Marian Siking, Mrs. Stephen D. Sexton Jr., Mrs. John C. Roberts, Mrs. Andrew W. Kurrus, Mrs. Theodore A. Eggmann, Mrs. J. J. Litsey, Mrs. Charles Norton, Mrs. E. M. Selser, Mrs. James C. Leigh, Mrs. Kenneth L. McCurdy and Mrs. Burton Andrews.

Mrs. Olin M. Atterberry, Mrs. T. Van Boyd, Mrs. Hazel M. Flannery, Mrs. Elmer Bowman, Mrs. Harry Reuss and their children will depart today for Chicago for a week's visit at the Fair.

Mrs. Herbert N. Ewing and Miss Nelle Mulberry, 1119 Baugh avenue, are spending two weeks in Evanston, Ill.

Mr. and Mrs. Harold G. Baker of Country Club place are spending two weeks in Chicago.

Dr. and Mrs. Robert B. Ellis, 818 North Twenty-fourth street, left yesterday for New York City to spend 10 days.

Mrs. Herbert W. Kurrus of Dallas, Tex., is the guest of her parents, Mr. and Mrs. W. W. Dunham of Collinsville road.

Miss Ruth Williamson, Miss Mattie Mae Hall and Miss Margaret Miller left yesterday for Yellowstone Park to spend two weeks.

Dr. and Mrs. H. H. Hurd of North Forty-third street and Mr. and Mrs. L. G. McDermith of North Nineteenth street will return today from a two weeks' trip to Chicago in the Hurd launch.

Mrs. William Smith, 1507 North Forty-fifth street, was hostess to her bridge club at luncheon at her home Thursday.

Miss Clarice Ames, 2722 Market avenue, has returned from a week's visit in Pittsburgh, Pa.

Mr. and Mrs. T. Melville James of the Jett Apartments and Mr. and Mrs. Harry S. Kramer of St. Louis will leave this week for Chautauqua, Ill., where they have taken a cottage for three weeks.

Mr. and Mrs. Joseph Sullivan, Miss Virginia O'Leary and Harold Degnan will leave today for Chicago, where they will spend a week with Miss Ciela Guthrie.

Mrs. W. W. Dunham of Collinsville road entertained at her home Wednesday at a bridge luncheon complimenting her daughter, Mrs. Herbert W. Kurrus of Dallas, Tex. The guests were Mrs. Frank Verder, Mrs. L. Bart Schmitt, Mrs. L. B. Crabtree, Mrs. Louis W. Shreve, Mrs. Grover Callison, Mrs. Edward Ash, Mrs. Louis Beasley, Mrs. W. E. Baugh, Mrs. Forest Alcorn, Mrs. Roy Ganote and Mrs. Bunn Dunham.

Mrs. Harry Allen of Atlanta, Ga., left for her home Friday after a visit of three weeks with her brother-in-law and sister, Mr. and Mrs. Allen R. Watkins, 619 Alhambra Court.

Mrs. E. M. Selser, 3220 Audubon avenue, has as her guest Mrs. Eurton Andrews of Birmingham, Ala.

Mrs. Philip G. Listeman, 1409 North Forty-third street, is spending the week-end in Clinton, Ill.

Miss Helen McCollom, 1622 North Forty-fifth street, was hostess to the Tau Delta Phi sorority at her home Wednesday evening. The officers were installed. Miss Doris Morgan is president; Miss June Crump, vice-president; Miss Marian Wolfe, secretary; Miss Helen Ernst, treasurer; Miss Mary Strider, corresponding secretary; Miss Elizabeth Harding, custodian, and Miss Helen Saunders, chaplain.



MISS DORIS MORGAN, daughter of Mr. and Mrs. D. Leroy Morgan, 1400 North Forty-fourth street, who has been chosen president of the Tau Delta Phi sorority.

Mr. and Mrs. Lewis Williamson of Bloomington, Ill., are the guests of Mr. Williamson's parents, Mr. and Mrs. J. B. Williamson, 3999 Lincoln avenue.

Mrs. Jere Palmer of Lynn, Mass., is the guest of her brother and sister-in-law, Mr. and Mrs. Russell E. King, 1804 North Park Drive.

Miss Alma Sievers of Jefferson City, Mo., is the guest of Mrs. Charles M. Hanford of French Village.

Mr. and Mrs. B. Ogden Cooper, 3051 Forest place, have as their guests Mr. and Mrs. Glenn Cooper of Kansas City, Mo.

The members of the Monday Bridge Club will depart Tuesday for a visit of several days in Chautauqua, Ill.

Miss Eleanor Montgomery of Kansas City, Mo., is the guest of her brother and sister-in-law, Mr. and Mrs. H. W. Montgomery, 818 North Twenty-fourth street.

Miss Myrtle Brewer of Harrisburg, Ill., is the guest of her sister, Mrs. Carl E. Wiemken, 1631 North Twenty-fifth street.

Miss Lucille Gerold, 525 Washington Place, will be hostess to her bridge club at luncheon at her home Thursday.

Mrs. Meredith Ensley of Signal Hill boulevard left Friday for a visit of two weeks in New York City.

Miss Cynthia Trammel, 1631 North Twenty-fifth street, will return this week from Chicago, where she has spent the last three weeks.

Miss Mary Jane Hudgins, Miss Marien Bass, Miss Kathryn and Miss Lenora Maroney and Miss Claire Mayer are in Chicago attending the fair.

Ferguson

MRS. FRANK A. THOMPSON, 117 Clay avenue, and her daughters, Miss Jacqueline and Noel, and her son, Frank Jr., will leave Tuesday for Greenwich, Conn., to visit her brother-in-law and sister, Mr. and Mrs. Samuel F. Pryor. Judge Thompson, who is in Washington, D. C., will join his family in Greenwich.

Miss Grace Magoon, 500 Tiffin avenue, and her cousin, Miss Edith Magoon, of St. Louis, have returned from attending the Century of Progress Exposition in Chicago.

Bill Atwood, 100 South Clay avenue, and Bob Fischer, 319 Tiffin avenue, have returned from a motor trip to San Angelo, Tex.

Mrs. John C. Atwood, 100 South Clay avenue, was hostess to her luncheon bridge club Friday.

Mrs. H. A. Magoon, 500 Tiffin avenue, is visiting Mr. and Mrs. Harry Alderton, in Kansas City.

Mr. and Mrs. Edgar Chase, 224 Tiffin avenue, had for guests Monday evening Mr. and Mrs. Stephen Allee of California and Mr. and Mrs. Frank Chase and Mr. and Mrs. Harold Chase of St. Louis.

Mrs. I. W. Blackburn and her daughter, Miss Mary, 164 North Florissant road, motored to Des Moines, Ia., Thursday to visit Miss Mary Luther.

Miss Helen Stull, daughter of Dr. and Mrs. W. N. Stull, 33 Elizabeth avenue, is the guest of Miss Irma Long of Colorado Springs, Colo. Miss Harriet Stull will arrive home Thursday from the University of Iowa where she has been taking a summer course. Dr. Stull arrived home Saturday from California.

Mrs. S. F. Frazier, 401 Wesley avenue, has returned from a visit with Mrs. J. W. Caruth in Nashville, Ill.

Mr. and Mrs. James G. Haizlip, 335 Wesley avenue, and her mother, Mrs. Charles D. Hayes, have returned from Los Angeles, Cal.

Miss Nell Snell, daughter of Mr. and Mrs. S. A. Snell of Toledo, O., formerly of Ferguson, will arrive next week to visit Ferguson friends.

Miss Cornelia Coulter of Mount Holyoke College, Massachusetts, and her cousin, Miss Chamberlain of New York City, motored here last week and are occupying the Coulter home on Clay avenue.

Mr. and Mrs. H. G. Jordan, 43 Almeda place, are expecting his sister, Miss Louise Jordan of New York City, and his sister-in-law, Mrs. Olga Jordan of New Haven, Conn., to arrive for a visit the first of the week.

Mrs. Stephen D. La Berge, 250 Louisa avenue, and her children, Jeanne, Robert and David, left Friday by motor for Dubuque, Ia., their former home, where they will be the guests of Mrs. Thomas Braden. En route they will visit Mr. Berge's sister, Mrs. Samuel Bateman of Rogers Park, Chicago, and attend the Century of Progress Exposition. Her son, Stephen La Berge, will join them in three weeks and they will spend the remainder of the summer in Lancaster, Wis.

Miss Jessie Barr has returned to her home in Greenville, Ill., after a visit with Mrs. J. J. Havey, 21 Tiffin avenue.

Miss Marjorie Downs of Tyler, Tex., who has been the guest of her aunt, Mrs. J. J. Havey, 21 Tiffin avenue, is spending some time with her aunt, Mrs. Robert Cummins of Webster Groves.

GREATEST OFFER ON PERMANENT
CROQUIGNOLE Push Up WAVE $1.95 Complete



Natural-looking, easy to take care of yourself. This wave has pleased thousands. You will like it.
Shampoo and Finger Wave 35c
Eugene or Frederics Realistic ..... $2.95 to $4.95
GRANADA BEAUTY SHOPS
4539 Gravois Riverside 9539 — 314 N. 6th St., Room 333 Garfield 6251
FREE! 50c Worth of Cosmetics on Any Permanent

Kirkwood

MISS JEAN CLARKE, daughter of Mr. and Mrs. Walter L. Clarke, 211 South Woodlawn avenue, left last week for Harbor Beach, Mich., where she will join her aunt, Mrs. Marshall McCarthy, at the Curlee summer cottage.

Miss Jean Morgan, daughter of Mr. and Mrs. Frank H. Morgan, 700 North Taylor avenue, will leave in a few days for Milwaukee, where she will be for the remainder of the summer with her cousins, Mr. and Mrs. Hugh Sinclair, at their home on Lake Superior.

Mrs. A. J. Meier, 1315 West Lockwood avenue, with her daughters, Miss Frances and Miss Eleanor, expect to leave in a short time for Chautauqua Lake, and New York for a stay of several weeks.

Miss Margaret Nauman, daughter of Mr. and Mrs. Frederic R. Nauman, 107 Austin place, will leave tomorrow for Knoxville, Tenn., to be the guest of Mr. and Mrs. E. H. Reuter of Forest Hills.

Mrs. Arthur S. Ringham, 601 East Jefferson avenue, and her son, Jack, departed last week for Philadelphia, where they will spend a month as the guests of Mrs. Ringham's parents, Mr. and Mrs. Bernard J. Kiernan.

Mrs. Anna McCulloch of Coldwater, Kan., who has been visiting her son-in-law and daughter, Mr. and Mrs. Wilbert Williams, 511 Clemens avenue, left Monday by motor for their home, accompanied by Mr. Williams, who is remaining there for a short time.

Mrs. Joseph Lewis Jones Jr., 124 West Woodbine avenue, entertained a group of young children Tuesday afternoon in honor of her son, Joseph Lewis Jr., to celebrate his birthday.

Mr. and Mrs. Fred J. Murtfeldt, 241 West Adams avenue, and their daughter, Carabelle, left last week for Chautauqua Lake, N. Y.,

Mrs. John S. McMillan of Cape Girardeau is expected to arrive this week for a visit with her mother, Mrs. Charles A. Dunnavant, 226 East Jefferson avenue, and with Mrs. Elizabeth Green, 211 North Taylor avenue. She will be entertained informally during her visit.

Mr. and Mrs. Hupp Tevis of Osage Hills will go to Chicago late this month for a visit before going to Wisconsin to spend August.

Mrs. F. Dean Burnett, 126 Peake avene, will go to Plum Lake, Wis., next month to visit her mother, Mrs. Edward J. White of St. Louis, who is now at her cottage on Five Pine Island.

Mrs. Otis E. Turner, 329 Way avenue, left Friday for a visit with relatives in Chicago. Miss Clara Turner, who has been visiting in Milwaukee and Wautoma, Wis., will meet her mother while in Chicago.

Miss Julia Winfrey, daughter of Mr. and Mrs. Claude T. Winfrey, 237 West Adams avenue, will go to Chicago this week to visit friends.

Miss Mary Louise and Miss Eleanor Cunningham, daughters of Mr. and Mrs. Willard Cunningham of New York, formerly residing in Kirkwood, arrived Wednesday to visit their grandmother, Mrs. E. S. Dickinson, 230 West Washington avenue, and their brother-in-law and sister, Dr. and Mrs. Ryland Ayers of Maplewood.

Mr. and Mrs. C. O. Shepherd, 207 Peake avenue, are expected home this week from New York, where they have been for two weeks. Their son, Bruce, is spending the summer in Chicago with relatives.

Mr. and Mrs. Robert B. Williamson, 111 North Harrison avenue, have returned home from Lafayette, Ind., where they were guests of relatives. They were accompanied by their son and daughter-in-law, Mr. and Mrs. Frank C. Williamson also of Kirkwood.

Mrs. Z. Lyle Brown, 412 South Clay avenue, entertained members of the Kirkwood Junior Club, Tuesday at an all day picnic at the Crosby farm near De Soto.

Mrs. J. R. Mendham, 226 Way avenue, with her daughter, Miss Nellie Mendham, arrived home Thursday after two weeks in Chicago.



Permanent Wave $1 Complete Finger Wave and Shampoo 35c
$6 Permanent Wave, $2.50
Talbot's Beauty Shop
Phone ROsedale 8880 — 1319 N. Taylor Half Block South of Page, First Floor.

2 Waves and Ringlets
A PETER PAN CREATION



This artistic triumph of the Peter Pan system is the most flattering coiffure of the day. A very popular style among the movie stars.
Completely Solves All Hair Problems for the Summer, as It Positively Needs no Finger Waving.
A $15 Value, Special at ..... $3.75 Complete with Shampoo
We can give you any style wave you wish, at same price.
PETER PAN
Permanent Wave Shoppes
WEST END 1127A N. Union For. 1210 — DOWN TOWN 313 N. 9th Suite 705 CAr. 0081
Our system causes no pain and is 100% safe from burns.
OPEN EVERY EVENING

Webster Groves

MR. AND MRS. J. SOULE SMITH, 210 Plant avenue, left Friday morning for Canada, where they will spend a few weeks at Turning Island, Perry Sound, Ont., as guests of the Edgar P. Withrows of St. Louis, at their cottage. Mr. and Mrs. Smith will stop for a short time in Grand Haven, Mich., before returning home.

Mr. and Mrs. John C. Hall, 225 Oakwood avenue, will leave late this month for Sylvan Beach, Mich., to spend a month.

Mrs. Clarence R Comfort, 215 North Gore avenue, with her daughter, Miss Viola, and son, Samuel, left last Sunday for Torch Lake, Mich., to open their summer cottage. Mr .Comfort and their two sons, Hartley and Simbeam, will join them there the first of August.

Mrs. John W. Cook, 222 Spencer road, with her daughter, Miss Virginia, have gone to Estes Park, Colo., to spend the remainder of the summer.

Mr. and Mrs. William Vance Burley, 417 Summit avenue, with their daughter, Miss Doris, and son, William Vance Jr., have been at Hotel Holley, in New York, following a week spent in Chicago attending the Century of Progress Exposition. They will remain in New York until August, and will then go to Atlantic City and Washington, D. C., returning home about Sept. 1

Mr. and Mrs. George H. Broeder, 214 South Gore avenue, who have been spending a short time in New York, have gone on a motor trip through the New England states.

Mr. and Mrs. J. Carr Gamble, 124 East Swon avenue, are spending a short time in Chicago attending the Century of Progress Exposition, before going on to Mullet Lake, Wis., for a month.

Mrs. Louise Hyde of Zanesville, O., has been the guest for several days of Mr. and Mrs. Gordon C. Hall, 140 West Swon avenue. Mrs. Hyde is on her way to California, where she will reside in the future.

The Catholic Women's League of Our Holy Redeemer Church is sponsoring a cafeteria supper to be given this evening on the lawn of the Knights of Columbus Home, Big Bend boulevard and Lockwood avenue. Mrs. Fred S. Henderson, president of the league, and Mrs. Marion F. Parker are in charge of the general arrangements. Assisting them will be Mrs. Vincent Sweeney, Mrs. Edward D. Troy, Mrs. F. J. Laufkoetter, Mrs. J. T. McAnulty, Mrs. Leo E. Meier, Mrs. George Rush, Mrs. R. H. Combs, Mrs. H. B. Wells, Mrs. Bert Matthews, Mrs. H. J. Boedecker, Mrs. Genevieve Moran, Mrs. Albert Renard, Mrs. Joseph A. Tucker, Mrs. Clarence Tryk, Mrs. Thomas Coyne, Mrs. H. H. Lott, Mrs. Roy Carpenter and Miss Marie Cahill.

Miss Catherine Annan, daughter of Mr. and Mrs. Roger P. Annan, 205 Plant avenue, will leave Friday for Chicago to join friends and motor from there to Ludington, Mich., where she will be a guest of Mr. and Mrs. John A. Bush of St. Louis at their summer cottage.

The Webster Groves Symphony Orchestra will present a program at 8:15 o'clock Friday evening on the grounds of Eden Seminary, Lockwood and Bompart avenues.

Mr. and Mrs. Alva C. Trueblood, 137 Plant avenue, and their son, Alva Jr., are expected home Aug. 1 from Boulder, Colo. Their daughter, Mary, will remain there until the close of study by the Washington University geology class.

Mr. and Mrs. Thomas E. Dowling, 108 South Gore avenue, arrived home Monday from a short visit in Columbia, Mo. They were accompanied there by their guest, Mrs. Arthur Eiss of Buffalo, N. Y. Mrs. Eiss returned to Buffalo Wednesday.

Mr. and Mrs. H. W. Yaeger, 357 Sylvester avenue, have gone to Salem, Ore., to spend the rest of the summer on a ranch.

Mr. and Mrs. Charles F. Fall, 454 West Jackson road, have had as their guests, Mrs. Lester F. Jones and Miss Pauline Altman of Lebanon, Ind.

The Rev. and Mrs. George M. Gibson, 40 Jefferson road, and their young son, Morgan, are at Frankfort, Mich., for the summer. Mrs. Gibson's mother, Mrs. Clay M. Leeper, will be with them. Services at First Congregational Church, of which the Rev. Mr. Gibson is pastor, have been discontinued until Sept. 1.

Mr. and Mrs. Ambrose E. Mueller, 213 East Lockwood avenue, will leave this week for Chicago for a visit before going on to Devil's Lake, Wis.

Mr. and Mrs. George L. Weber, 208 Portland terrace, have returned home from a visit with relatives in Troy, Kan., and two weeks spent at Excelsior Springs, Mo.

Mrs. George Fox, 14 Summit place, gave a dinner party Thursday complimenting Mr. and Mrs. Daune Cruickshank, whose marriage took place July 6.

Mrs. Cruikshank before her marriage was Mrs. Helen Tally Schwartz of New Orleans. Mr. Cruikshank is the son of Mr. and Mrs. H. Cruikshank of Heyworth, Ill. They will make their home in Webster Groves.

Dr. and Mrs. David M. Skilling, 226 Spencer road, left last week for Lonaconing, Md., where they will spend a month. They will also visit their son-in-law and daughter, the Rev. and Mrs. Hervey Ganse Little of Baltimore.

Mrs. Walter Timm, 557 Oakwood avenue, has gone to Concord, N. H., to remain until Sept. 1. She will be joined there later by Mr. Timm.

Chicken Dinner Benefit.

A chicken dinner for the benefit of St. Joseph Institute for the Deaf will be served from 5 to 8 o'clock Wednesday evening at the institute, 901 North Garrison avenue. A card party will be held from 3 to 5 o'clock.

Steam-Oil Push-Up PERMANENTS
CROQUIGNOLE or SPIRAL
Actual $10 to $15 Vals.



For Only $3 COMPLETE

Visit St. Louis' largest and most up-to-date Beauty Salon and get one of these distinctively new Push-Up Permanents with beautiful ringlet ends at this low price. Wound from ends to scalp or scalp down, according to individual hair textures. A staff of 25 expert operators to serve you.

PHONE CENTRAL 9978

BODEEN-OIL $5 Complete
Does not require finger waving.
Master Wave, 86 Wave, Complete $2
Artiste Shoppe
4th Floor, Room 403 Equitable Bldg., 613 Locust Street, Opp. Famous-Barr
With or without appointment. Open evenings.
FREE —Oil Shampoo with Finger Wave 50c

STIX, BAER & FULLER
GRAND-LEADER
DOWNSTAIRS STORE



NEW COOL SHEER
Bemberg Dresses
$3.45

Lovely, clear, printed patterns on white ground. Some have separate jackets, others with smart capes or short sleeves.

Really the coolest frocks you can wear and one of them will certainly brighten up your jaded Summer wardrobes. Dozens of smart styles in misses' sizes 14 to 20; and women's sizes 38 to 44.

SPECIALS FOR MONDAY!

CHAIR SLIP COVERS $1.45
THEY WILL BE $1.95 TUESDAY
Well tailored of a good quality, multi colored, printed crash cretonne with contrasting colored binding. Separate arms. Have many patented features. For club, wing, button-back, coxwell and lounge chairs.

44-In. PERMANENT FINISH ORGANDIES 29c
Lovely transparent quality that fashions into the daintiest of frocks, also desirable for blouses and trimmings . . . in beautiful solid colors . . . plenty of white.

Men's Broadcloth Shirts 79c
One thousand of them, but after they're gone, it will be impossible to offer this quality at such a low price. Preshrunk collar attached. Tailored over large roomy patterns. SOLID COLORS and WHITE. Sizes 14 to 17.

81x99-In. Envoy Sheets 87c
Sold exclusively in St. Louis in the Downstairs Store . . . made of fine quality, bleached, softly finished sheeting that will wear and launder. Neatly hemmed; ready for use.



PERMANENT WAVES
The Standard Wave
Charming and Beautiful
Our cool system assures you of perfect comfort and a beautiful wave —with elegant curls created by experienced operators.
$1.00 Given by Expert Licensed Operators
Individually Styled
35c SHAMPOO AND FINGER WAVE 35c
PRICE ! ! !
You may have one of the following waves at just one-half the regular price listed:
Hollywood "Push-up" Wave $1.95
Famous Paris Vit Wave $3.50
Alvetta Marie 'Push up' Wave $5.00
Here You May Expect and Will Receive Only the Best
NOT A SCHOOL
La Rue PERMANENT WAVE SHOP
7th Fl. Carleton Bldg., 308 N. 6th Opp. Famous-Barr. GArfield 7453
Open Every Evening

STIX, BA
• SEMI-A
• NATIC
• SA
DISCONTIN
ENNA
SHOES FO
$2.95
Regularly $4.40



$2.95
$3.45

Now you know why Enna Jet can be counted on to lead the w comfort. Twice each year, all tions that the saving you make a St. Louis' quota of these values you're there to profit by them.

"YOU NEED YOU HAVE



McCall Pattern 7456 45c
Butterick Pattern 5258 45c

66c Organdies
Beautiful Organdies in rich embroidered effects on white and pastel colored grounds. Ideal for midsummer afternoon and evening frocks. Permanent finish; 40 inches wide. Yard..... 49c



Wading Pools
Size 4x5 Feet, 12 Inches Deep
A real swimmin' hole for your own back yard! Made of sturdy green canvas, stencilled in gay colors—fold compactly when not in use..... $5.98
(Fifth Floor.)
Telephone Orders Filled—Call CEntral 4500.

Mr. and ... worth, ... me in ... illing, ... week ... they ... l also ... ghter, ... Ganse ... kwood ... N. H., ... will be ... m. ... benefit ... Deaf ... o'clock ... titute, ...

901 North Garrison avenue. A card party will be held from 3 to 5 o'clock.



PERMANENT WAVES
The Standard Wave
Charming and Beautiful
1.00
Our cool system assures you of perfect comfort and a beautiful wave—with elegant curls created by experienced operators.
Given by Expert Licensed Operators
Individually Styled

35c SHAMPOO AND FINGER WAVE 35c

PRICE ! ! !
You may have one of the following waves at just one-half the regular price listed:

Hollywood "Push-up" Wave	Famous Paris Vit Wave	Alvetta Marie 'Push up' Wave
$1.95	$3.50	$5.00

Here You May Expect and Will Receive Only the Best
NOT A SCHOOL
La Rue PERMANENT WAVE SHOP
7th Fl. Carleton Bldg., 308 N. 6th Opp. Famous-Barr. GArfield 7453
Open Every Evening

& FULLER
ER
S STORE

NEW COOL SHEER

emberg
resses
3.45

clear, printed patterns
te ground. Some have
e jackets, others with
capes or short sleeves.
the coolest frocks you can
nd one of them will cer-
brighten up your jaded
r wardrobes. Dozens of
styles in misses' sizes 14
nd women's sizes 38 to 44.

MONDAY!

VERS $1.45
Y
printed crash
Separate arms,
g, button-back,

NDIES 29c
he daintiest of
... in beauti-

Shirts 79c
will be impos-
Preshrunk col-
erns. SOLID

Sheets 87c
Store ... made
that will wear

STIX, BAER & FULLER
GRAND-LEADER

Reserve a Kitchenette Apartment for Your Stay in Chicago
Let Mr. J. P. Henry, Jr., in charge of our Century of Progress Service Bureau, make your reservations in apartment, hotel or private home and furnish literature, maps, and information. This service is without charge or obligation. (Mezzanine.)

SEMI-ANNUAL NATION-WIDE SALE!

DISCONTINUED STYLES IN

ENNA JETTICK SHOES FOR WOMEN

$2.95 AND $3.45

Regularly $4.40 Regularly $5.00



PRACTICALLY ALL SIZES AND WIDTHS . . 2 TO 10 AAAA TO D



Now you know why Enna Jettick Shoes are so of-the-moment . . . why they can be counted on to lead the way to correct fashion, as well as to new foot-comfort. Twice each year, all discontinued styles are sacrificed at such reductions that the saving you make almost pays for another pair. Monday morning, St. Louis' quota of these values will be on sale on Second Floor . . . be sure you're there to profit by them.

"YOU NEED NO LONGER BE TOLD YOU HAVE AN EXPENSIVE FOOT"



Cool Fairy Spun Dimity Prints

In Dainty Flower Designs on Pastel Grounds

29c YD.

Make yourself some more cool frocks to finish out the Summer. Use this lovely Cotton Dimity; it's firmly woven and its lovely prints are colorfast. 36 inches.



66c Organdies
Beautiful Organdies in rich embroidered effects on white and pastel colored grounds. Ideal for midsummer afternoon and evening frocks. Permanent finish; 40 inches wide. Yard..... 49c

39c Organdies
Lovely Moynet Printed Organdies with patterns in floral and dotted effects, on favored pastel colored grounds. Made with a fine permanent finish; 39 inches wide. Yard..... 25c

La Chine Lawn
A favored Summer cotton as sheer as handkerchief linen and with a soft muslin weave. In an array of lovely patterns, guaranteed colorfast. 38 inches. Yard.. 29c

(Second Floor.)



Wading Pools

Size 4x5 Feet, 12 Inches Deep

A real swimmin' hole for your own back yard! Made of sturdy green canvas, stencilled in gay colors—fold compactly when not in use..... $5.98

(Fifth Floor.)
Telephone Orders Filled—Call CEntral 6500.

Philco Baby Grand Radios . . . Complete

While Limited Quantity Lasts

$14.95



Here's a marvelous value! A little set with a big performance . . . it gets police calls, has dynamic speaker, Pentode power and other features at this low price.

10% DOWN—Balance in Small Amounts Weekly or Monthly!

(Fourth Floor.)



July Clearing of Sportswear

Brings You Substantial Savings While There's Still a Long Season for Wearing These Sports Fashions

Distinctive Sports Costumes $16.75

—Now Marked at a Saving of

Wash Silks Acele Dulkord Cottons 1/3 *Linens String Knits and Finer Boucles*

If you've been casting admiring glances at these individual sports frocks, ensembles and suits, you can end all that by being here promptly Monday and making them your own at a saving of one-third. Many of them are one-of-a-kind, and that means choice is interesting. Sizes 14 to 40 are included.

And Your Favorite Frocks and Ensembles

. . . of Linen, Pickwale and Silk Crepe

Originally $8.65 and more . . . and worth all of it! Pickwale is that smart 1933 cousin of your old friend Pique . . . and Linen, of course, heads the fashion list for 1933. Washable silks, too, included at $6.95

Sunback Sports Frocks of Acetate Jersey

Originally $5.98 . . . in Novelty Weaves

You know the fabric . . . that soft, sleek jersey, in plaids, novelty and plain weaves . . . so cool, so smart for Summer days. Sunback styles; in sizes 14 to 20 are... $3.29

The Sports Shop's 1933 Cotton Classics

Now Reduced From Higher Prices, to

Pique, Seersucker, Broadcloth, and Shirting Cottons.. you'll find them all here, in Frocks for "action" and spectator wear. Many styles, and all of them priced..... $2.39

$1.98 Blouses Now Reduced
Pique, linen, matelasse organdy, dotted and plain organdy, silk crepe . . . white ones, light ones, dark ones, now..... $1.00

Skirts . . of Many Kinds
Originally $1.98 and much more . . . in flannel, silk, wool crepe, pique, and novelty cottons, white, pastels, dark colors..... $1.39

(Third Floor.)

Vacation Travels

Continued From Page 2.

Prior to their marriage June 30 at the Memorial Presbyterian Church, Mrs. Briesemeister was Miss Thelma Emily Young, daughter of Mr. and Mrs. Arthur C. Young, 6209 Pershing avenue. Mr. Briesemeister is a former member of the faculty at Washington University.

Mrs. Herbert F. Haile, 2928 North Union boulevard, and her daughter, Mrs. J. P. Reyburn of Richmond Heights, returned home last week from a month's motor trip through Northern Canada.

Miss Opal Fitzsimmons, daughter of Mrs. Julia M. Fitzsimmons, 4654 West Florissant boulevard, and her cousin, Miss Gladys Nieman, daughter of Mr. and Mrs. Ernest Nieman, 3600 Pine Grove avenue, left last week for a month's visit in Chicago and Evanston. They will be the guests of their aunt, Mrs. Matthew W. Schneider of Evanston.

Mr. and Mrs. Harry A. Pyle, 4615 Lindell boulevard, and their sons, Bruce and Frank Pyle, will leave Tuesday for Colorado and New Mexico to be gone until Sept. 1.

Mr. and Mrs. Ernest E. Ellmann, 5463 Delmar boulevard, have as their guests their son-in-law and daughter, Mr. and Mrs. Leo Morton Strauss of Houston, Tex.

Ernest E. Ellmann Jr. of Springfield, Ill., will come to St. Louis to motor to Chicago with his brother-in-law and sister. Upon their return Mr. Ellmann will visit his mother and father.

Mrs. Charles Neil Jewett, 5183 Raymond avenue, and her daughter, Mrs. Mae Jewett Frye, have gone to Silver Lake, N. H., for the summer.

Mrs. Mollie Newbauer, 5054 Washington boulevard, is spending the summer with her nephew, Jacob Hoffmann of Hoffmann's Grove on the Lemay Ferry road, Mehlville, Mo.

Mr. and Mrs. Herman Gidionsen of Fort Lauderdale, Fla., formerly of St. Louis, have taken an apartment in the Marmaduke, 2710 South Grand boulevard, to be with their sons who are in St. Louis.

They will go to Chicago to visit their son-in-law and daughter, Mr. and Mrs. Oliver T. Reilly.

Mrs. Albert Bond Lambert, 2 Hortense place, accompanied by her daughter, Miss Myrtle McGrew Lambert, will spend the summer at Santa Barbara, Cal. Mr. and Mrs. Lambert have taken one of the Santa Barbara-Biltmore Hotel bungalows. Miss Lambert was a debutante of last winter.

Mr. Lambert and his son, Albert Bond Lambert Jr. will not join them until later in the season.

Mrs. George H. Shields, 5291 Washington boulevard, had as her guests until Saturday, July 8, Mr. and Mrs. George H. Shields III of Boston. It was their first trip to St. Louis since their marriage. Mrs. Shields was Miss Carolyn Cosgrave of Princeton, N. J.

Mrs. Claude S. Kennerly, 28 Portland place, her daughter, Miss Noel Kennerly, a debutante of last winter, and another daughter, Mrs. John Kennedy Beeson of Cleveland, have gone to the Kennerly summer home at Santa Barbara, Cal., for the season.

Mrs. Anne C. F. Belcher of Brown road, Florissant, and her cousin, Mrs. Charles Goodman of the Kings-Way Hotel will spend the month of August in Atlantic City.

Mrs. Belcher's young grandson, Frederick Humphrey Semple Jr., has gone to Ironwood summer camp at Harrison, Me.

Mrs. S. Graham Wilson, 4382 Westminster place, and her daughter, Miss Marie Wilson, are visiting another daughter, Mrs. James Duncan MacMahon of Ashville, N. C., and Mr. MacMahon. They will remain until August.

Mr. and Mrs. Max Kotany, 4384 Westminster place, will leave early in August to spend a month in Harbor Point, Mich.

Mr. and Mrs. Silas Bent McKinley, 36 Brentmoor park, have taken a cottage in Jamestown, R. I. Mrs. McKinley left last week accompanied by Miss Agnes Benoist, daughter of Mr. and Mrs. Howard Benoist, 4931 Pershing avenue, who will join her parents at their cottage.

Mr. and Mrs. Auguste B. Ewing, 4918 Pershing avenue, will visit Mrs. Ewing's brother-in-law and sister, Mr. and Mrs. Alf E. Boysen of St. Paul, Minn., some time this summer.

Mr. and Mrs. William Hugh Cunliff, 14 North Kingshighway; Miss Mary Papin Thomas, daughter of Mrs. Charles E. L. Thomas, 4925 Pershing avenue, and Howard Hunter, son of Mr. and Mrs. Frank A. Hunter, 4346 Westminster place, have returned from a trip to the Fair in Chicago and a short visit with Mrs. Hunter at her cottage in Bailey's Harbor, Wis. Mrs. Hunter and her daughter, Miss Virginia Hunter, will spend the summer in Bailey's Harbor, and Mr. Hunter will join them in August.

Mrs. Eugene F. Williams Jr., of the Country Club grounds, and her children left last Thursday to spend the summer at their cottage in Watch Hill, R. I.

Mr. and Mrs. Frederick B. Ewing of Florence, Italy, formerly of St. Louis, will motor in Austria with their family this summer. Their son, Frederick Jr., will sail for New York in September to attend the Phillips Exeter Academy at Exeter, N. H.

Miss Edna Louise Vogt of Louisville, who has been visiting Miss Peggy James, daughter of Mr. and Mrs. Frank T. James, 6425 Wydown boulevard, has left for home. Miss Katherine James, an older sister, will make her debut this fall after her return from Europe.

Mrs. Sydney Carter Johnson, 5153 Westminster place, is on Oconomowoc, Wis., to spend the summer with Miss Lizzie Glenn. Mrs. Johnson's son, T. Carter Johnson, will join them later.

Mrs. James L. Ford, 54 Westmoreland place, and her daughter, Miss Elsie Ford, left last Thursday for Ventnor, N. J., to spend a month at the summer home of friends.

Mr. and Mrs. J. R. Eakin, 56 Kingsbury place, have with them their son-in-law and daughter Mr. and Mrs. Herrick Norcross of Fairview Farm Tyronza Ark. Mrs. Norcross will remain for the summer.

Miss Rosemary Eakin daughter of Mr. and Mrs. Eakin who was graduated from Mary Institute last June will be a student at the New York School of Applied and Fine Arts next winter.

Mrs. Henry Turner Lee, 10 North Kingshighway boulevard, her daughter, Miss Phoebe, and her sister, Miss Elizabeth Patterson, have returned from a visit with Mrs. Guy Noyes of Columbia, Mo.

Mrs. Robert H. Mudd, 818 North Biltmore drive, left yesterday for her cottage at Fish Creek, Wis. She will be joined about July 22 by her daughter-in-law, Mrs. Henry H. Mudd, 7367 Amherst place, and the latter's sister, Mrs. M. M. Chapman, 57 Arundel place. Henry Mudd will be with them in August.

Mrs. McCandless' parents, Mr. and Mrs. William K. Stanard, 35 Brentmoor park, are in Coronado, Cal., for the season.

Mr. and Mrs. Lansden McCandless, 40 Brentmoor park, and their two young children, left this morning for Harbor Beach, Mich., where they have taken a cottage.

Mrs. Earl Hulburd, 78 Vandeventer place, and her daughter, Miss Harriet Hulburd, have returned from a trip to Chicago where they attended the wedding of Miss Julia Hull Kramer, and Richard Morey Lamport, July 8. Mrs. Hulburd, Miss Harriet and a younger daughter, Miss Betty, will spend August at Wequetonsing, Mich.

Miss Sarah Green, daughter of Mr. and Mrs. John Leigh Green, 12 Kingsbury place, has gone to Taos, N. M., to join Miss Mary Taussig, daughter of Dr. and Mrs. Albert E. Taussig, 5038 Washington boulevard. Miss Taussig has been there for the past month. They will return in September.

Mr. and Mrs. Donald Danforth, 17 West Brentmoor Park, sailed Wednesday from New York on the President Harding for a six weeks' vacation in Europe.

Mr. and Mrs. Robert W. Otto of the Upper Ladue road, who were to have sailed with them, may join them later.

Mr. and Mrs. Robert Coit Day, 5117 Westminster place, have departed for Hyannisport, Mass., where they have leased a cottage for the summer. Their daughter, Miss Mary Coit Day, will join them in August.

Mr. and Mrs. D. C. Berryman, 5137 Washington avenue, left yesterday for Spring Lake, N. J.

Mr. and Mrs. Thomas W. White, 5244 Westminster place, and their young son, Thomas Jr., left for a visit at Rye Beach, N. H., and Spring Lake, N. J.



This Ad Worth $1 on Any Permanent
EUGENE AND FREDERIC'S $2 Comp. With Ad
OIL STEAM WAVE $2.50 Comp. With Ad
COMBINATION PERMANENTS ..... $3 with Ad
Spiral Tops With Croquignole Ends
EYEBROW and LASH DYE 50c
ANTISEPTIC SHAMPOO and FINGER WAVE 35c
Open Evenings With or Without Appointments
The BEAUTY BOX
319 DE BALIVIERE RO-dale 0049

PERMANENT WAVES



Alluring Ringlets
The Standard Wave
Given by Skilled Licensed Operators
1.00
It is your operator rather than the method that determines your wave. We have with us only the best permanent wave operators we can find.
Long Lasting Curls
This Is Not a School
35c SHAMPOO AND FINGER WAVE 35c
1/2 PRICE!!!
You may have one of the following waves at just one-half the regular listed price. Quality is in no way reduced.
NANCY LINCOLN CROQUIGNOLE WAVE $4

Hollywood "Push-up" Wave	Famous Paris Vit Wave	Alvetta Marie 'Push-up' Wave
$1.95	$3.50	$5.00

Manicure....35c | Marcel....35c
NEW YORK PERMANENT WAVE SHOP
9th Floor, Holland Bldg.
211 N. 7th St. GArfield 5648
Open Every Evening



—Ashen-Brenner photo.

MRS. WILLIAM R. GENTRY JR., 5577 Maple avenue, who is province vice-president of the St. Louis district of Pi Beta Phi sorority.

SORORITIES and FRATERNITIES

Continued From Page 2.

ment included a luncheon for the alumnae members, swimming and golf contests and bridge.

Zeta Tau Alpha alumnae chapter will give a luncheon bridge party Saturday afternoon, July 29, at the Osage Hills Country Club. The national convention of the sorority will be held Aug. 21 to 23 at the Elms Hotel, Excelsior Springs, Mo.

The list of conventions scheduled for next month includes the national meetings of Theta Xi, Delta Theta Phi and Pi Kappa Sigma education sorority, all of which will be held in Chicago.

Headquarters for Pi Kappa Sigma will be at the Medinah Athletic Club. Miss Marceline Holekamp will be the delegate from the student chapter at Harris Teachers' College. Miss Virginia Edwards will represent the St. Louis alumnae chapter. The dates for the convention are Aug. 10 to 14.

Theta Xi will hold its meetings at the Knickerbocker Hotel, Aug. 30 to Sept. 2. Stanley Frederickssen will be the delegate from the student chapter at Washington University. Three national officers living in St. Louis who will attend the convention are: Alfred Lewald, treasurer; Harold P. Davison, executive secretary, and Charles E. Selsam, field secretary.

Two fraternities will hold their conventions early in September—Pi Kappa Alpha in Los Angeles and Phi Kappa Sigma in Chicago.

Installation of officers of Phi Sigma Tau sorority took place at the Kings-Way Hotel Tuesday, July 11. The new officers are: President, Mary Moynihan; vice-president, Dorothy Heichelbech; recording secretary, Margaret McCarthy; corresponding secretary, Alma Venneman; treasurer, La Verne Vogel; chaplain, Aedele Haynes.



Mon., Tues., Wed.
Shampoo & Finger Wave 1c
If you bring a friend—two Shampoos and Finger Waves cost just.... 36c
AT DELMAR SHOP ONLY!
PERMANENT WAVES ..... 50c AND UP
CHARLTON BEAUTY SHOPS
3162 S. Grand—PR. 0151 5276 Delmar—Cab. 5276
3951 Easton—FY. 7274 7276 Manchester—HI. 1027

AMBASSADOR BEAUTY SHOP
411 N. 7th St., 5th Floor GA. 6179



Permanent $1 Wave Complete
$3 Permanent..$1.50
Finger Wave...25c
$5 Permanent Waves, $2.50
$10 Oil Wave....$5
Out-of-Town Customers Invited.



BELIEVE IT OR NOT
By Ripley
Appears in St. Louis Exclusively in the
POST-DISPATCH

ONLY ONE ACQUITTAL IN U. S. COURT IN YEAR

Of 1034 Convictions, 1020 Were Obtained on Pleas of Guilty.

The often repeated counsel of criminal lawyers that the best defense in Federal Court is a plea of guilty is supported by the annual report of District Attorney Louis H. Breuer which shows that only one acquittal was obtained during the year ending June 30.

That the advice mentioned is followed closely, is indicated also by the report which shows that of 1034 convictions, 1020 were on pleas of guilty. The remainder of the 1134 cases disposed of were nolle prossed or dismissed.

At the beginning of the year there were 283 casea on the criminal docket. There were 1092 new suits instituted and 241 remain on the docket.

Fines totaling $191,842 were imposed, $129,587 being in prohibition cases. Only $46,980 has been collected, however.

On the civil docket, 227 cases were terminated, 185 resulting in judgments for the Government and 18 against it. There were only 13 jury trials. There were 285 cases pending and 159 were filed during the year, 217 remaining on the present docket.

Breuer reported that $113,607 was collected for the treasury without suit, mostly in income and estate tax controversies.

Sea Scouts on Way to Gulf.

Ten Sea Scouts, the older boys' division of the Boy Scouts, on their way from Aurora, Ill., to the Gulf of Mexico, are scheduled to arrive at the St. Louis levee about 5 p. m. today on their yacht, "Blow-me-down." The scouts will be in charge of Maj. W. C. Groom and will be met by a delegation from the Young Men's Division of the Chamber of Commerce.



Permanent Waves! PLEASE BRING AD

Special Steam Wave..... $1.75 Comp.
Jr. Special or Le Mur Marcel Oil Wave $2.50 Comp.
SHAMPOO AND SET 35c
Push Up or Combination Waves..... $3 Comp.
Zotos Machineless Wave (for blea'd hair) $3 Comp.

JUNIOR BEAUTY SHOPPE
5266 Delmar Blvd ROs. 9348

The Greatest Value Ever Offered
CROQUIGNOLE EUGENE FREDERICS COMBINATION $2.50
PERMANENTS—Spiral top with croquignole ends. Complete $2 Comp.
Open Evenings
LA VERA BEAUTY SHOP
OPEN EVENINGS. Room 332 Central Natl. Bank Bldg., 705 Olive—GA. 7944

PERMANENTS
Clip This Ad. It Is Worth $1.00 on Any Permanent With or Without Appointment
Push-Up Wave, Ringlet Ends....$2
Cream Oil Wave, Ringlet Ends...$3
New Style French Ringlets.....$4
Bonat Ringlet Wave.....$5
Duradene Ringlet Wave.....$5
Machineless Waves, no electricity $5
Combination Gabrielene Wave...$7
Shelton Tulip Oil, new style....$10
Shampoo 15c
Finger Wave 15c
MARY T. BENDER Manicure, 15c Eyebrow Arch, 15c
Largest Sanitary Beauty Shop in St. Louis
359 N. Boyle at Maryland FRanklin 8680

ACTIVITIES OF BOY SCOUTS

140 MORE SCOUTS GOING TO IRONDALE

Indian Pageant Feature of Third Two-Week Section at Camp.

More than 140 Boy Scouts will leave for the scout reservation at Irondale by bus and train tomorrow morning to begin the third two-week section of the annual summer camp. Stayovers from the first sections will swell the number at camp to 200.

The group which leaves tomorrow will be the largest to go at one time during the entire summer. The special attraction is the Indian pageant held during this section. The pageant will be held on Sunday, July 30, the last day of the section, but scouts will prepare for it during their entire stay there.

Parents of many of the scouts usually visit the camp to see the pageant. Ralph Hubbard, when here last spring, taught the scouts new Indian dances.

Twenty-four of the Scouts will live in the six tepees of the Indian camp, which is set apart from the main grounds. Here they will dress like Indians and prepare their meals without the aid of any modern cooking devices.

Scout headquarters has been notified that the St. Louis world jamboree troop arrived safely in England and began its sight-seeing tour preparatory to going to Godollo. The troop's itinerary says that the Scouts will be in Armsterdam today, following a channel crossing from England Friday night. Tomorrow morning they will leave for Cologne.

During the remainder of the week they will proceed, by way of leisurely one-day stops at Mayence and Heidelberg to Lucerne. They will then have another week in Switzerland and Italy before going to Godollo on Aug. 1.

TROOP NOTES

Twelve Scouts were initiated into Troop No. 207, St. James Evangelical Church, at the annual ceremony held July 5. Scoutmaster Clifford J. Hoffmann gave a talk on stencil-craft. Twenty-three Scouts and friends attended the meeting.

At a parents' night held last week by Troop No. 20, Holy Family parish, Gerald Boyle was presented with a silver loving cup as the winner in the troop's individual contest which had been in progress since February. Scout Boyle finished with 222 points, ahead of John Wachter with 220¾. Wachter also was given a loving cup. Joe Brockelmann received honorable mention in the contest with 220 points.

The contest included all the first and second-class tests and general scouting ability. It closed with an overnight hike held the last week-end in June at the scoutmasters' lodge. The contest was under the direction of Scoutmaster Emil Hegwood, assisted by members of the troop committee.

Twenty-three Scouts of Kirkwood Troop No. 3, St. Peter's Catholic Church, went on a hike last week-end to the farm of Con P. Curran, near Pacific, Mo. The Scouts left Friday under the leadership of John S. Gillespie and John Niehaus, troop committeemen, taking their equipment in a new auto trailer. The Scouts passed 20 tests in cooking, pace, fire building, compass, knife and ax, and swimming.

The troop has recently chosen August Fey as senior patrol leader and Wilbur Haley, Eugene Overhoff and Vincent Niehaus as patrol leaders. Frances Gillespie has been named scribe and Harry Price bugler. The new junior assistant scoutmasters are William Scharf, Charles Nieters and Robert Chisholm.

Webster College Club To Give Garden Party

TWELVE Webster College undergraduates will serve refreshments at the garden bridge party to be given by the Webster College Woman's Club tomorrow afternoon at 2 o'clock on the grounds of Mrs. Fred Holekamp's home, 633 Sherwood drive, Webster Groves. They are: Eleanor and Mary Carroll, Elizabeth Coakley, Margaret Delmore, Margaret Flynn, Ruth Hester, Thelma Pape, Lakme and Leah Perez, Melinda Schwartz, Marie Wibracht and Mary Margaret Uxa.

Mrs. Holekamp, general chairman of the party, is assisted by Mrs. F. W. Pape, president of the club, and the following committees: Mrs. James E. Carroll, Mrs. W. Ayton Cox and Mrs. E. R. Christman, refreshments; Mrs. Eugene A. Erker, Miss Mary F. McDermott and Mrs. George E. Wibracht, table reservations; Mrs. H. T. Bussmann and Mrs. Thomas J. Hester, prizes; Mrs. R. P. Cummins, Mrs. John L. Delmore, Mrs. George H. Wolff, Mrs. H. J. Kinkel, Mrs. C. L. Hynes and Miss Marie Cahill, reception.

PARTIES and MEETINGS

Continued From Page 2.

third special rush meeting, a "kid" party" at the home of Miss Dorothy Washer, 3128 Aseola street, next Monday night.

The Christian Brothers' College Mothers' Club will give a luncheon and card party in the cafeteria of the school, 6501 Clayton road, next Wednesday afternoon at 1 o'clock. Mrs. T. J. Cullinane will be hostess.

The Alpha chapter of Gamma Phi Sigma fraternity will sponsor a boat party on the new steamer President Monday, July 24.

The fifty-first annual picnic and reunion of Our Lady of Mount Carmel parish will take place today on the church grounds from 11 a. m. to 9 p. m. After luncheon there will be races, dancing and games.

St. Louis chapter of the Missouri Fraternal Congress will sponsor a boat excursion on the Steamer J. S. Thursday night, July 27.

The sewing circle of the Maj. William McKinley Circle No. 18, Ladies of the G. A. R., was entertained Thursday by Mrs. John C. Gabelmann at her home, 2612 Gurney court.

The Mothers' Circle of the Roosevelt Community Rhythmic Center will give a basket picnic at the Wabash Club next Thursday.

The Republican Women's Club, of which Mrs. Walter J. G. Neun is president, will sponsor a trip on the steamer President Monday night, July 24.

Mrs. Edward H. Rabenberg, 7201 Southwest avenue, heads the committee in charge of tickets.

Headquarters at 600 Title Guarantee building, which have been closed for the vacation season, will be open all day Monday, July 24, for arrangements.

Osage Hills Garden Club.

The Osage Hills Garden Club met Friday, July 7, at the home of Mrs. C. Leslie Cox of Ponca Trial. Each member brought flowers which she had grown, and which were judged by A. J. Cerny of Kirkwood. The first prize was one by Mrs. Hupp Tevis Jr., and the second by Mrs. Cox.

CHURCH GROUP'S FAIR TO OPEN TOMORROW

Exposition at Winter Garden to Offer Exhibits, Shows and Pageants.

The Exposition of Progress, sponsored by the Board of Religious Organizations to raise funds to enable it to carry on its charitable and character-building work, will be opened at 7 o'clock tomorrow evening at the Winter Garden, 520 De Baliviere avenue.

The exposition will have educational exhibits of local business and industry, designed to contrast old methods of manufacture with modern processes and time-saving devices. There will also be special exhibits, pageants, fashion shows and entertainment by musicians and actors. The show will be open each day throughout this week from 2 p. m. to 11 p. m.

The fashion shows will be given each afternoon by members of the College Club, women students from Washington University and others. The pageants, to be given each evening, will depict progress in industry and commerce, education, recreation and in the development of character-building agencies.

Among the special exhibits will be batiks by Tanasko Milovich, a lamp diplay illustrating 2500 years of progress in lighting, and a model Ozark farm, 12x20 feet, made by Clyde Pitcher.

Church denominational days have been designated as follows: Tomorrow, Congregational; Tuesday, Presbyterian and Unitarian; Wednesday, Southern Methodist and Episcopal; Thursday, Jewish and Baptist; Friday, Ethical and Evangelical; Saturday, Methodist, Episcopal and Christian.

Patriotic organizations will participate in a special program on Wednesday. On Thursday pupils in the organization's Americanization Department will give a special program.

The Board of Religious Organizations, composed of about 600 church and club women, representing 157 groups, lacks sufficient funds to carry on its work because of failure of the character-building fund campaign of the Community Fund, of which it is a member. Its affiliated agencies include the Girls' Club, Big Sisters and Girls' Protective Department. Mrs. Norman S. Brown is president.

for Vacation Activities



Get a New Permanent!
A permanent more charming than you've ever had before. Large wide waves frame the face and the ends are curled in youthful ringlets. Have your permanent done now and enjoy it all summer.
EUGENE or **FREDERIC'S VITA TONIC**
STEAM WAVE . $1.50 Comp.
$3
Ray's Reconditioning Oil
CROQUIGNOLE Does Not Require Finger Waving. SPECIAL..... $2.50
Shampoo and Finger Wave, 50c
"Rays Rules the Waves"
THIS WEEK ONLY
BELCANO FACIAL 50c
Regular $1.00 Value
Special Invitation to Out-of-Town Customers
RAYS BEAUTY SHOPS INC.
5964 Easton, EV. 4700
821 Locust, CE. 1910
7227 S. Broadway RI. 9422—RI. 9501

KLINE'S GREATER BASEMENT STORE
600-08 WASHINGTON AVE. THRU TO SIXTH ST.
It's 20 Degrees Cooler in Kline's Basement
Clearance Sale!
SUMMER SHOES
$1.49 Complete Sizes
Tomorrow an event that will amaze you with shoe values—870 pairs of New Summer Styles drastically reduced for quick clearance.
Choose from White, Kid, Blonde Kid, Pastel Color Kid, White Linen, Fifty-Fifty in Black and White and Brown and White—and all Black Summer Shoes which have formerly sold to $2.95.
White Beach Sandals Ideal for sports. Made of heavy duck linen with crepe Rubber soles and heels. 59c

Pumps Ties Straps Fifty Fifty

FRANKLIN FURNITURE CO.
FREE!
Handsome Oriental Pattern 9x12 Rug and 9x12 Hair Rug Pad With Every Living-Room or Bedroom Suite
$79.95 Or Up


$79.95 for this $129 Suite and 9x12 Rug FREE
This Suite is handsomely upholstered in real silk mohair. Choice of colors. Custom tailored, with helical top coil spring construction. The davenport, which opens into a full-sized bed, has serpentine front, pleated back, carved walnut panels and drop carvings.
Open Every Night Until 9 O'Clock
See Our De Luxe 3-ROOM OUTFIT Complete With Electric Refrigerator for Only $289.85
FRANKLIN FURNITURE COMPANY
1030 FRANKLIN AVE.

BUY NOW!

Market reports forecast a tremendous increase in prices in all lines of merchandise, particularly in the grocery field, so we urge you to check your needs and stock up on these items NOW. These low prices will not last. A&P features all this week the following fine values:

A&P ESTABLISHED 1859 WHERE ECONOMY RULES

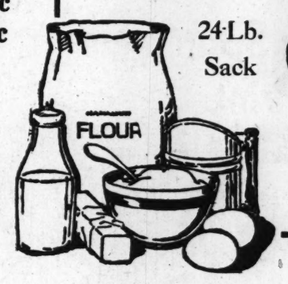
Bisquick . . PKG. **29c**
Wheaties 2 PKGS. **21c**
CAMPBELL'S BEANS 4 CANS **19c**

Premium Flake **Crackers** 2-Lb. Pkg. 27c
Whole Wheat Grandmother's Bread 16-Oz. Loaf 6c
Ripe Olives . . . 9-Oz. Can 10c
Asparagus . . 2 Sacramento Brand No. 1 Cans 25c
Cracker Jack 3 Pkgs. 10c
Certo . . . . . . Btl. 27c
Libby's Pineapple Juice . . No. 1 Can 10c
Salada Tea . . . ¼-Lb. Pkg. 14c

LOUDON'S TOMATO JUICE
CASE OF DOZEN 12 OZ. BTLS. **75c**
4 Bottles 25c

Thompson's . Malted Milk Can 45c
Ry-Krisp . . . . Pkg. 24c
Hires Root Beer Extract . . . . Bot. 23c
Spaghetti Encore **3** No. 2 Cans 17c
Macaroni Spaghetti or Noodles **4** 8-Oz. Pkgs. 19c
Knox Gelatin . . Pkg. 19c
Dentyne Gum . 3 Pkgs. 10c
Crystal White Soap 10 Bars 27c
Fels Naptha Soap 10 Bars 47c

Special Sale!
LUX 2 SMALL PKGS. **17c**
Lux LGE PKG. 22c
Rinso . . . . . 2 Small Pkgs. 17c
Rinso . . . . . . Large Pkg. 22c
Lux Toilet Soap . . **3** Cakes 17c
Lifebuoy Soap 3 Cakes 16c

PILLSBURY'S BEST FLOUR
24-Lb. Sack **85c**

Royal Patent, **Gold Medal or Aristos** 24-Lb. Sack 85c
The U. S. Government processing tax will affect very greatly the retail prices of flour, so we urge you to lay in a supply now and save money.

Fresh Fruits and Vegetables
GEORGIA HILEY BELLE
FREESTONE PEACHES
4 LBS. **29c**
McDaniel Nuggets 45 Size Cantaloupes . . . . . **3** for 25c
Cobbler Potatoes . . . . . 10 Lbs. 37c
Bananas . 3 Lbs. **20c** **Sugar Corn** Home Grown Doz. 25c

U. S. Government Inspected Meats
ROUND, TENDERLOIN OR
SIRLOIN STEAK
LB. **25c**
Bologna Lb. 15c **Star Delites** For Boiling or Slicing Cold Lb. 22c
Minced Ham . Lb. 15c **Frankfurters . 2** Lbs. 25c

The Great Atlantic & Pacific Tea Company — MIDDLE WESTERN DIVISION

REAL ESTATE

PART FOUR

BUILDING LEASED AT 608 OLIVE FOR CLOTHING STORE

Entire Five Floors to Be Occupied by Men's Shop — Extensive Alterations Being Arranged.

RIVER FRONT PLAN IS FACTOR IN DEAL

Interest Shown Also in Business Quarters on Pine and Washington in Downtown District.

Leases made for Olive and Pine streets and Washington avenue quarters in the downtown district were noteworthy developments of the week.

The five-story building at 608 Olive has been acquired under a long lease by Drane and Jack Wilkinson and John Fritsch. The entire five floors will be occupied by men's clothing and furnishing store. A large outlay is to be made for interior and exterior work. The basement will be remodeled and a new show front window installed.

The lease was negotiated by Martin and Breitt in connection with Edward Burns of the real estate department of the Mercantile-Commerce Bank & Trust Co. The rent was not announced. The building is owned by clients of the Mercantile-Commerce.

The lease was acquired on the theory that this part of the city would witness a revived demand for quarters with the execution of the river front project, notably the widening of Third street.

Lease of Store Room.

The store room at the northwest corner of Sixth and Pine has been taken under a long lease by the Deluxe Motor Stage Corporation, which will use it for a bus terminal.

The bus line operates both East and West and the Sixth street corner was acquired because of the strategic position. The building is owned by the Simon Loler & Sheehan Real Estate Improvement Co., a holding corporation of which John Sheehan is president. This lease was handled by George Streiff, manager of the real estate department of Mercantile-Commerce.

Mercantile-Commerce has had numerous inquiries recently for quarters in this part of the city, where many modern buildings are available at attractive rentals.

A one-story building at 1335 Washington has been leased by Weitzan Brothers, jobbers in clothing, furnishing goods and sundries. The lease was negotiated by Mullin-Walters, representing the lessee, and in connection with Martin & Breitt, acting for the lessor, Robert J. Morrison Jr.

At Seventh and Market.

It was stated yesterday negotiations were still pending for the five-story building at the southwest corner of Seventh and Market streets, bought by Union-May-Stern Co. for use as an exchange store. The building virtually adjoins the cut-off from Market to Sixth and Walnut streets. It is the only building in this block. Forty feet were cut off the front of the building to make way for the widening of Market. The building formerly was occupied as an exchange store by the Union-May-Stern Co. which vacated it to permit reconstruction.

The American Rug & Carpet Co. of Chicago has acquired show room space on the eighth floor of the shops section of the Arcade Building, under a long lease, through Isaac T. Cook Co. The concern has been appointed exclusive distributers in the West for the cut carpet lines by the Bigelow-Sanford Carpet Co., one of the largest concerns of its kind, with mills at Amsterdam, N. Y., and branches in most principal cities. The American company also is distributer of the products of the Magee Carpet Co. and also sole selling agent for Barry Staines Linoleum, Inc., New York. The American Rug & Carpet Co. has branch offices in Minneapolis and Milwaukee, with executive offices in Chicago.

Office Space Leases.

The Isaac T. Cook Co. reports increasing activity in the leasing of office building space. This activity, according to the Cook Co., is being brought about by three factors: The expansion of present tenants, the formation of new local concerns, and the establishment of branch offices by out-of-town firms. Of the latter type the Arcade Building has negotiated two recent leases with the Kellogg Corset Co. of Jackson, Mich., and E. V. Price & Co. of Chicago.

The Kellogg Co. is manufacturer of foundation garments and has 33 established branch offices. S. F. Dupree has been appointed manager of the St. Louis branch.

Price & Co., a men's tailoring concern, has re-established the St. Louis branch and is being repre-

BUILDING LEASED AT 608 OLIVE FOR CLOTHING STORE

Entire Five Floors to Be Occupied by Men's Shop — Extensive Alterations Being Arranged.

RIVER FRONT PLAN IS FACTOR IN DEAL

Interest Shown Also in Business Quarters on Pine and Washington in Downtown District.

Leases made for Olive and Pine streets and Washington avenue quarters in the downtown district were noteworthy developments of the week.

The five-story building at 608 Olive has been acquired under a long lease by Drane and Jack Wilkinson and John Fritsch. The entire five floors will be occupied by men's clothing and furnishing store. A large outlay is to be made for interior and exterior work. The basement will be remodeled and a new show front window installed.

The lease was negotiated by Martin and Breitt in connection with Edward Burns of the real estate department of the Mercantile-Commerce Bank & Trust Co. The rent was not announced. The building is owned by clients of the Mercantile-Commerce.

The lease was acquired on the theory that this part of the city would witness a revived demand for quarters with the execution of the river front project, notably the widening of Third street.

Lease of Store Room.

The store room at the northwest corner of Sixth and Pine has been taken under a long lease by the Deluxe Motor Stage Corporation, which will use it for a bus terminal.

The bus line operates both East and West and the Sixth street corner was acquired because of the strategic position. The building is owned by the Simon Loler & Sheehan Real Estate Improvement Co., a holding corporation of which John Sheehan is president. This lease was handled by George Streiff, manager of the real estate department of Mercantile-Commerce.

Mercantile-Commerce has had numerous inquiries recently for quarters in this part of the city, where many modern buildings are available at attractive rentals.

A one-story building at 1335 Washington has been leased by Weitzan Brothers, jobbers in clothing, furnishing goods and sundries. The lease was negotiated by Mullin-Walters, representing the lessee, and in connection with Martin & Breitt, acting for the lessor, Robert W. Morrison Jr.

At Seventh and Market.

It was stated yesterday negotiations were still pending for the five-story building at the southwest corner of Seventh and Market streets, sought by Union-May-Stern Co. for use as an exchange store. The building virtually adjoins the cut-off from Market to Sixth and Walnut streets. It is the only building in this block. Forty feet were cut off the front of the building to make way for the widening of Market. The building formerly was occupied as an exchange store by the Union-May-Stern Co. which vacated it to permit reconstruction.

The American Rug & Carpet Co. of Chicago has acquired show room space on the eighth floor of the shops section of the Arcade Building, under a long lease, through Isaac T. Cook Co. The concern has been appointed exclusive distributers in the West for the cut carpet lines by the Bigelow-Sanford Carpet Co., one of the largest concerns of its kind, with mills at Amsterdam, N. Y., and branches in most principal cities. The American company also is distributer of the products of the Magee Carpet Co. and also sole selling agent for Barry Staines Linoleum, Inc., New York. The American Rug & Carpet Co. has branch offices in Minneapolis and Milwaukee, with executive offices in Chicago.

Office Space Leases.

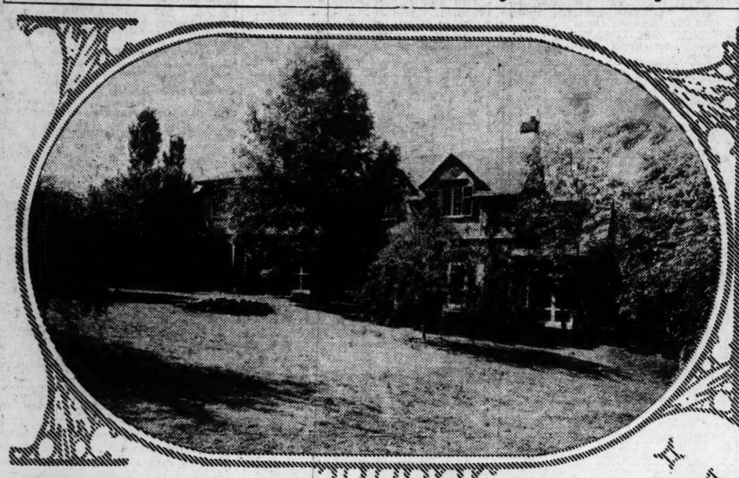
The Isaac T. Cook Co. reports increasing activity in the leasing of office building space. This activity, according to the Cook Co., is being brought about by three factors: The expansion of present tenants, the formation of new local concerns, and the establishment of branch offices by out-of-town firms. Of the latter type the Arcade Building has negotiated two recent leases with the Kellogg Corset Co. of Jackson, Mich., and E. V. Price & Co. of Chicago.

The Kellogg Co. is manufacturer of foundation garments and has 33 established branch offices. S. F. Dupree has been appointed manager of the St. Louis branch.

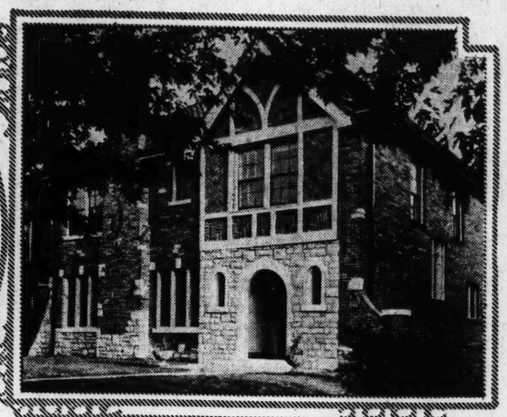
Price & Co., a men's tailoring concern, has re-established the St. Louis branch and is being represented by Jos. Pokorny and A. W. Baum.

Other leases recently closed by the Cook Co. in several of the office buildings under its management are: United Life and Accident Insurance Co., in the Paul Brown Building; United Autographic Register Co. and the Rothlan Corporation in the Buder Building; the Missouri Workmen's Compensation Commission in the Arcade Building.

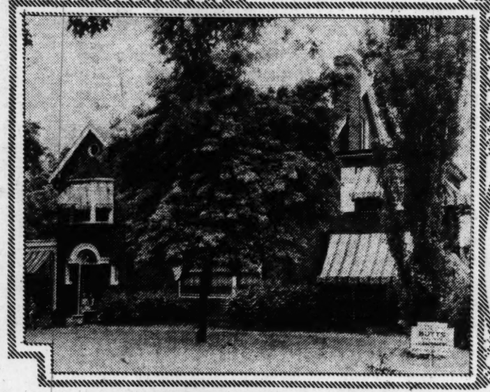
Residences in City and County Recently Transferred



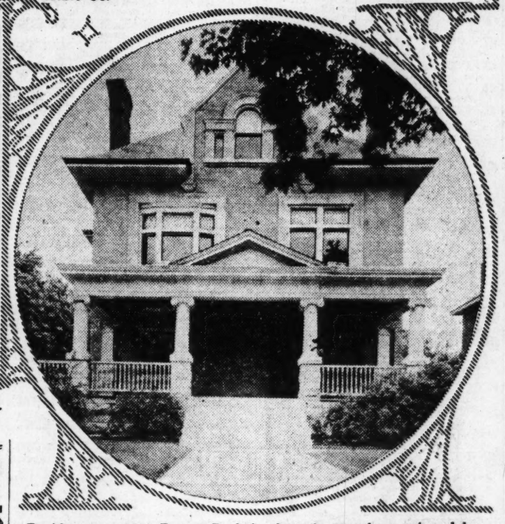
Residence of Mrs. Elizabeth L. Pettingill on the St. Louis Country Club grounds purchased by Richard McCulloch. Cornet & Zeibig handled negotiations for the purchaser. Mary Potter Love, Inc., represented the seller.



University City home, 7355 Kingsbury boulevard, acquired by S. M. Rosenberg, through the Anderson-Stocke-Buermann Real Estate Co.



Residence at 7103 Maryland drive recently purchased by Milburn S. Schwab, represented by the Butts Realty Co.



Residence at 4530 Forest Park boulevard recently purchased by Dr. Ernest Jonas, who will remodel it for an office. Transaction handled by Henry R. Weisels Co.

TWO PIKE COUNTY ESTATES SOLD BY MISSISSIPPI VALLEY

Negotiations have been concluded through the Mississippi Valley Trust Co. for Aberdeen, the Pike County estate of the late Henry Von Phul Block. The estate of 1039 acres is about seven miles from Clarksville and 12 miles from Louisiana, Mo. The purchaser is a wealthy St. Louisan whose identity has not been disclosed.

"Aberdeen" has an imposing colonial residence with servants' quarters, barns and other buildings. In Col. Block's lifetime it was a rendezvous for Republican politicans, including Gen. John B. Henderson, Federal Judge D. P. Dyer, Circuit Judge Matt G. Reynolds of St. Louis, and the late Dr. J. S. Reynolds of Bowling Green, Mo. The tract is grouped with the Merriwether and other noted Pike County estates.

William R. Cady, vice president and real estate officer of the Mississippi Valley Trust Co., said the purchaser's name would not be made known pending execution of the deed.

The Mississippi Valley Trust Co. recently closed a sale of Blandyke, the Pike County estate of the late Philip E. Scanlan, to Mr. and Mrs. Arthur Sterne of Clarksville. The tract, comprising 177 acres, is on the Clarksville road near Clarksville, immediately opposite Brook Hill Farms, the estate of Dr. Malvern Clopton of St. Louis. The residence has nine rooms and two baths. There is a guest cottage, a caretaker's house and outbuildings.

17-ACRE ESTATE ON HANLEY SOLD BY SHELP FOR $35,000

W. B. Shelp & Co. announces the sale of a country estate in St. Louis County, situated on the west side of Hanley road, approximately a quarter mile west of St. Charles Rock road, to Mrs. Ester L. Hopmeier.

The property comprises a modern residence of seven rooms and two baths, a large barn and other outbuildings; 17 acres partly covered by a virgin forest, and a large lake covering nearly three acres, fed by several springs. The property in this vicinity has been greatly enhanced in value by the recent continuation of Hanley road north of the St. Charles Rock road. The consideration was said to be in excess of $35,000.

The property was sold for Frank A. Podszuck. All parties were represented by W. P. Shelp.

SAUSAGE FACTORY LEASED THROUGH SLONIM COMPANY

The Slonim Realty Co. announces the leasing of a sausage factory at 3910-18 Cote Brilliante to the Olschansky Sausage Co., Inc. The space was formerly used by Harry Kaiser & Co. The new firm has made extensive alterations and has installed new equipment throughout. The officers of the Olschansky company are N. and Alvin Olschansky. The property was leased for a period of three years. The Slonim Realty Co. represented all parties.

Lot Sold to City for Street.

Albert T. Terry Son & Co. report the sale of a lot on the south side of St. Louis avenue between Newstead and Lambdin avenues, for Dr. R. J. Terry to the City of St. Louis. The property will be used as a thoroughfare through from Maffitt avenue to St. Louis avenue.

PROPERTIES CHANGE HANDS IN EXCLUSIVE COUNTY DISTRICTS

Richard McCulloch Purchases Pettingill Home in Country Club Grounds—W. S. Schwab Buys on Maryland Drive.

The residence of Mrs. Elizabeth L. Pettingill, occupying an acre site in the St. Louis Country Club grounds in St. Louis County, has been purchased by Richard McCulloch, formerly president of the United Railways Co. Negotiations for the purchaser were handled by Cornet & Zeibig. The seller was represented by Mary Potter Love, Inc.

The house is a superb example of its type. The second floor has four master bedrooms and two maids' rooms. The first floor has large living room with open fireplace den, dining room, kitchen and pantry. There are three baths.

The site originally contained four acres, three acres being retained by Mrs. Pettingill, which are available as sites for additional residences. It is situated between the residences of Eugene Williams and Mrs. Charles T. O'Fallon.

Maryland Drive Residence.

The residence at 7103 Maryland drive, occupying a lot 100 by 193 feet, has been purchased by William S. Schwab, superintendent of the Rice-Stix Dry Goods Co., for a home. The house has 11 rooms, three baths and a rathskellar. The sale was made by the Butts Realty Co. on behalf of the estate of Thomas and Ruth Etta Moffat.

Albert T. Terry Son & Co. has effected the sale of the beautiful wooded two and one-half acre tract situated on the west side of Oakleigh Lane in Oakleigh Subdivision, on the north side of the Ladue road, for Capt. H. E. Honeywell, to Hart Vance, Jr., who is having plans drawns to build a home there. The property is surrounded by the homes of Marion Niedringhaus, Taylor Carter, Floyd Augustine and others.

Tract on Mason Road.

A two and one-half acre tract on the Mason road has been purchased by Orville Livingston, secretary and treasurer of the St. Louis Association of Credit Men, through J. C. Smith, real estate agent. Livingston is having plans made for the erection of a handsome home on the site.

Smith has also announced the sale of an acre in Belle Rive Acres, to Paul Weeke of the Von Hoffman Press. The seller was the Central States Life Insurance Co. Weekes made the purchase as a site for a handsome home.

Negotiations are also pending through the Smith agency for other sites in St. Louis County on the part of persons with plans for handsome homes, construction of which is to be started before the upward trend in prices has gained headway.

WEISELS COMPANY REPORTS SALE OF 4530 FOREST PARK

The Henry R. Weisels Co. has sold the residence at 4530 Forest Park boulevard to Dr. Ernest Jones.

The three-story residence contains 10 rooms and bath on a lot 75 by 190 feet. It has a side drive and a three-car garage.

Dr. Jones will occupy the house about Oct. 1, after extensive alterations have been completed. The property was sold for the account of George Naumann. The Weisels company represented all parties in the transaction.

TWO REAL ESTATE DEALERS JOIN DICKMANN FIRM

Max Weinberg, real estate dealer in St. Louis for the last 35 years, now is connected with the Joseph F. Dickmann Real Estate Co. Harry W. Gilmore, another veteran real estate dealer, specializing in downtown property and county acreage as well as commercial leases, also has joined the Dickmann company.

Kroger Company Takes Lease.

The Kroger Grocery and Baking Co. has leased the large double store at 1704 Tower Grove avenue. The lease was made for Mrs. Mary Albert. All parties in the transaction were represented by the Henry R. Weisels Co.

$225,000 TRUST ESTATE OF C. P. STANLEY TERMINATED

Gerald and Ralph L. Stanley, Sons, and Mrs. Mary Rose Bracken, Daughter, Heirs.

The $225,000 trust estate of the late Charles P. Stanley, cigar manufacturer, was terminated yesterday by order of Circuit Judge Hogan. The action was taken in a will construction suit filed by the trustees, Gerald Stanley, a son, and Marion B. Bracken, his brother-in-law.

Stanley, his brother, Ralph L. Stanley, and their sister, Mrs. Mary Rose Bracken, said they desired that the trust estate be distributed.

According to the decree each beneficiary will receive one-third of the principal, less sums owing to the estate by them. Mrs. Bracken, the court found, had been advanced $27,473, while her mother, the late Mrs. Mary Stanley, was one of the trustees, and Ralph Stanley had been advanced $42,943.

The firm of Leahy, Saunders & Walther, counsel for the trustees, was allowed a fee of $12,500; Thomas E. Mulvihill, attorney for Ralph Stanley, $4730, and William O'Herin, representing Gerald Stanley, $1000.

Charles P. Stanley died in May, 1920.

ADMINISTRATOR CITED TO SHOW RECORDS OF ESTATE

Albert Aegerter Accused by Widow of Late Partner, A. B. Groves, of Concealing Records.

A citation was issued by Probate Judge Holtcamp yesterday against Albert A. Aegerter, an architect, in connection with his administration of the partnership estate of Albert B. Groves, also an architect, who died seven years ago. Aegerter is required to show cause next Friday why an attachment should not be issued against him for alleged failure to comply with a court order for an inspection of books and records of the estate, as well as an audit by a certified public accountant.

The citation was at the request of Groves' widow, Mrs. Clara B. Groves, 5419 Maple avenue, who said she employed an account to examine the records but that Aegerter failed to permit such action, although ordered by Court on June 23 to do so.

Mrs. Groves said Aegerter filed a report purporting to show the condition of the partnership estate but it was impossible for her to determine the exact condition. A financial report filed by him last March showed total cash collected amounting to $32,320, with a balance of $19,993 after deducting $12,327 for expenses.

According to the report there are outstanding claims on bond fees amounting to $12,000, some of which are included in suits, while other suits for the remainder have been threatened. Other claims, also totaling $12,000, exist, the report set forth. The administrator said he was endeavoring to effect a compromise of the latter.

The law firm of Taylor, Mayer & Shifrin represents Mrs. Groves.

KIRKWOOD TRUST CO. REPORTS NINE SALES, SEVEN LEASES

The Kirkwood Trust Co. announces the following recent sales:

211 South Woodlawn avenue, 7-room residence, from Mr. and Mrs. Walter C. Clarke to R. R. Read; two-story store building, 107 North Kirkwood road, to a client; 13 acres at Des Peres, Mo., from A. Welkobroskey to a client; 660 East Monroe avenue, 6-room residence, from Mrs. Edith Elbring to a client; 405 Crest avenue, 8-room residence, from Kirkwood Building and Loan Association to A. P. Williams; Northwest corner of Ann and Meyer avenues, three-room cottage with one acre of land, from Holdoway Construction Co. to John B. Peck; 50-foot lot on East Adams avenue, from Fred Howell to W. S. Wilson; 100-foot lot on Angenette avenue, from County Acreage Co. to a client; 50-foot lot on North Harrison, from John Urick to William Schuler.

The trust company also reports seven business and residence leases during the past month.

CHAIN STORE PAY AVERAGE BELOW THAT OF INDEPENDENTS

Small Difference in Weekly Wage Between March, 1929, and January, 1931.

By the Associated Press.

WASHINGTON, July 15.—Figures showing that chain store employes received about the same average weekly wage in January, 1931, as in March, 1929, but less that the average paid by independent dealers today were reported to the Senate by the Federal Trade Commission. The report showed also that chain stores employing the largest number of women paid the lowest wages. It added:

"Reporting chains in the East South Central States pay relatively lower average wages to their store employees and store managers than do those in any of the other divisions. Division chains in the Pacific Coast States pay, on the whole, the highest wages."

Taking available data for similar lines of business, the commission found independent merchants paying a $28.10 average weekly wage as against $23.82 for corresponding chains.

The report showed that 26 kinds of chains paid an average weekly wage of $20.60 to 292,173 store employes during the week ended March 30, 1929, two years later, during the week ended Jan. 10, 1931, the average weekly wage paid by chains to employes was $20.48. This average was received by 279,746 employes.

PLAYGROUND CONTEST ENTRIES

Final Date for Registering Next Saturday.

The final date for entries in the backyard playground contest of the Park and Playground Association has been extended to next Saturday. All entries received by telephone or in the mails on or before that day will be accepted.

The backyard playground program, sponsored annually by the association in co-operation with the Child Conservation Conference, is designed to supplement city recreation, keep children off the streets and teach home play under supervision. Awards, the chief of which is a loving cup, are made for the best yards, best equipment and other features. The telephone number of the association is Main 1627. Entries must include the name of the child, age, location of home, names of parents and school attended.

HABIT

No longer dictates the sparing use of building stone for doorways, foundations and fire-places only.

The present price level is rapidly changing that tendency.

The up-to-date architect now plans the entire home of LIMESTONE MASONRY FOR ADDED BEAUTY, PERMANENCE, WEATHER RESISTANCE AND GREATER RE-SALE VALUE.

UNION QUARRY & CONSTRUCTION CO.

EVergreen 0288-89 4687 Natural Bridge

LONG-TERM LEASES CLOSED FOR LACLEDE AVE. PROPERTY

Building Glass Firm Rents 28,000 Square Feet —Sign Company Takes Quarters on Same Street.

Negotiations were concluded last week for long-term leases on Laclede avenue, west of Vandeventer avenue.

The Nurre Companies, manufacturers and jobbers of glass for building and fixture purposes, and of wainscoting material, has leased the one-story building at 3813-19 Laclede.

The building now occupied by the Nurre Companies, on Michigan avenue, will be used by the Falstaff Corporation. The Laclede avenue building has 28,000 square feet of floor space.

The lease was made for the account of Mrs. Mary Katharine Uhri, and both the owner and the Nurre Companies were represented by Martin & Breitt.

Atkinson-Duren-Gaines, Inc., has taken a long lease on the one-story building at 3929-31 Laclede. The building has about 11,000 square feet of space. The lessee which represents the Artkraft Sign Co. of Lima, O., in Missouri, Kansas, Oklahoma and Northern Texas, will conduct a general sign business locally. The Artkraft Co. produces neon and porcelain enamel signs.

W. J. Atkinson, president of the local corporation and C. H. Gaines, secretary-treasurer, have been associated with the sign industry in the East and South, and G. M. Duren, vice-president, has been with the electrical industry. The firm will move its offices from the Kinloch Building to the new plant.

Arthur H. Fuldner of Oreon E. & R. G. Scott represented all parties in the transaction.

The Ideal Furniture Co. has leased a storeroom at 5955-57 Easton avenue. The premises consist of basement, two floors and balcony.

The lease was made for Henry Scherrer by the Edward Glik Co.

GARRICK THEATER LEASE IS SOLD AT FORECLOSURE

Real Estate Concern Pays $10,000 for Building Company's Interest.

The leasehold interest held by the Garrick Building Co. in the Garrick Theater, 513 Chestnut street, last of the city's burlesque houses, was sold at foreclosure yesterday at Civil Courts Building. Miss Virginia M. Fitzgerald, stenographer for a law farm, was the only bidder, at the price of $10,000. She acted for representatives of the George T. Riddle Estate Co., owner of the land on which the theater stands, and title will be transferred to the company.

The foreclosure was on account of a balance of $35,000 due to the Riddle company for a loan advanced to finance the erection of the theater in 1904, as security for which a mortgage on the leasehold was given. The lease was to cover a period of 99 years. The Riddle Co. now becomes the owner of the building lease as well as the land.

The lease originally was held by the Shubert interests, for whom the theater was constructed. Oscar Dane has been president of the Garrick Building Co. about 14 years. Alfred C. Wilson, representing the owners, said arrangements were being made for a reorganization. He was trustee under the mortgage, and as such officiated at the sale.

ST. LOUIS SENDS DELEGATES

Eight to Attend Building and Loan Meeting in Denver.

Eight building and loan representatives from St. Louis will attend the Southwestern Building and Loan Conference at Denver, Colo., Tuesday and Wednesday.

They are A. G. Kuehner, president of the St. Louis League of Incorporated Building and Loan Associations; James L. McQuie, Kirkwood, president of the Missouri State League of Building and Loan Associations and past president of the Southwestern group; R. J. Richardson, secretary of the Missouri State League, E. A. Kamp, James L. Williams, Miss Lucy Richardson, H. J. Reker and Albert Wenzlick.

HEADS AUDIT ASSOCIATION

Charles Kramer, Union City, N. J., Chosen President.

Charles Kramer of Union City, N. J., was elected president of the American Audit Association at its fifth annual meeting held here yesterday. Other officers elected are: A. F. DeLoach, Galveston, Tex., vice-president; Torbert Vickory, St. Louis, secretary-treasurer; Louis H. Reed, Cleveland, corresponding secretary, and Fred J. Cole, Omaha, auditor. These men will also be the officers of Chi Sigma Phi, an auditors' fraternity. The members pledged themselves to aid their clients in all matters relating to the National Industrial Recovery Act.

FARMS AT A SAVING



Home on 126 Acres Described

120 acres, Sullivan County, Missouri, 5 miles to Reger; on a public road; ¾ mile to school; R. F. D. and telephone; 6-room house, 20x20 barn with 28x30 shed, 16x26 poultry house, tile garage; watered by well and cistern; brown to black silt loam; lies rolling; 90 acres cultivated, 40 acres pasture, $3,600.

120 acres, Marion County, Missouri, 7 miles to Maywood; on a gravel road; 2 miles to school; 6-room house, 48x60 barn with basement, 32x54 barn, crib, poultry house, smoke house, cave; watered by well and river; brown silt loam; partly sandy and stony, lies undulating to rough (70 acres bottom land); 30 acres cultivated, 90 acres tillable and pasture, $3,600.

Our terms are ¼ cash, balance in 5 6% 20-year loan.

We have other farm bargains in Missouri, Arkansas and Illinois. No trades. Farms shown on appointment. Tell us what you want. Address Dept. 13.

The Federal Land Bank of St. Louis, Missouri

Save Money Be Comfortable This Winter

With an "AFCO" Air Conditioning System

Trade In Your Old Furnace as Part Payment . . . Liberal Allowance. Easy Terms.

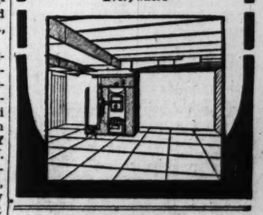
"AFCO" saves up to 40% in fuel costs. Provides clean—healthful—conditioned-air heat. Uniform temperature — proper humidity—filtered air — automatic controls. Summer cooling if desired. Special systems for gas, oil or solid fuel, coal or coke.

An "AFCO" will cost more if you wait until Fall. Buy now and save. FREE Inspection and Estimate—No Obligation.

Visit Our Showroom or Phone JEfferson 0934

American Furnace Co. 2719 Morgan Street

Progressive "AFCO" Dealers Everywhere



HOTELS

STAY WHERE IT IS COOL

Opposite Forest Park at the

BRANSCOME HOTEL

5370 PERSHING AV. RUssdale 4000

All Outside Rooms With Baths

$2 UP DAILY — $45 UP MONTHLY

Also Selected Hotel Suites

Large or Small Efficiency Apartments Furnished or Unfurnished

Excellent Dining Room

200-CAR GARAGE

BILTMORE HOTEL

Washington Near Grand

$1.50 Rooms and Baths

Apartments $15 Week Up

Park Manor Hotel

5560 PERSHING AVE.

In-a-door bed, living room, dressing room, private tub and shower bath, to $45

In-a-door, living room, next to bath, $32.50

Private bedrooms, lavatory, hot and cold water, $22 to $35 Monthly.

THE RITZ HOTEL, 4137 LINDELL BL. Cool outside rooms, $1 up; double rooms, bath, radio, $2; free parking. FR. 3550.

ALCAZAR HOTEL, 3127 Locust—And garage; modern; 75c daily, $3 up week.

MARTIN HOTEL—1510 Market. 75c daily, $3.50 up weekly; modern; free parking.

CENTURY OF PROGRESS ACCOMMODATIONS

ATTENTION, WORLD'S FAIR VISITORS ANN LENORE APARTMENT HOTEL One, 2, 3 room apartments; also rooms; complete hotel service; write immediately for information, reservation. 917 Diekin st., Chicago.

ROOMS AND BOARD

ROOMS WANTED

EMPLOYED LADY wants unfurnished room; state price. Box M-362, P.-D.

ROOMS Wtd.—Bedroom, kitchenette, owner's home; single business man, permanent; state price, location. Box M-75, Post-Dispatch.

ROOMS Wtd.—2, unfurnished, in West or North End; must be reasonable or please do not answer. EVergreen 2279.

ROOM Wtd.—Small, young man, vicinity Goodfellow, Cabanne, $10. FO. 3799.

ROOMS Wtd.—2, unfurnished, bath, by couple employed. Box M-81, Post-Dis.

ROOMS AND BOARD WANTED

ROOM AND BOARD Wtd.—By employed lady with 8-year-old daughter; Christian home, southwest location preferred; give full particulars. Box C-293, Post-Dis.

ROOM AND BOARD Wtd.—In private family; business man; give particulars. Box D-285, Post-Dispatch.

ROOM AND BOARD Wtd.—Boy, 8, in Catholic family. Box M-45, Post-Dis.

ROOMS WITH BOARD—CITY

ROOM—In congenial home; conveniences; wholesome meals. EVergreen 7238.

North

ASHLAND, 4233—Corner Harris; cheerful, well furnished south; board; reasonable.

HARPER, 3216—Room and board; near Fairgrounds, private, reasonable.

KENNERLY, 3813—Clean, comfortable room; good meals; laundry; porch; $5.

LEE, 3629—Room and board, for gentleman, $6; private home; laundry.

ST. LOUIS, 4067A—$5, $6 per week; excellent meals.

TAYLOR, 3533 N.—Large, cool, adjoining bath, good meals. CO. 7329W.

Northwest

OAKWOOD, 4329—Lovely room, lavatory, strictly private; rates. MU. 3247.

ST. LOUIS, 5128—Room for 1 or 2 ladies, board optional; private.

South

ATTRACTIVE—Private, near Grand, Pestalozzi, board optional. FR. 2309.

BLAINE, 3856—Single room with board, laundry, $5.50. GRand 8569.

BOTANICAL, 3650—Large room, private family; all conveniences; board optional.

CLEVELAND, 4148A—Lovely room, screened porch; 1 or 2 ladies.

COMPTON, 1821 S.—Cool, single or double, twin beds, shower, good table; cheap.

CONNECTICUT, 3690—Front, joining porch; homey; reasonable; A1 meals.

FLAD, 3945 — 1 or 2; excellent meals; private; Park car.

FLAD, 4247—Board, with large room, $5.50. GRand 2637.

HALLIDAY, 3503—Attractive room, excellent meals; good home; twin beds.

IDAHO, 745—Furnished room, single or couple, board optional, private.

JEFFERSON, 3448 S.—Room, board, 2 gentlemen; private home; near brewery.

LAFAYETTE, 2741—1 or 2 men, home privileges; conveniences. Mr. Berger.

LIEBIG, 3810, cor. Grand—Room, 2, private, good meals, $5.00. Riv. 0614M.

MIAMI, 2322—Corner Jefferson, lovely bedroom, twin beds, 4 windows; large screened porch, shower.

MISSOURI, 3342—Room, board, laundry, garage, private home; gentlemen.

OHIO, 3529—Like living at home, 2 girls, good meals, phone, reasonable.

PESTALOZZI, 3548A—Large south room for two, with board, reasonable.

PESTALOZZI, 3612—Room and board. Men boarders.

ROOM—Large; private; for aged man or woman. FO. 5367.

ROOM—Large, twin beds, reasonable; board optional. LA. 3067.

ROOM and BOARD—Good home, cool quiet; near Grand; board optional. PR. 2309.

RUSSELL, 3834—Large, Southern exposure; excellent meals; reasonable. LA. 7425.

SHENANDOAH, 3924A — Rooms with board; home cooking; privileges; reasonable

SHENANDOAH, 3538—Homelike; good meals, conveniences, reasonable. LA. 2496

SHENANDOAH, 4153—Refined home, 2; every convenience; best meals; garage

SIDNEY, 3557 (Cor. Grand)—Cool, south; view Tower Grove Park; good meals; double, single. LAclede 3694.

SIDNEY, 3557—Cool, south; congenial couple; meals. LA. 3694.

WYOMING, 3717—Large, convenient location; private home; board.

Southwest

ELDERLY MAN or woman wanted; who want a home with refined childless couple. M-2000, Post-Dispatch.

FAIRVIEW, 5011—Lovely room, in new English bungalow; home surroundings; congenial couple; reasonable. FL. 5219.

JUNIATA, 6308—Southern exposure; 1 or 2; private; meals optional. HI. 8289.

KINGSHIGHWAY, 6015 S.—Ideal location; gentlemen: convenient. FL. 3610.

KINGSHIGHWAY, 4517 S.—Large brigh room, good meals; FLanders 9914.

ROOM AND BOARD—For 2 persons; private home; new bungalow; southwest section. HI. 1998.

West

CATHOLIC WOMEN'S ASSOCIATION, 4327 MARYLAND AV.
Business women and girls; attractive rooms with board as low as $5 week.

ACADEMY, 8325—Clean, cheerful rooms for men; a real home; meals.

ATTRACTIVE, large, twin beds, 3 windows, 431 Laurel corner De Giverville.

ATTRACTIVE BEDROOM—Living, porch, suitable couple; board optional. FO. 5070

AUBERT, 726—Twin or double, for discriminating people; inviting meals.

BELT, 730—Lovely large room; excellent meals; private home; reasonable.

CABANNE, 5679 — Large second floor south room, screened porch, large closet; excellent meals; nice home. FO. 3799.

CABANNE, 5307—2 second floor front, south; ideal 1 or 2; excellent meals.

CABANNE, 56xx — Unusually attractive, lovely home; splendid meals. FO. 6255.

CABANNE, 50xx—Lovely front, for 2; private home; good cooking. FO. 2790.

CHAMBERLAIN, 5656—Lovely home with good meals; $4. CA. 1614W.

CLARA, 538 — Apt. 3; pleasant, south room; all comforts; board optional.

CLARA, 758—2d floor north; lovely home; lady employed; $6 week. FO. 0371.

CLEMENS, 5551—Large room, twin beds, splendid meals, 1 or 2. FOrest 7066.

CLEMENS, 5598—Newly furnished, in beautiful home; bargain. CAb. 4638.

DELMAR, 3844—
Week. Excellent meals.

DELMAR, 6151—Especially prepared food for persons on diet.

ENRIGHT, 3215—Attractive rooms, fine meals, garage; every convenience; rates.

ENRIGHT, 5845A—Clean, neatly furnished rooms, with board; refined home.

FOREST PARK, 4919—Large; twin beds, $7; beautiful home; shady grounds.

KENSINGTON, 5020—South room, board; gentlemen; sleeping room, $2.

LINDELL, 4348—Southern exposure, homelike; private family, $6.50; gentlemen.

LINDELL, 4843—Large south room, twin beds, good meals; reasonable.

McPHERSON, 4377—Room, private bath, with shower; also other rooms, electric fans, exclusive section; $6 to $8 week.

McPHERSON, 4300 (2d front)—1 or 2; fine home; board optional; reasonable.

PAGE, 5414—Excellent room for 2; twin beds; select meals; reasonable.

RAYMOND, 5024 — Lady; pleasant, cool, single or double; real meals; you will like; very reasonable. FOrest 4843.

RAYMOND, 5031—Cool south front; home privileges; German cooking; $5.

ROOM — Lovely double; in private family; apartment; excellent meals. RO. 3347.

RAYMOND, 5226—Second floor, southern exposure; connecting bath; excellent meals.

ROOMS—Two ladies or gentlemen, $5; private home; privileges. RO. 0437.

WASHINGTON, 5142—Lovely home, attractive rooms, excellent meals, $5.50, $8.

WASHINGTON, 5280—Southern front, singles, doubles; private porch, bath; $6.

WASHINGTON, 5151—Lovely home, attractive rooms with or without board.

ROOMS WITH BOARD—South

LIVE AT THE BEVERLY CLUB FOR GIRLS
5109 WATERMAN AVE.
Beautifully Furnished Rooms with Board. FOrest 1736.

WASHINGTON, 4933—Front room with good board, reasonable; people employed.

WASHINGTON, 5067—Lovely room; best meals; ideal location; $5; see today.

WASHINGTON, 5077—Lovely room, shower; fan; for 1 or 2; best meals.

WASHINGTON, 5112—2 large connecting; share bath, twin beds; good meals.

WATERMAN, 5158 — Lovely cool room, convenient location; reasonable. FO. 1429

WATERMAN, 5095 — Pleasant; southern exposure; running water; excellent meals.

WESTMINSTER, 4621—Lovely, light, airy room; German cooking; $6.

WEST PAPIN, 4537—Refined, private home of 2; prefer gentlemen.

ROOMS FOR RENT—CITY

ROOM—Cool in bachelor apartment, show or bath, maid, $4 week. GR. 6033.

Central

CHOUTEAU, 1926—Large front housekeeping rooms, single or double, $1.50 to $4; garage, sink.

WASHINGTON, 2802—Front housekeeping; running water in room, $2.50 up.

North

ASHLAND, 4479—White kitchen and bedroom furnished; gas, electric, bath, phone and garage.

BARRETT, 2912—Sleeping rooms, gentleman; north, south exposure, $2. $3.

BREWERY, 4231A—2 rooms, private bath, gas, electric, furnace, $3.50.

LABADIE, 3914—Single or double; clean, cool, convenient; private home; reasonable.

LEE, 3850—
3 rooms, toilet and bath; $11.

LEE, 4341—Lovely front room in private home; reasonable.

LEE, 4257—Large front room; south exposure; garage optional. CO. 3219W.

NATURAL BRIDGE, 4444—Large front; near bath; private family; reasonable.

NATURAL BRIDGE, 3946—2 furnished housekeeping, modern. COlfax 4424M.

NORTH MARKET, 1215 — Housekeeping, sleeping, $3, $4, $2.50, $5.

ROOM—Front; private family; all conveniences, $2 week. CO. 1669W.

SPRING, 2432 N.—3 connecting housekeeping; two beds; newly decorated, bath.

SULLIVAN, 3920A — Neat room; near Jefferson; privileges; reasonable.

TWENTIETH, 3940 N.—Front room and kitchen, newly furnished for housekeeping.

Northwest

ASHLAND, 4828—Connecting housekeeping; complete kitchen and bedroom, $5.

CLAXTON, 4524—Newly papered housekeeping or sleeping rooms; private.

COTE BRILLIANTE, 5321—Private home; gentleman only.

COTE BRILLIANTE, 5841—2 rooms, $5 week; real kitchen.

DRYDEN, 4023—2 furnished housekeeping rooms, sleeping porch; all conveniences.

GERALDINE, 5420—2 unfurnished rooms, bath, separate entrances; heat; porch; screens.

GERALDINE, 4536—2 rooms, private, for light housekeeping. MUberry 4346.

LUCAS, 4830A — 2 nicely furnished housekeeping rooms; reasonable.

LALITE, 6368—3 rooms, bath, heat furnished, $20; garage.

LOTUS, 5244—2 unfurnished rooms; private family; conveniences. RO. 0808.

NORTHLAND, 6750—2 connecting south housekeeping; private; sink; reasonable.

NORTH MARKET, 4640—Southern exposure; single, $3.50; with breakfast, double, $5.

THEKLA, 4942—Single or double, $4, $5. CO. 5188W.

South

ACCOMAC, 2844—Connecting housekeeping rooms, with sink, also single.

ARSENAL, 3460—Sleeping room for gentleman, in private family; all conveniences. GR. 8084.

ARSENAL, 3540—Sleeping room; private family. LAclede 5477.

ARSENAL, 4346—Cozy sleeping, $2.50; 2, shower, garage, breakfast optional.

ARSENAL, 4445—Large, quiet sleeping, for 1 or 2, reasonable. Next bath.

ARSENAL, 4280—Large, cool, first-class; facing park; private; reasonable.

ARSENAL, 3232—Room, private family; separate entrance; nice for couple.

ARSENAL, 3543A—Double and single for housekeeping; also sleeping; modern.

ARSENAL, 3624—Very large, cool, private family, convenient, reasonable.

BENTON PL., 10—$3:50 and up; large porches; grounds; 4 baths.

BOTANICAL, 3651—Nicely furnished, for refined person, private residence, references.

BOTANICAL, 3815A—Sleeping, refined person or couple; may share apartment; phone.

BOTANICAL, 4182—2 furnished or unfurnished housekeeping rooms; modern.

BOTANICAL, 3903—Connecting housekeeping and sleeping; Park, Compton cars.

BROADWAY, 4011A S.—4 rooms, bath, furnace, garage, $20. LA. 1699.

CALIFORNIA, 1506—1, 2 or 3 lovely, light rooms, furnished, $3 up.

CALIFORNIA, 3728—2 nicely housekeeping rooms, cheap.

CASTLEMAN, 3827 — Newly decorated, nicely furnished; phone; gentleman only; reasonable.

CASTLEMAN, 3815A—Sleeping, refined person or couple; may share apartment; phone.

CASTLEMAN, 4270A—Front, fan, $2 weekly; also 2-room apartment.

CASTLEMAN, 4056 — Front connecting, porch, sink; $3.75; also $3.50.

CLEVELAND, 3852—South room and kitchen for housekeeping; private family.

CLEVELAND, 3852—Beautiful cool housekeeping; also sleeping rooms; $1.75; garage.

CLEVELAND, 3823 — Conveniences, fan furnished, concession $2 up; employed.

CLEVELAND, 4814A—South, cool room, bath, kitchen privileges; private home.

CLEVELAND, 3826—Two large connecting housekeeping; also sleeping.

COMPTON, 1523 S.—2 large rooms, southern exposure; bath; electric, $12.

COMPTON, 2359 S. — Living room, in-a-dor bed. Kitchen; reduced.

COMPTON, 3215 S.—3 furnished rooms; all conveniences.

CONNECTICUT, 3619—Neatly furnished for 1 or 2 employed; private; reasonable

Southwest

ARSENAL, 7226—2 or 3 furnished housekeeping rooms; everything furnished.

ARSENAL, 4951—Sleeping rooms, southern exposure, board optional. LA. 6277.

JUNIATA, 6016—Bedroom and kitchen privileges; 2 employed ladies; private; reasonable.

West

ACADEMY, 822—1, 2, 3, unfurnished, light, cheap; bath; phone; $12, $15, $22.50.

ARLINGTON, 1357—Furnished front room and kitchen; 5 windows; sink, $5, $6.

ATTRACTIVELY furnished large, southern exposure; refined home; references. Jefferson 1417.

AUBERT, 743—Nicely furnished rooms, $2.50, $3; home privileges.

BARGAIN—2 finely furnished housekeeping; Frigidaire; $6.50. 5827 Enright.

BARTMER, 5606—One and 2 room efficiencies, fully equipped, reasonable.

BARTMER, 5583—Living room, bedroom, kitchen; everything furnished.

BARTMER, 5737—One or 2 front, furnished or unfurnished; reasonable.

BAYARD, 755—Nice front, with kitchenette; also room with board.

BEAUTIFUL large front room; 5527 Cates; private residence; no other roomers; reasonable. RO. 4432.

BELT, 716 (2d floor)—South room, two baths, showers; meals optional.

BELT, 767—Third north; clean, quiet; large closets; reasonable. FOrest 7314.

BURD, 1368—Room and kitchenette; private family; modern; conveniences.

CABANNE, 5600—Large front room, duplex house, 2 in family, southern exposure; $18 without breakfast, $25 with. RO. 1729.

DEWEY, 6111A — Attractive, $3.50. Lady.

EIGHTEENTH, 2318 S.—Housekeeping, $4, bath, phone; adults.

FLAD, 3828—Cool, attractive; 1 or 2; breakfast; laundry, garage optional.

FLAD, 3968 — Large, cool room; one or two; board optional. FRospect 2070.

FLAD, 3644 — Neatly furnished room.

FLORA CT., 3542—Room, gentleman; private family; 2d house east of Grand bl.

GRAND, 3722 S.—Large front housekeeping rooms; also hall room; garage optional.

GRAND, 2816A S.—Desirable room, all conveniences, private family.

GRAVOIS, 3101—3 rooms, bath, garage; $3.50 weekly; electric paid.

HALLIDAY, 3304A—Furnished front room, modern home; private family.

HARTFORD, 3617—Nicely furnished room; 1 or 2 gentlemen. LAclede 9602.

HARTFORD, 3651—Men or couple, employed; twin beds; breakfast optional.

HUMPHREY, 3629A — Nicely furnished; gentlemen or couple; private; reasonable. LA. 1973.

HUMPHREY, 3719 — Room, neatly furnished; all conveniences; private.

IOWA, 3925—3 ROOMS, FURNISHED; CONVENIENCES; $18 WEEKLY OR MONTHLY.

IOWA, 3242A—Beautiful front room, private home, modern; linens furnished; garage. Kitchen privileges, $5.

IOWA, 3511—Large front sleeping, well furnished, good transportation, $3.

IOWA, 3608 — Front room, kitchenette, bath; 4 cars. FRospect 7234.

JEFFERSON, 1605A R.—2, 3 connecting front housekeeping, $5, $7.50; sleeping, $2.50, $3; home cooked meals optional.

JEFFERSON, 3606A S. — 2 connecting housekeeping rooms; conveniences.

JEFFERSON, 2711 S.—2 rooms, clean and cool, $9.

JEFFERSON, 2918 S.—Neat housekeeping and sleeping rooms; very reasonable.

KENNETT Pl., 1837—Large, cool room, private bath, housekeeping, $3.50.

LAFAYETTE, 2847—Beautiful 2-room apartment; private, completely equipped; radio, electric fan, washer, iron, matched dishes, pretty bedspread, hot, cold bath, very low prices to desirable couple.

LAFAYETTE, 2318—1421 Missouri; cool housekeeping and sleeping rooms.

LAFAYETTE, 3150—Two housekeeping; gas, electric, phone, $3.

LAFAYETTE, 2102—Large housekeeping, $2.50, $3; second front, $3.50.

LAFAYETTE, 3137 — Cool room, kitchenette; housekeeping; sink, range, phone.

LONGFELLOW, 1723—Large room, board optional, kitchen privileges.

McREE, 3561A—Two cozy, cool, connecting furnished housekeeping; reasonable; private.

MAGNOLIA, 4922—Room, kitchenette; furnished; reasonable.

MIAMI, 2322—Corner Jefferson, fully equipped, kitchen, Frigidaire, lovely bedroom, shower and screened porch.

MINNESOTA, 8210—Large front room, separate entrance, private home, for refined employed gentleman. Call after 6.

MISSISSIPPI, 1418—Two nice rooms, cheap; clean; cool air system.

MORGANFORD, 3466—Large bedroom, private home, reasonable, board optional, garage.

NEBRASKA, 2305—Neatly furnished housekeeping, sleeping rooms, convenient, reasonable; phone.

NEBRASKA, 1824 — 2 connecting housekeeping; adults; bath, fan, owner's home.

NICHOLSON PL., 1769—3 rooms, gas, electric; heat, $15 month.

PARK, 3014—Attractive front room, southern exposure, 2 or 3 reasonable.

PARK, 3014—Two with sink and porch, $4.50; other, $2.50, $3.50 up.

PESTALOZZI, 3505—South front, sleeping; private home; reasonable. LAclede 8682.

POPONAC, 3209A—Southern exposure, opposite park, private, gentlemen. $2.50.

ROOMS—An elderly widow owning and occupying own home of 5 rooms and bath, will rent two unfurnished rooms; heat, light, gas, telephone; separate side entrance; adults. References Exchanged. LA. 0639.

ROOM—Second floor front, large bath; owner's home. RObsdale 4085.

ROOM—Near Cleveland High, private residence. RIverside 5435W.

ROOMS—Single; private family; board optional. LAclede 2965.

ROOMS—For light housekeeping. 2408 S. 18th st. GRand 9387

ROOM—With kitchen privileges, neat, reasonable; private family. PR. 3807.

ROOM in private family, gentleman, southern exposure. FRospect 6183.

RUSSELL, 2634—2 connecting nicely furnished; no other light housekeepers; phone.

RUSSELL, 3658A—Lovely front sleeping, $2.50; also housekeeping, $3.50; hot water.

RUSSELL, 2732—Desirable south housekeeping; $2.50-$4; water, sinks.

RUSSELL, 4147—Nicely furnished rooms, for housekeeping; all conveniences.

RUSSELL, 2653—Lady, room, bath, kitchen, with lady, first floor.

RUSSELL, 2738—Comfortable housekeeping; lovely location; sinks; $3, $3.50, $4.

RUSSELL, 2643—Two connecting housekeeping rooms. GRand 1229.

RUSSELL, 2853—Lovely 2-room apartment, all conveniences, janitor.

RUSSELL, 2846—2, 3, or 4 connecting light housekeeping rooms, all 4, $8.50.

RUSSELL, 2749 — 2 rooms, light housekeeping; all conveniences.

SHAW, 3923—Ideal location, 1 or 2; men; private phone; $3.50.

SHENANDOAH, 3601A — Room, studio apartment style, $4.50; pullman kitchenette optional.

SHENANDOAH, 3632—Furnished single rooms for housekeeping or sleeping; reasonable.

SHENANDOAH, 3622—Room with Murphy bed and kitchen, in apartment; also 2 large connecting, housekeeping, $6.

SHENANDOAH, 3922—2 front housekeeping; sink, private home, $5.

TENNESSEE, 4741—Finished basement room, furnished, toilet, washstand. RI. 6451W.

TEXAS, 2837—Two large housekeeping rooms, $3; adults only.

THIRD, 1812A S.—2 large rooms, kitchen, attic, shed, $10.

TWELFTH, 1015 S.—3 rooms, newly decorated; gas and electric; $10.

VICTOR, 3520—Lovely, cool front room, modern, gentlemen, owner's home.

VIRGINIA, 2621—Suite of 2 neatly furnished, large rooms for housekeeping. PR. 3029.

VIRGINIA, 4434—Nice room, lady or gent, $3; garage optional; housekeeping room, elderly lady.

WALLACE, 4356—2 clean furnished housekeeping; conveniences; private entrance.

WINNEBAGO, 3647—Neatly furnished; ½ block west of Grand; strictly private.

Southwest

ARSENAL, 7226—2 or 3 furnished housekeeping rooms; everything furnished.

ARSENAL, 4951—Sleeping rooms, southern exposure, board optional. LA. 6277.

JUNIATA, 6016—Bedroom and kitchen privileges; 2 employed ladies; private; reasonable.

West

ACADEMY, 822—1, 2, 3, unfurnished, light, cheap; bath; phone; $12, $15, $22.50.

ARLINGTON, 1357—Furnished front room and kitchen; 5 windows; sink, $5, $6.

ATTRACTIVELY furnished large, southern exposure; refined home; references. Jefferson 1417.

AUBERT, 743—Nicely furnished rooms, $2.50, $3; home privileges.

BARGAIN—2 finely furnished housekeeping; Frigidaire; $6.50. 5827 Enright.

BARTMER, 5606—One and 2 room efficiencies, fully equipped, reasonable.

BARTMER, 5583—Living room, bedroom, kitchen; everything furnished.

BARTMER, 5737—One or 2 front, furnished or unfurnished; reasonable.

BAYARD, 755—Nice front, with kitchenette; also room with board.

BEAUTIFUL large front room; 5527 Cates; private residence; no other roomers; reasonable. RO. 4432.

BELT, 716 (2d floor)—South room, two baths, showers; meals optional.

BELT, 767—Third north; clean, quiet; large closets; reasonable. FOrest 7314.

BURD, 1368—Room and kitchenette; private family; modern; conveniences.

CABANNE, 5600—Large front room, duplex house, 2 in family, southern exposure; $18 without breakfast, $25 with. RO. 1729.

CABANNE, 5048—2 double connecting, next bath; also single; meals optional; you'll like it; private.

CABANNE, 5138—2d floor, immaculate housekeeping apartment; refrigeration; cheap; couple.

CABANNE, 5549A—Large room and kitchenette, furnished or unfurnished, reasonable.

CABANNE, 5015—Front room, southern exposure; twin or single beds.

CABANNE, 5353—2-room housekeeping suite; second floor; owner's home.

CABANNE, 5075—2 housekeeping, $4.50. Also sleeping room.

CABANNE, 5047 — South front; second-floor housekeeping suite; adults.

CATES, 5805—Clean housekeeping, sink; also south front suite available soon; cheap to responsible people.

CATES, 5163—2 front southern housekeeping; sink, range, $6; large front, sink, $4.

CATES, 5095—Housekeeping rooms, with water, $3 up. Hodiamont car.

CATES, 5150—3 nicely furnished clean housekeeping rooms; private bath.

CATES, 5059—Front housekeeping rooms, sink, range, cabinet; breakfast set; $4, sleeping, $3.

CATES, 5076—Attractive second floor front sleeping, modern home; $3.

CATES, 5009—Air cooled south room, good for 2; private; $15 a week.

CATHEDRAL PARISH—Lovely front room, private family; gentleman. FO. 3705.

CHOUTEAU, 4216—3 large rooms, 1 or 2 people employed; board optional.

CLARA, 535—1st floor north; twin beds; board optional; employed; no other guests.

CLAYTON, 6721—(East of McCausland); 2 or 3 housekeeping; private.

CLEMENS, 5547—Attractive room for 1 or 2; in owner's home; conveniences.

DELMAR, 4004—Sleeping room, $2; housekeeping, $4; water in rooms. JE. 5399.

DELMAR, 5040—Attractive suite, adjoining bath; redecorated; private porch entrance.

DELMAR, 4248—Beautiful large housekeeping $3; accommodate 3; free parking

DELMAR, 3927—Rooms for light housekeeping. NEwstead 2365.

DELMAR, 3936—Large, cool, front room; kitchenette; also housekeeping.

DELMAR, 3874—Housekeeping or sleeping, quiet home; shower bath.

DELMAR, 5086—Rooms, $3.50, $4, $4.50 or en suite; conveniences; fans.

DELMAR, 4047—Housekeeping rooms, $3; neat, clean; everything furnished.

DELMAR, 3846—Housekeeping and sleeping; $2 up; with kitchenette, $3.50.

DELMAR, 4114—Extra large housekeeping sink; own entrance. LAclede 2240.

DELMAR, 5963—Front or connecting bedrooms; $3-$4; hot plate optional.

DELMAR, 5084—Large 2d floor front, $4, connecting $3; conveniences.

DELMAR, 4387—Housekeeping rooms, $1.50, $2, $3; also sleeping rooms.

EASTON, 6325—Front sleeping room; southern exposure; reasonable.

ENRIGHT, 5938—Large room; private; southern exposure; near bath; conveniences.

ENRIGHT, 5632—2 housekeeping, 1 sleeping, $5; free phone.

ENRIGHT, 5881—Newly furnished, cool, south, sleeping, for 1 or 2; garage.

ENRIGHT, 5449—In private home, front second floor sleeping; Delmar car.

ENRIGHT, 5856—Choice rooms, private family; cheap to right party; near cars.

ENRIGHT, 5091—And 5068 Raymond; very attractive housekeeping suites, $5.

ENRIGHT, 5027—Apartment; private bath; $4; front $3.50, $2.50.

ENRIGHT, 5078A — Newly furnished room, kitchen privileges if desired.

ENRIGHT, 5185—Large room, kitchenette, sink; also front sleeping.

ETZEL, 5567—Large south, every convenience, very reasonable. MU. 4090.

EUCLID, 1—Sleeping and housekeeping rooms, $1.50; running water and everything furnished.

EUCLID, 1320 N.—2 large, sink, range; 2 beds; garage; $4.

EVANS, 3706—Sleeping room, Rock Church parish, reasonable.

EVANS, 3732—Cool, clean sleeping rooms, $2 week; private family.

FOREST PARK, 4548—Clean, comfortable sleeping rooms; reduced rates; meals optional.

FOREST PARK, 4381 — Housekeeping rooms, various sizes, very modern; phone; reasonable.

FOREST PARK, 4423 — Housekeeping, sleeping; southern exposure. JE. 9286.

FOREST PARK, 4317—Large housekeeping, southern exposure, adults.

FOREST PARK, 4317—Connecting housekeeping; also room with kitchenette.

FOREST PARK, 4536—Lovely, cool, comfortable accommodations, $2.75 up.

FOUNTAIN, 4938—Housekeeping or sleeping room, with board, $5.

FULTON HOTEL—4489 Washington; desirable rooms; phone, running water, $4; private bath, $6 per week up.

FURNISHED ROOM—Large, in apartment, 61xx Washington; kitchen privileges; 1 or 2 employed girls. CAbany 4923.

GRANVILLE, 1418—Page, Wellston cars, 5500 west; 2 furnished rooms, with light, gas, water, $4.50.

GRANVILLE PL., 1430—2 room efficiency; private home, bath. FO. 2345.

HAMILTON, 1320—Lovely 2-room efficiency or sleeping; twin beds; private entrance.

KENSINGTON, 5147—STUDIO APARTMENT, LIVING ROOM, LARGE KITCHEN; CHEAP.

KENSINGTON, 5101—Large south, single and double front rooms; wholesome meals, nicely served. FO. 2727.

KENSINGTON, 5102—Large south housekeeping; private family; modern, $3.25.

KENSINGTON, 5073—2 or 3 furnished complete; kitchen; first floor.

KENSINGTON, 5032—Room, kitchenette, $3.50, second $3, third $2, garage.

KINGSHIGHWAY, 2817 N.—First floor west; lady, private home; board optional

LACLEDE, 4411—Attractive front, southern exposure, for private. JE. 3488.

LACLEDE, 4145—3 cariines; newly decorated; water in rooms.

LACLEDE, 4449—Two connecting, $3.50; fan; cool; first floor; $2.25 up.

LACLEDE, 4484—Large room, kitchenette, $3.50; linens laundered; fan.

LEWIS PL., 8—2 rooms, first floor; very reasonable; also rooms second floor, $2.50; housekeeping.

LEWIS PL., 26—Room, kitchenette, $6; 2 rooms, kitchenette, $8. RO. 4430.

LEWIS PL., 56—Room, kitchenette, $5; 2 rooms, kitchenette, $8. RO. 4430.

LINDELL, 4340—COOL FRONT, CATHEDRAL PARISH; PRIVATE; PHONE; GARAGE; REASONABLE.

LINDELL, 4029 — Beautifully furnished room, conveniences, reasonable; ideal; see early.

LINDELL, 4315—Beautifully furnished room with lavatory; full hotel service, $4 per week. Linden Hotel.

LINDELL, 4058—2d floor front room; with kitchenette; gas range, sink; front sleeping; very reasonable.

LINDELL, 4251—South double, twin beds, also single; meals optional.

LINDELL, 4043—Large housekeeping, also sleeping, adjoining bath, meals optional.

LINDELL, 40xx—Room, private home; convenient transportation. FR. 4694.

LINDELL, 4328A—Large, airy, attractive sleeping, bath, 1 or 2; low rent.

LINDELL, 4301—Lovely south front; also single; very reasonable; private.

McPHERSON, 4421—Large south, front, twin beds, single, sleeping porch, breakfast; reasonable.

McPHERSON, 4604—Beautiful, large second floor room, kitchenette; adjoins bath; everything furnished; price reduced

McPHERSON, 4353—Ideal home for young men or employed couple; Cathedral parish.

McPHERSON, 4930-3 rooms, sleeping, $1.50; housekeeping, sink, range, $3.

McPHERSON, 4500 (3d floor west) — Sleeping room; cheap. FOrest 7935.

McPHERSON, 4373—Sleeping room, southwest exposure; reasonable.

McPHERSON, 4141—Front, southern exposure; twin beds; board optional.

McPHERSON, 4516—Housekeeping, sleeping, large, clean, airy rooms, $2.50-$4.

McPHERSON, 4251—Light housekeeping; every convenience; 1st and 2d floors.

McPHERSON, 4161 — Cozy clean housekeeping rooms, $3; running water; adults

McPHERSON, 4456—Southern exposure; for 1 or 2; meals optional. FR. 2665.

McPHERSON, 4426—Lovely sleeping rooms, one week free.

MAPLE, 5313—Cool front, private balcony, all conveniences; reasonable.

MAPLE, 5312—Lovely 2-room apartment, electric refrigerator; conveniences; couple

MAPLE, 5086—Attractive room for gentleman; board and garage optional.

MAPLE, 5070—Large second floor room, with kitchenette, private bath; reasonable.

MARYLAND, 4348—Cozy sleeping, $2.50; also housekeeping; continuous hot water.

MARYLAND, 4209—Large south room, with kitchenette, running water; cheap.

MINERVA, 5126—2 or 3 connecting; private bath; or separate. FOrest 3884.

MONTCLAIR, 1382 — Kitchen, bedroom; large sunroom; $6.50. FOrest 4827.

PAGE, 5222A—Sleeping room; one or two; private family; reasonable.

PAGE, 4733-4727-4723—Rooms with water, gas, electricity; reasonable.

PAGE, 5089—2 nice connecting front; also 2 back rooms.

PAGE, 5251—2 lovely connecting rooms, large, complete kitchen, range, sink.

PAGE, 4966A—Cool sleeping room for 1 or 2. RObsdale 0324.

PAGE, 4559—Nice room with kitchenette; near bath; free phone; $4.50.

PAGE, 4730A—2 front unfurnished; hot water; $5 week.

PERSHING, 4473—Cool, attractive room, for 1 or 2; private; all transportation.

PERSHING, 44xx—Attractive; privileges; very reasonable. JE. 2648.

RAYMOND, 5217—Desirable single room, kitchen privilege; refined lady; $2.

RAYMOND, 5192—Lovely room, 1 or 2; private bath; $2-$5. FO. 3683.

RAYMOND, 5054—Beautiful, large, cool, newly furnished and decorated bedroom, living room, for 2 or 3; first floor; reasonable.

RAYMOND, 5108—Lovely housekeeping suite; sink, range; also sunroom; complete.

RAYMOND, 5153—Well furnished, cool sleeping, fan, shady yard, $3.50.

RAYMOND, 5088—Large, south, sink, stove, also 3d floor; garage. RO. 0871.

ROOM—Front; 1 or 2 gentlemen; shower; garage; private home; reasonable. PA. 3165.

ROOM—Lovely private home; something unusual; must be seen to be appreciated; 2 baths, shower; gentleman. FO. 1227.

ROOM—Desirable single or double; board optional, private home; ½ block end of University car. CAb. 2035W.

ROOM—Cool, private bath, garage, private family. CA. 2138.

ROOM—Large, twin beds; meals optional; gentlemen preferred. FOrest 5242.

ROOM—Large, cool; twin beds; ladies employed. Owner, PArkview 2335W.

ROOM—Cool, comfortable, adjoining bath, shower; private home. FO. 2489.

ROOM—West End, lovely, cool, suitable 1 or 2; reasonable. FO. 0650.

ROOM — Furnished; Jewish lady; private family; cars convenient. PA. 2649W.

ROOM—Unfurnished; and kitchenette; gas, heat, light furnished. RO. 9928.

ROOM—Beautiful; cool; shower bath; attractive home. FOrest 1868.

SKINKER AT WATERMAN—Very desirable room, private family, $4 weekly; references. CA. 7326.

SKINKER AND PERSHING—Hotel rooms with bath, $5.50, $6, $6.50 week. CA. 0830.

UNION, 620A (at Delmar) — Newly furnished 2-room apartment; just the thing for 2 girls or couple; ideal location.

UNION, 727 N. (Apt. A)—Large, attractive, private bath, exclusive location.

UNION, 1143 N.—Apt. C; nice cool southern room; private home; reasonable.

INDEX TO CLASSIFIED ADVERTISEMENTS

REAL ESTATE

	Page		Page
Apartments for Rent	2	Hotels	1
Apartments for Rent (Furnished)	3	Houses—Colored (For Rent)	5
Apartments for Sale	7	Investment Property	8
Builders Column	5	Lots for Sale	8
Bungalows, Cottages (For Sale)	7	Money Wanted	8
Business Property for Sale	8	Office Space	5
Business Prop. Wtd. to Rent	5	Real Estate—Colored for Sale	8
Business Property for Rent	5	Real Estate (Country)	8
Century of Progress Accommodations	3	Real Estate to Exchange	5
Farms and Farm Land	8	Real Estate Loans	8
Financial	8	Real Estate (Wanted to Buy)	8
Flats for Rent	3	Real Estate (Other Cities)	8
Flats Wanted to Rent	5	Residences for Rent	4
Flats—Colored (For Rent	5	Residences Wtd. to Rent	5
Flats for Rent (Furnished)	5	Residence for Sale	8
Flats for Sale	7	Resorts (Country Board)	5
Garages, Stables	5	Stocks and Bonds	8
Halls		Suburban Property for Rent	5
		Suburban Property for Sale	6

FOR SALE

	Page		Page
Animals	Pt.5,P.4	Personal Property Loans	12
Antiques	9	Machinery	12
Aquariums and Fish	Pt.5,P.4	Miscellaneous for Sale	12
Automatic Refrigerators	9	Motorcycles for Sale	12
Automobiles	10	Musical (Instruction)	12
Auto Accessories	11	Musical (Instruments)	12
Auto Loans	9	Office Appliances	Pt.5,P.4
Auto Tires	9	Office Furniture	Pt.5,P.4
Beer Equipment	Pt.5,P.4	Pianos (Personal Prop.)	12
Bicycles, Motorcycles	12	Pianos	12
Boats and Launches	12	Plumbing Supplies	Pt.5,P.4
Books, Periodicals	12	Poultry and Birds	Pt.5,P.4
Building Materials	12	Radios	12
Clothing	12	Refrigerators	Pt.5,P.4
Fans	12	Roofing Materials	
Furnaces	12	Safes	12
Household Goods Wanted	9	Seed, Plants, Trees	12
Household Goods for Sale

APARTMENTS FOR RENT

West

ENJOY a VACATION *All Summer at* **ROCKWOOD COURT**

Delightfully cool nights and days in spacious, attractive apartments —summer is one long vacation out here. And you will like the quiet refinement. 3, 4, and 5 room apartments most reasonably priced.

330 W. Lockwood
Webster Groves

PRESIDENT APARTMENTS
4615 Lindell Blvd.
ROsedale 3328

12-Story Fireproof Building
The Outstanding Apartments on Lindell Blvd., Which Afford You Dignity and Prestige. Most Desirable 3 and 4 Room Efficiencies, Furnished or Unfurnished. 6 Rooms with Full-Size Dining Room and 2 Baths at Very Moderate Rents.

UNUSUAL VALUE
RIGHT AT FOREST PARK
4945 BUCKINGHAM COURT
Between West Pine and Laclede, west of Euclid: Murphy bed, refrigeration; all outside rooms; living room 18 feet. Owner on premises.
VOGLER LEAGUE R. & M. CENTRAL 4561.

KINGSBURY
901 CLARA (head of Kingsbury Pl.)
Eight rooms, three baths.
DOUGLAS LOAN & INVEST. CO.
GArfield 1297.
504 SECURITY BLDG.

BEAUTIFUL RESIDENTIAL SECTION
ST. AMHERST, 5 lovely rooms, modern; newly decorated; garage, janitor service, heat and hot water furnished. WENZ-LICK, CH. 6909.

FOREST PL., 1233—Quiet, convenient 5-room efficiency. PA. 6248.

APARTMENT—Opposite Forest Park; 5-7 room efficiencies; modern; low rental. Manager, 6232 Oakland. Hiland 6806.

APARTMENT—New hardwood floors; refrigeration, screened porch, garage, $35. Forest 2447.

APARTMENT—3-4-5 light rooms; ref-rigeration; $27.50-$37.50. FO. 6834.

APARTMENT—6 rooms, fine and conveniently located, low rent. RO. 0969.

SEE THIS TODAY

2315 Balsom; new 4 rooms, bed; most beautiful in West End.

RAGER. 1402-6—Beautiful 4-room efficiency apartment, janitor service, heat, gas and electric refrigeration. Richmond Heights. RI. 4762.

AYARD. 1249-51—Comfortable 4-room efficiency; ready to move in and low rent. Key there. A wonderful opportunity. FARISH-KNAPP, MAin 2686.

RENT, $20
2609 BELLEVUE AV.
A north of Manchester; modern apartments of 3 full rooms, hardwood floors; newly decorated throughout; plenty of light and air; convenient location. Open for inspection. CHestnut 1238.
W. B. SHELP & CO., 1014 Locust.

Well-Located Apartment
N. E. Cor. Belt and Vernon

Five rooms, electric refrigeration, condition first-class; open. CH. 4545.
EUGENE J. ALTHEIMER, WILLIAMS & CALMER, INC., 817 Chestnut.

LEAD. 706—7 rooms, 2 baths, shower, sun room, heat furnished, only $70.
BERGJANS & DORENKAMPER, CHestnut 4764. 911 Chestnut.

LEAD. 309—4 rooms; electric refrigeration; all modern conveniences; open.

ARTHOLD, 6647-55—3 and 4 room apartments; heat, refrigeration, etc.; $35 to $47.50. Open.

ARLE, 775 N.—Nice large 4-room efficiency with bedroom, bath, light, gas, refrigeration; very reasonable.

SKINGHAM, 7563 (Moorlands)—5 and 6 room rooms, new G. E. refrigerator, linoleum; garage; reduced rent. PA. 2318W.

SKINGHAM CT., 4928 — Third floor; five rooms, two sunrooms, refrigeration; offered to $65.00.

SKINGHAM DR., 7527—4-7 rooms, bath, decorate to suit. CA. 0552W.

7553 BYRON PL.
and 6 rooms; heat, electric refrigeration; garage in building; rents from $57.50.

ARTWIG-DISCHINGER, FRanklin 2943.

BRON, 7570—Five rooms, 2 bedrooms; modern; fireproof building.

BOURNE, 8651—First floor, 5 rooms, bath, electric refrigerator; electric, heat, gas; janitor service; garage included; very low rent. 30 up.
T. TERRY SON & CO., 823 Chestnut.

ABANNE, 5832-40 — 5-room efficiency; electric, gas, heat, refrigeration included. See manager.

ABANNE, 5841—Four and five rooms; modern; electric refrigeration and heat; will decorate to suit tenant.

ABANNE, 5636 — Six rooms; desirable apartment; redecorated; rent $65. E. Paul Smith. CEntral 5299.

ABANNE, 5371—7 rooms; will decorate, porches, concession; janitor. GR. 9658.

ABANNE, 5823—Five rooms, 2 full size bedrooms. Apply third floor east.

ABANNE, 5601—6 rooms, heat, janitor, refrigerator. FRanklin 5328.

LOWEST RENT CABANNE SECTION
6062 Cates, east of Hodiamont; 4-5 room efficiencies; newly decorated.
ROYAL BLDG. & R'LTY CO.,
4543 Delmar. FOrest 4211

CATES, 5570—An efficiency and a bedroom apartment available for July or August occupancy. Reservations accepted. See manager.

5683 CATES AV.
four-room efficiency, heat, light, gas, electric refrigeration, janitor; rent from $45. ARTWIG-DISCHINGER, FRank. 2943.

ATES, 5862-79—Free electricity, gas, refrigeration, 3 and 4 rooms; resident manager. FArview 0471.

ATES, 5620—4 rooms, fireproof building, electric refrigeration, gas, electric lights furnished. PA. 2969.

ATES, 5652—Desirable 4 rooms, sunroom, refrigeration, stove; good location. WE. 96.

ATES, 5516-5560 — 4-6 rooms; modern; refrigeration. FArview 4583W.

HOUTEAU, 4535-37-39—Living room, bedroom, dinette, kitchenette and refrigeration in perfect condition. Rent only $30. Apply manager or
MELMANN-SPACKLER R. E. CO., 701 Chestnut st.

LARA, 527—See this splendidly arranged 6-room efficiency; real bargain.
E. L. BAKEWELL, CHestnut 5555.

LAYTON (Seven Gables Apts.), ½ block north of courthouse; refrigeration; free garage; $25 to $35. Meier, Comfort, Berges & Judge. Randolph 8140.

DESIRABLE
368 CLEMENS — 4 and 5 full rooms; heat, refrigeration, janitor service; will decorate; rent $40 and up.
720 EASTGATE—4 full rooms, $40.
R. H. STOLTMAN R. E. CO. NE. 1091.

CLEMENS, 5653—Living room, dining room, bedroom; kitchen, frigidaire, dressing room, roller bed, manager on premises to show you through; reasonable.
JOHN H. BLAKE & BRO., 815 Chestnut.

CLEMENS, 5635 — Three and four room efficiency apartments, including gas for cooking, electric light, heat, refrigeration. See manager there.
AUSCHULTE R. E. CO., 2407 N. B'way.

SUMMER RATE TO SEPT 15TH.
617 Clemens, 3-4 room efficiency; everything furnished; desirable; nice front yard.

CLEMENS, 6608—5 lovely rooms, Frigidaire, Murphy bed; very reasonable.

CLEMENS, 6311—5 rooms and sunroom, reasonable rent. CA. 1573W.

APARTMENTS FOR RENT

West

BRENTMOOR
5414 Delmar

One very large apartment with two bedrooms, furnished or unfurnished. One 1-bedroom efficiency apartment, furnished; also hotel room with in-a-dor bed; private bath; refrigeration.

WITH HOTEL SERVICE

Desk service; gas, light and refrigeration; refined home for discriminating people. Garage.
1 Hotel Room, $30, with service.
The Atmosphere of a Hotel
The Coziness of Home
REASONABLE RATES—$45 AND UP
Manager, ROsedale 8935
HOUSAM COMPANY, FOrest 8936

Briar Court Apts.
5328-32 Delmar
From $40 and Up
Furnished or Unfurnished

Live comfortably in beautifully appointed 3 and 4 room apartments. Light, heat, gas, refrigeration, in-a-dor beds. Resident manager, 5328 Delmar. Apt. 1A. RO. 4266.
HENRY R. WEISELS CO.
8th and Chestnut. CHestnut 4800.

MARNE APARTMENTS
5528 PERSHING
4 AND 6 ROOM EFFICIENCIES
RENT $45 AND UP
Furnished or Unfurnished.
Manager, Phone ROsedale 9166
HOUSAM CO., Agents, FOrest 8936.

7024 FORSYTHE

Most beautiful new 4-family modern apartment, West End; 7 rooms, 2 colored tile baths, refrigerator, incinerator, heated garage, etc. CE. 7476.

609-15 CLARA
Washington Court Apartments, most desirable 4-5 rooms, sun parlor and open porch; heat, janitor service, free refrigeration; reasonable.

CREST, 6709—A beautiful 5-room apartment, newly decorated, now available. Please call MAin 0953.

ROMAYNE, 5305 Delmar. Large apartment with excellent light and 3 exposures. Living room, dining room, 4 bedrooms and 2 baths; newly redecorated; elevator; $80.
Real Estate Management Co.
317 N. 11th. MAin 0953

DELMAR, 6358—The Tivoli Apts. Clean, modern building with elevator. Tastefully decorated, unfurnished 3-room efficiency apartments; cool exposures; near transportation. Moderate rentals.

---

6 ROOMS—ONLY $45

5606-08 Delmar, 2d floor; heat and janitor service; open.
EUGENE J. ALTHEIMER, WILLIAMS & CALMER, INC., 817 Chestnut st.

DELMAR, 4637A—In perfect condition; 6 rooms, bath, heat and janitor service; low rent.
MULLIN-WALTERS REALTY CO., INC.

DELMAR, 4174A—Five rooms, hardwood floors, heat and janitor service; $32.50. 4174, third floor, $30. CA. 1573W.

DELMAR, 5321—10 rooms, 3 baths, elevator service, refrigeration; open.
EDW. L. BAKEWELL, CHestnut 5555.

DELMAR, 5368—Delightful, cool apartments in lovely location; resident manager or call ROsedale 2060.

5-ROOM EFFICIENCY, REFRIGERATION
6329-31 Delmar; modern; will decorate.

DELMAR, 7365 — BEAUTIFUL APARTMENT TO LEASE, 8 ROOMS, 2 BATHS.

EASTGATE, 900—6-room efficiency, modern; heat, janitor, garage optional, $38.

EASTGATE, 721—3 and sunroom; $45.
POMEROY. FOrest 4211.

EASTGATE, 707—5808 Westminster; 7 rooms; Frigidaire; reduced. PA. 3649W.

EFFICIENCY APARTMENT—S. E. corner, Clara and Waterman, 5 rooms.
F. J. FRICK R. C., Wainwright Bldg.

GOTHAM, 5904 Enright. Exquisite 3-room efficiency apartments, unfurnished; paneled walls, tile baths; 6-story building with elevators and garage. Roof for children with sand box and lawn chairs. Manager will be glad to show you; $40 to $50.

EXTREMELY LOW RENT.
5673 Enright; 7 rooms, electric refrigeration; owner says rent will be reduced.
MULLIN-WALTERS REALTY CO., INC.

THE ROCKLYN
5838 Enright, 3 and 4 rooms, new and attractively decorated; open evenings.

ENRIGHT, 5903—5 rooms, all conveniences; janitor, refrigeration. CA. 4023R.

ENRIGHT, 5336—7 rooms, 4 bedrooms; Frigidaire; near schools. RO. 4258.

ENRIGHT, 5896—5 beautiful rooms, janitor, heat furnished, $35.

ETHEL, 7506—Rooms, heat, light, gas and janitor service; special concession. MULLIN-WALTERS REALTY CO., INC. See manager.

S. W. COR. FOREST PARK AND TAYLOR
Entrance 23 South Taylor

Well ventilated apartment, 1st and 2d floors; heat, light, gas, electric refrigeration; rent $35 and $40; open. CH. 4545.
EUGENE J. ALTHEIMER, WILLIAMS & CALMER, INC., 817 Chestnut.

FORSYTHE, 7018—NEW 5 ROOMS, MODERN; CONCESSION; OWNER THERE SUNDAY.

FORSYTHE, 7036—5-room efficiency, ½ block west Washington U.; refrigeration.

GLADES, 6700—4 rooms, bath, electric; $15. ARCHSOFFER. CH. 6243.

REAL BARGAIN, $30

1160-64 Hamilton, 3-room efficiency stove, bed, breakfast set, gas, electric refrigeration, etc., furnished; larger apartment, $32.50; very attractive. MA. 4182.

HAMILTON, 527 — First floor, 5 rooms, refrigeration; steam heated.
OTTO TIETJENS, 722 Chestnut.

---

4 ROOMS, $55

Hi-Pointe pl., 1010, Ethel at McCausland; parquet floors; large kitchen, dining room, etc.; includes gas, electric refrigeration, garage, etc. A. JAY KUHS.

HI-POINTE PL., 1005—Ethel at McCausland; 5 rooms, $52.50-$55; 4 rooms $45; 1st, 2d and 3d floors. A. JAY KUHS

HODIAMONT, 1289 — 3 rooms, 5-room efficiency; hardwood floors, tile bath; newly decorated; heat furnished; rent $20 for summer, $25 for winter. Apply 1287 Hodiamont av. Cab. 0324.

HODIAMONT, 1130—4 rooms, modern. Apply janitor.

HOOVER, 7347-51-ETHEL, 7342-50—Living room, kitchenette, dinette, bedroom, stove, refrigeration; in-a-dor bed; also 6-room efficiency; reduced.

HORTON, 5937A—Four rooms; good condition; hot water, janitor service; summer, $27.50; winter, $37.50; garage, open.

INTERDRIVE, 726-32—Four rooms, modern; electric refrigeration and heat; will decorate to suit tenant.

INTERDRIVE, 745—5 real rooms, sunroom; refrigeration; garage; low rent. DOUGHERTY CO., 109 N. 7th.

KENSINGTON, 4559—BARGAIN, first floor, five large rooms, heat, janitor service, hot water.
VERNON LAUX REALTY CO., CH. 8300.

RENTAL BARGAIN
6605 Kingsbury; 4 rooms and large sunroom with in-a-dor bed; cool south exposure; refrigeration, etc. Agent on premises FO. 4211.

KINGSBURY, 6837—First floor east; 5 rooms, sun parlor and sleeping porch; refrigeration; newly decorated; open, $60.
EUGENE J. ALTHEIMER, WILLIAMS & CALMER, INC., 817 Chestnut st.

KINGSBURY, 5046—BEAUTIFUL 1ST FLOOR, with 4 full rooms, heat, refrigeration, janitor service, hot water, VERNON LAUX REALTY CO., CH. 8300.

KINGSBURY, 7912-18—Modern 4 and 5 rooms; beautiful exposure, elevator, $50; garage optional. WYdown 0290.

KINGSBURY, 6643—Ultra modern 6-room and sunroom, 2 baths; garage; reasonable.

APARTMENTS FOR RENT

West

For tenants feeling that they will be permanent we can make an unusually attractive rental proposition.

Exceptionally clean, quite well arranged, attractively decorated apartments, 7-story building, conveniently located with stores and garage facilities. Various types of apartments all reasonably priced.

OLYMPIA APARTMENTS
3803 W. PINE
FRanklin 9212

DANIEL BOONE APARTMENTS
3733 Lindell Blvd.
FRanklin 4070

15-Story Fireproof Building. Beautifully Arranged 3 and 4 Room Efficiencies, $45 and Up Unfurnished.
If You Wish to Live in an Atmosphere of Refinement and Dignity, with the Comforts of a Real Home, Within Easy Reach of Business and Recreation Centers
Visit the DANIEL BOONE.

4358
FOREST PARK
Newly Furnished Efficiencies
Lights, Gas, Refrigeration, Janitor Service. See Manager.

TRAMORE CASTLE
4525 LINDELL
FOUR ROOMS AND BATH, 5 OR 6 ROOMS WITH 2 BATHS; 3 EXPOSURES; EXCLUSIVE CLIENTELE; REASONABLE RENTAL. FO. 2144.

KINGSBURY, 6651—1st or 2d fl. opt.; 6 rooms, sunroom, Murphy; cheap. Open.

RENT REDUCED
Desirable 5-6 rooms, Frigidaire, steam heat, janitor. 1256 N. Kingshighway.

KINGSHIGHWAY, 1208 N.—Efficiency apartment of 2 full rooms; open for inspection; rent $16. FRanklin 3239.

---

5 ROOMS, 2 BEDROOMS.
800 Kingsland; refrigeration.

LACLEDE, 4515A — Beautiful 8 rooms; hardwood floors; 2 baths; electric refrigeration; Cathedral parish; greatly reduced rent.

LELAND, 746—7 large, all outside rooms, 2 baths, refrigeration; rent reduced; owner on premises.

LEWIS PL., 4509 — Private park-like place; large living room with closet bed; sunroom, dinette, kitchenette, bath, electric refrigeration furnished; low rent.
FRANCIS-PERRY-RUTH, 110 N. 7th.

LINDELL TOWER
3745 LINDELL

Rent or lease 3 or 4 room efficiency; furnished or unfurnished; manager on premises. FR. 3627.

CARLETON APTS., 4616 Lindell. Lovely 3-room efficiency, attractively furnished or unfurnished, eastern or western exposure. One 5-room efficiency; dining room and garage in connection. Your inspection is requested.

LEONARDO APTS.
4166 Lindell

Four-room corner apartments offer unusual comfort; 3 exposures; living room, porch off living and dining room; garage. Bus at door. Rent reasonable. Furnished or unfurnished. Resident manager.

LINDELL AND 42D (Northwest Corner)
—Efficiency apartments, $50 up. Manager on premises. DOUGHERTY R. E. CO.

LINDELL, 3902—Refinished 5-room apartment; Frigidaire; reasonable; new management; resident manager. FR. 0496.

LINDELL, 3933—3 rooms; screened porch; rent reduced; heat; garage janitor service, electric refrigeration.

LINDELL, 3941-45—4 rooms, bath, heat; janitor service.
MCMENAMY R. E. CO., 1308 N. GRAND.

LINDELL, 7319—Exquisite 6-room studio duplex; inlaid floors, craftex walls, artistic fixtures; all conveniences.

NEAR FOREST PARK.
1133 LOCUST—COR. CLAYTON, MARKET LINE; BEDROOM EFFICIENCIES; EVERYTHING INCLUDED; VERY REASONABLE.

LYNDOVER, 7220—Attractive 3 rooms; gas stove, Frigidaire, garage, $25. Hi. 0755.

McCAUSLAND, 1038-42—Attractive bedroom apartment; very modern; rent reduced.

LAFAYETTE SOUTH SIDE BANK & TRUST CO., AGENTS. GA. 3424.

'4220-28 McPHERSON AV.
Beautiful bedroom efficiency apartments; gas, electric, refrigeration included. Also furnished, $30 up. See manager, 4216.
M. A. RUST & SONS R. CO. MAin 4551.

McPHERSON, 4908-10—7 rooms first, 8 rooms second; Frigidaire; conveniently arranged; decorated to suit; lowest rental rates in West End; 2 blocks north while to call Main 2686. Open daily.
FARISH-KNAPP, 713 Chestnut.

4236 McPHERSON AV.
3-room efficiency apartments; heat, light, gas, electric refrigeration; rents from $33
HARTWIG-DISCHINGER, FRank. 2943.

McPHERSON, 6018—5 rooms, including sleeping porch, open; refrigeration; rent very low. Please inspect.
MORRIS AACH R. CO., Inc., 826 Chestnut

McPHERSON, 3947—First floor; 2 rooms, kitchen, dinette, refrigeration; low rent; open. MEDERACKE, INC., Lac. 6573.

McPHERSON, 5900—5 rooms, A1 condition; near Catholic school, adjacent Waterman Bus 2.

4115 McPherson; beautiful efficiencies.

McPHERSON, 5741—5 rooms, refrigerator; cheap. E. L. BAKEWELL, CH. 5555.

MAPLE, 5559—5 and 6 rooms; we furnish light, gas, refrigeration, garage; saves you trouble and money; see them today. Open.

MAPLE, 6022—6 large rooms; heat, janitor; rent very reasonable.

LOW RENTS
5857 MAPLE—4 ROOMS; ELECTRIC REFRIGERATION, HEAT AND JANITOR SERVICE FURNISHED; MODERN. SEE MANAGER, APT. 105, 5859.
BARNGROVE REALTY CO. MAIN 2185.

MAPLE, 6016—Second floor; 6 rooms; bath; janitor service; reduced rent.

---

8 ROOMS—ONLY $55

S. W. COR. MARYLAND AND BOYLE
Location convenient to cars, busses, stores, schools and churches; electric refrigeration; open. CHestnut 4545.
EUGENE J. ALTHEIMER, WILLIAMS & CALMER, INC., 817 Chestnut st.

$30 UP UNUSUAL EFFICIENCY
4356 MARYLAND

MARYLAND, 4142—3-room efficiency; refrigeration; $30. JEfferson 7218.

CATHEDRAL PARISH
S. E. Cor. Newstead & W. Pine

SEE THESE 3, 4 AND 4 ROOM APTS. Tiled walls in bath, with shower; many other modern features; building kept in first-class condition from roof to basement; convenient location. Manager.
EUGENE J. ALTHEIMER, WILLIAMS & CALMER, INC., 817 Chestnut.

NINA, 5833—6 rooms, sunroom.
6026 Waterman, 5 rooms, sunroom.
5780 Westminster, 5 rooms, sunroom.
Low rent. Owner, PArview 1564.

NINA PL., 5858—5 rooms, sunroom; heat, Frigidaire, janitor; reasonable. YO. 1045.

---

6 ROOMS, HEAT, $35.

6263 North drive, 3 blocks north of Delmar, 6200 west.
CORLEW & ZEIBIG, MAin 4560.

6252 NORTHWOOD

Five rooms, sun parlor and sleeping porch, beautifully arranged; garage; rent cut. SCHROEDER-WATSON REALTY CO., 815A Chestnut. CHestnut 8514.

NORTHWOOD, 6248—exceptionally fine apartment of 7 outside rooms, 2 baths and garage; $80; open.

APARTMENTS FOR RENT—WEST

A TWO CENT STAMP
May save you a lot of Time and Expense
If You Contemplate Moving
We have a complete list of
Apartments, Stores and Offices
From $25.00 to $200.00 per month
Ownership Management

Fill out the coupon and mail

Name .....
Address .....
Telephone .....
Type. ☐ Apartment. ☐ Store. ☐ Office.
(Check type required)
Size .....
Approximate Location .....
Rent Budget .....

Mail to J. H. Schwankhaus
Supervisor of Properties
5475 Cabanne. FOrest 9333.

SUBLET 4905 ARGYLE
VERY REDUCED RATES, 13 MOS.
2d floor living room, dining room, sunroom, 4 bedrooms, 2 baths.
Mary Potter Love. Inc
23 N. Meramec :: Clayton
RAndolph 8153-8154

6301 S. ROSEBURY
Just West of Skinker Boul.
Light and airy 4-room apartment; dressing room, reception hall; bath; 2 in-a-dor beds if desired; rent only $45.00.
GIRALDIN BROS. R. E. CO.
813 Chestnut St.

4933 WEST PINE BOUL.
Bright apartment; 3 bedrooms, 2 baths, 2 sunrooms; low rentals.
CORNET & ZEIBIG, MAin 4560

CHOICE APARTMENTS
6326 Oakland; 4 and 5 rooms, heat, gas, refrigeration, electric, tile bath, shower, janitor service; rent $40. See manager or B. H. STOLTMAN R. E. CO. NE. 1091.

$35—AT FOREST PARK—$35
1014 Oakview (5800 Oakland), efficiency with two bedroom facilities. HI. 2645.

PAGE, 5200A—6 rooms; heat and janitor service; $30.
MULLIN-WALTERS REALTY CO., INC.

PAGE, 6113—Dandy 3-room efficiency; refrigeration; gas, electric; $25 month.

PAGE, 5950—4 cool rooms; Frigidaire; porch; near transportation. CA. 8509.

PAGE, 5824A—6 rooms, furnace, bath. B. A. THOMPSON R. CO., PA. 0141.

PARKDALE, 7515—Moorlands; 5 rooms, bath; garage; refrigeration; $75.
MULLIN-WALTERS REALTY CO., INC.

PARKDALE, 7552—In the Moorlands; extremely low rent; 3, 4 and 5 rooms, also 6 rooms, 2 baths; 7533 Parkdale. Open.

"PARKLEIGH"
5616 PERSHING.
SIX STORIES—FIREPROOF

4 full rooms, 2 elevators. Don't miss seeing these apartments if you are looking for a charming, commodious home.
SCHROEDER-WATSON REALTY CO.,
815A Chestnut. CHestnut 8514.

PERSHING, 5390 — A delightful southern exposure apartment available. Make reservations for July or August occupancy at prevailing low rental with manager.

PERSHING, 5375—5 rooms and 2 sunrooms, new G. E. refrigeration; new gas stove; newly decorated throughout; $55; formerly rented for $125. FR. 4537.

PERSHING, 5381—7 rooms and bath, electric refrigeration furnished; garage; will decorate to suit; very cheap rent.
APEX REALTY CO., MAin 4860.

PERSHING, 5523—Five rooms, 2d floor, electric refrigeration; every convenience; heat, janitor service; $50; open.
HAUSCHULTE R. E. CO., 2407 N. B'way.

PERSHING, 5625—4 rooms, sunroom, Murphy bed, refrigeration; bargain. RO. 1950.

PERSHING, 5517—$50; will decorate.
FRANK A. SINGER, INC. MAin 2142.

5885 PLYMOUTH
EXCEPTIONALLY LOW RENTS.
Modern building; all suites have bedrooms, heat, light, gas, refrigeration.

PLYMOUTH, 5763 — Modern apartment. See manager, Apt. 5. DOWLING, CH. 4856.

PLYMOUTH, 5994—6 rooms, refrigeration, heat; rent $35; will decorate.

RIDGE, 5876—3 rooms, bath, $16.
B. A. THOMPSON R. CO., PA. 0141.

6327 ROSEBURY—OPEN

4 large, light, airy rooms and sun parlor; near schools, churches and transportation.
EUGENE J. ALTHEIMER, WILLIAMS & CALMER, INC., 817 Chestnut st.

De MUN PARK—$35.00

6312-16 N. Rosebury; 4-room efficiency; electric refrigeration.
ARTHUR G. YOUNG, Agent.
4101 Easton. FR. 0461.

ROSEBURY, 6309 S.—4-room efficiency apartment; gas and electric furnished; $42.50.
THE EDWARD GLIK CO., REALTORS, 5929 EASTON. MUL. 1802.

RENT REDUCED.
6337 N. Rosebury — 5 rooms, craftex walls; fine refrigeration; will decorate. Main 5208 or CAbany 0493.

---

3 BEDROOMS, 2 BATHS
6334 S. Rosebury; 7 rooms; garage.

SAN BONITA, 6629-41 — Dandy 4 rooms and sunroom apartments; refrigeration; garage; reasonable. CEntral 6818.

SARAH, 210 N.—2 and 3 room apartments; newly decorated; at low rental by week or month; furnished or unfurnished; light and gas included. Inspect these now. Manager Apt. 105.

SHAWMUT PL., 1424—4 rooms, furnace, bath.
B. A. THOMPSON R. CO., PA. 0141.

6242 SOUTHWOOD

Beautiful modern apartments, 5 and 6 rooms, 1-2 baths, 3 exposures; stall showers, garage in building; reasonable.

6232 SOUTHWOOD—3-FAMILY BLDG. 5 rooms, sunroom, unusually attractive; must be seen to be appreciated.

---

368 N. TAYLOR
Very attractive 3-4 room efficiency; fully carpeted. See manager.

CUTE APARTMENT, BARGAIN, $30.
1092 S. Taylor, 3 rooms, 5-room efficiency; refrigeration; new; block east of Forest Park; 3 cars.

LUCERNE, Taylor and McPherson. Splendid for elderly person; near churches and stores, yet in quiet residential locations. Roomy apartments, newly redecorated, with nice living room and dining room, 2 or 3 bedrooms, kitchen and bath. Manager at 4508 McPherson, will be glad to show you; very reasonable; $45 to $65.

$60 7239 Tulane, modern 4 rooms and sunroom, garage, refrigeration; will decorate. CHest. 5716.

WASHINGTON, 6678-520 Kingsland Ideal location 8 rooms, 2 baths, refrigeration free, garage; rental bargain. Open. W. S. Mays, JE. 2446. Sunday. CAb. 5463.

WASHINGTON, 6109—BARGAIN, 4 full rooms, heat, janitor service, refrigeration. Inspect.
VERNON LAUX REALTY CO., CH. 8300.

WASHINGTON, 5891—5 LARGE ROOMS AND SUN PARLOR; NEWLY DECORATED THROUGHOUT; ADULTS.

WASHINGTON, 6683 (24 floor)—5 rooms, sun parlor; Frigidaire; $55; open. DOUGHERTY R. E. CO., 109 N. 7th.

WASHINGTON, 5925—2d floor west; four rooms, sunroom and sleeping porch, modern. CAbany 8561W.

WASHINGTON, 5947—5 rooms, refrigeration; A1 condition; new owner; low rent.

WASHINGTON, 4503—6 rooms and 2 baths; $50 and up. FOrest 5542.

WASHINGTON, 6666—Beautiful 7-room Frigidaire and garage.

WASHINGTON, 5855—1st fl. 7 rooms, $60. CAbany 0501W.

WASHINGTON, 4124—2d floor; desirable; owner downstairs.

APARTMENTS FOR RENT—WEST

LIVE AT THE
Browning Apartments
5536 Pershing



5-STORY FIREPROOF APARTMENT HOTEL
4 and 5-room Efficiencies
Rented Furnished or Unfurnished
YOU OWE IT TO YOURSELF TO SEE these apartments before you rent. Pleasant, richly furnished apartments with every luxury you would expect. Low Rent, $40 Up.
Hotel rooms, $10 per wk., with service
Manager on premises. Call RO. 9237
or HOUSAM COMPANY,
FOrest 8936

MAJESTY APTS.
5079 Waterman—Attractive studio apartments; 3-4 room efficiency; fully carpeted. See manager.

WASHINGTON, 6625—6 rooms, sleeping porch, garage.

WATERMAN, 5279-85—4-room efficiency, furnished or unfurnished.
ROYAL BLDG. & REALTY CO.
4543 Delmar. FOrest 4211

THE LAKE APTS., 5132 Waterman. Quiet location, modern surroundings; small efficiency or with bedroom. Reasonable. Inspection invited.

WATERMAN, 5041—Three and four room efficiency apartments; with or without garage; including gas for cooking, electric lights and refrigeration; open. See manager on premises; rent reduced.
HAUSCHULTE R. E. CO., 2407 N. B'way.

6151 WATERMAN AV.
5 spacious rooms, tile bath, refrigeration; beautifully decorated; resident manager.
M. A. RUST & SONS R. CO. MAin 4551.

WATERMAN, 5507—Nine rooms and two baths; rent reduced; will decorate to suit tenant. APARTMENT REALTY CO., 4615 Lindell bl. FOrest 7788.

WATERMAN, 5147—6 rooms, sunroom; electric refrigeration; janitor service; garage; $70. SAUM, 625 Chestnut.

WATERMAN, 6128—5 rooms, hardwood floors, $60. Frigidaire; open, $60.
WANSTRATH REALTY CO., CE. 2940.

WATERMAN, 6030—4 rooms and enclosed sleeping porch; stove, refrigerator. In St. Rochs Parish. Reduced.

WATERMAN, 5251—2d fl., 7 lovely, large rooms; every convenience; cheap; open.

WATERMAN, 5710—7 rooms, beautiful location; reduced. V. Viviano, CE. 8069.

WATERMAN, 5817—5 or 6 rooms and sun room; lavish; $60. CAbany 2605.

WATERMAN, 5163—6-8 rooms, 2 baths; modern; garage; reasonable. FO. 1325.

---

605 WESTGATE, Donaldson Court. All have 2 or 3 exposures; lovely lawn, bedroom, dining room, living rooms; including two in-a-dor beds; priced to rent; charmingly decorated.

WESTGATE, 843—6 rooms, sunroom, extra wash room; newly decorated; very reasonable.

WESTGATE, 608—5-room efficiency; heat, refrigeration; will decorate; reduced.

WESTGATE, 729—6 rooms, refinished complete; refrigeration. CAb. 7441.

WAS $90, NOW $40
5722 Westminster; 6 rooms, Frigidaire, new stove, new linoleum; will decorate, paint throughout. Agent, GAr. 7982.

SEVEN LARGE light rooms, like new; first, second. Apply 5746 Westminster.

WESTMINSTER, 5739—6 rooms, garage; refrigeration; rent greatly reduced.

WEST PINE, 4065 — Two 3-room apartments available at low price. Manager will show.

WEST PINE, 4928—7-room apartment, including 2 sunrooms; excellent location. THE EDWARD GLIK CO., REALTORS, 5929 EASTON. MUL. 1802.

WEST PINE, 3909—5-room apartment; heat and janitor service. GEO. W. OTTENAD REALTY CO., 808 Chestnut st. Main 1277.

WEST PINE, 4386—5 rooms, sun parlor, refrigeration; garage; very special price. EDW. L. BAKEWELL, CHestnut 5555.

YORK DR., 7561—4-5 ROOM; REASONABLE. CABANY 3159. LA. 6777.

BARGAIN, $40.
7263 Zephyr pl., 2 blocks north of Manchester, new 5 rooms, sunroom, heat, refrigeration; incinerator; garage.

APARTMENTS FOR RENT FURNISHED OR UNFURNISHED

Northwest

WABADA, 5425—4-5 rooms; newly furnished; $35-$45. PArkview 7493R.

West

GEORGIAN COURT
5660-70 KINGSBURY

Efficiency and bedroom apartments, furnished and unfurnished. Maid and telephone service available. $37.50 and up. See manager or call
LOUIS MAGINN
GA. 1830, Room 204 Wainwright Bldg.

ONE BLOCK FROM FOREST PARK
4924 Buckingham ct.; strictly modern; complete; reasonable; week or month.

FENWRIGHT, 5622—3-room efficiency apartment; very reasonable.

INTERDRIVE, 714-16-18—3-4 room efficiencies, including gas, electric refrigeration. See manager on premises.

KINGSHIGHWAY, 4902 N.—3-room efficiencies; rent reasonable. See manager.

$32.50 AND UP. 560 KINGSLAND. EFFICIENCIES. LA. 5589.

NORWOOD, 7390—Block north of Kingsbury, new, beautiful 5-room apartment; Kelvinator; garage; 2 southern-exposed bedrooms.

PERSHING, 5590—Merlyn, new building, 3 room and dressing room, Frigidaire, gas, electric furnished, $45; unfurnished $40.

PERSHING, 6014—3-4 room efficiency; oil heat; 3 exposures; refrigeration.

TAYLOR, 327 N.—Near Lindell; attractive 4-5 room efficiency; modern; reduced.

APARTMENTS FOR RENT —FURNISHED

Northwest

VERY CHOICE FURNISHED, $45.
Beautiful 4-room complete; select location; rare value. 5500 Kingsland.

LABADIE, 4835A—5 rooms, completely furnished, $8 week, $30 monthly; private

---

LOTUS, 4914—3 or 4 room efficiency, shower, sleeping.

NORTHLAND, 5387—Beautifully furnished apartment; rent reduced to $40; includes gas for cooking, electric light, refrigeration and heat. See manager in apartment A. HAUSCHULTE R. E. CO.
2407 N. Broadway.

ST. LOUIS, 5330—Couple or ladies; newly decorated; Frigidaire; screened porch; unusual. EV. 1238.

South

APARTMENT—Beautifully furnished, janitor, southern location. Riv. 6833W.

APARTMENTS FOR RENT —FURNISHED

South

APARTMENT—2-room, neatly furnished, southern exposure. PR. 3841.

BATES, 1116 (At Grand bl.)—Three-room efficiency. Riverside 5566J.

BEAUTIFULLY furnished large 3-room apartment; Norge; janitor, phone. 3676 Shaw av.

BROADWAY, 5215 S.—3 rooms, completely furnished; reasonable.

Beautiful Furnished Apt.
SEE THIS BEST AT
3851 Dunnica, n. e. cor. of Gustine; new building; very modern; with bedroom. See janitor or CEntral 6818.

NEWLY FURNISHED
3467 GASCONADE, COR. S. GRAND; 3 LARGE ROOMS WITH BEDROOM; ALL CONVENIENCES; LOW RENT

APARTMENTS, DWELLINGS, HOUSES, FLATS Wanted, For Rent and For Sale Are Advertised in These Columns Today

FLATS FOR RENT

Northwest

BURD, 1544-46—4 and 5 rooms, furnace heat; in perfect condition; rent only $25. Hemsman-Spadcher R. E. Co., 701 Chestnut St.

CLARENDON, 307A-09—5 rooms, bath, furnace, hardwood floors; $27.50. FEINBERG, 3914 N. UNION. KY. 4900.

CLAXTON, 5385—4 rooms, bath, janitor, awnings; weatherstripped; reduced.

CORA, 1525A—5 rooms, sunroom, modern, garage; low rent. Korte, 7174 Chestnut

5825 Cote Brilliante; 3 large modern rooms like new; furnace, $17.50. Main 1858.

S. W. Cor. Deer and Aldine

Three rooms and bath hardwood floors; built-in tub; open; rent $20. EUGENE J. ALTHEIMER, WILLIAMS & CALMER, INC., 817 Chestnut st.

DURANT, 4550—Rent to suit good tenant; 4 rooms; light, airy; newly decorated and painted.

MODERN 5-ROOM EFFICIENCY, $36
4527-37 Elmbank; will decorate.

ELMBANK, 4521—5 rooms, bath, garage; rent reduced.

FARLIN, 4625A—4 rooms, modern; Murphy bed; corner house, screened back porch; garage.

FARLIN, 4894—Modern 4 rooms, tile bath, screened porch.

FARLIN, 4850—Rent reduced; see it or call Colfax 1475W.

FLAT—Up-to-date; lovely 5-room efficiency; first floor; garage. FOrest 8874.

FLAT—Six rooms, bath, furnace; garage. 4236A Labadie. Colfax 6614R.

GERALDINE, 4933—3 rooms, dressing room, bed, bath, furnace; rent reduced.

GILMORE, 5204—3 nice rooms, bath, garage, 1 block from school and bus, $18.

GILMORE, 5509A—3 rooms, bath, gas, electric, screens, shades; $15.

GRANVILLE, 1437 (56x west)—3 nice rooms and bath, garage, $18; heat furnished, $21.

Airy Corner —Flat; 5 rooms, bath, basement, $27.50. 5341 Greer.

GREER, 4854A—3 or 5 rooms, bath, furnace, screened porch, garage, $20 or $22 month.

GREER, 5624—Modern 3 rooms and sunroom; will decorate; $22.50. CE. 5716.

HAMMETT, 4718—4 modern rooms, tile bath; decorated; best condition; garage.

HEBERT, 5632—3 rooms; hardwood floors, tile bath, furnace; newly decorated; $22.50.

Keeney-Toelle, 5506 Nat. Bridge. MU. 7370

HEBERT, 5525A—5 rooms, single, good condition; low rent. EV. 4724.

HIGHLAND, 5125—4 rooms, tile bath, sleeping porch; low rent.

KENNERLY, 5834 — 5-room efficiency hardwood floors, tile bath, $25. FOr. 8580. A. A. Gralnick Realty.

KINGSHIGHWAY, 4432 N. E.—5 rooms, sun porch, big reduction if taken now. Same 4645 Shirley pl.

KINGSHIGHWAY, 5089 N.—5 rooms, bath, newly decorated; reasonable. Apply upstairs.

KINGSHIGHWAY N. E., 4450—New; three rooms, tile bath; garage; modern.

KOSSUTH, 4819—Four rooms, bath, modern; garage; reduced. TYler 2975W.

LABADIE, 4818A—5 rooms, bath, furnace; garage; low rent. COlfax 3123.

UP AND DOWN 2-FAMILY FLAT. MODERN; VERY LOW RENT.
6335-35A Lena (1600 north on Goodfellow)—5 bright rooms, newly decorated, bath, furnace, garage; high corner location, Call NEwstead 0593 for particulars.

LOTUS, 5885A—5 rooms, steam heating plant, bath, garage, nice section, open; see B. A. THOMPSON E. CO., FA. 0141.

LOTUS, 5802A—New, beauty; 4 rooms; extremely low rental. MU. 3534.

LOTUS, 5067-67A—3 large rooms, bath, furnace, good location.

LOTUS, 5618A—3 rooms, newly decorated, furnace; rent reduced.

MAFFITT, 5301A—4 rooms; modern; single flat; low rent.
MOUND CITY TRUST CO., EV. 1000.

MAFFITT, 3817 — 5 rooms; A1; $21. Open. McDONALD, 1111 Chestnut. Main 0142.

MAFFITT, 4159-63—3 rooms, bath, bigger than in city; reduced to $16.

MAFFITT, 5886-A, modern; garage; $35. BRINKOP, LAclede 3040.

MAFFITT, 5380A—3 rooms, bath, furnace; hardwood floors; $19.

MAFFITT, 5325A—3 rooms, modern; rent reduced.

MARGARETTA, 4517A—3 rooms, bath; perfect shape; open; $16.
McDONALD, 1111 Chestnut, Main 0142.

NATURAL BRIDGE, 4858A—3 rooms and bath, with furnace, rent reduced. EVer green 4008.

NATURAL BRIDGE, 6203—5 rooms, bath and heat furnished, $30 month.

NORTHLAND, 5376—5-room efficiency, sunroom, in-a-dor bed, garage; adults, $25 month.

NORTHLAND, 5326—4 rooms, sleeping porch, hardwood floors; Frigidaire; $30.

NORTHLAND, 5114A—5 beautiful, large, modern rooms, porch, garage; reasonable.

NORTHLAND, 4828—4 rooms, bath, modern, furnace, attic; garage; decorated.

NORWOOD, 3107A—4 rooms, sunroom, hardwood floors, bath, steam heat; garage; also 3123A and 3125A Norwood.
WANSTRATH REALTY CO., CEntral 2940

PALM, 5111—5 large rooms; modern; garages; $30.
HENRY H. HAFFNER RLTY. CO., RO. 9706.

PALM, 5149—Four rooms, bath, Murphy; steam heat; garage; reduced. FL. 5885.

PALM, 5822—5-room efficiency; newly decorated and garage; $25. Hiland 1858.

PALM, 5163—Five rooms, strictly modern; first floor; A1 condition.

PARTRIDGE, 5478—Lower 4-room efficiency; corner, linoleum; garage; porch.

PATTON, 5326—Lovely lower 3-room; light, clean, strictly modern, $22.

PAULIAN PL., 5222—3 rooms, bath, electric, in fine order, $18; open.
JOHN DOCKERY & SON, 1002 Chestnut

PENROSE, 4864A—5 rooms, sunroom; garage; $35. Colfax 5785W.

SAN FRANCISCO, 4732A—2 large rooms, bath, gas, electric, heat furnished.

SAN FRANCISCO, 4917-19—4 rooms, single; modern; Murphy bed.

SHERRY, 5943—5 rooms, bath, furnace; garage, $20.

Shreve Ave., 4317A—4 large rooms bath, furnace, garage; bargain. Geo. Wanstrath Jr. Inc. 3500 N. Grand. COlfax 3700.

Shreve Ave., 4041—4 large rooms, tile bath, hardwood floors, furnace, garage. Geo. Wanstrath Jr., Inc., 3500 N. Grand. CO. 3700.

SHREVE, 4013—5 large rooms, tile bath, hardwood floors, thoroughly modern; will decorate. CAbany 6019W.

STEINLAGE Dr., 4618-4640—Bellefontaine car to Kingshighway N. E., two blocks southwest to Steinlage dr.; 3 and 4 rooms, hardwood floors, tile baths; garage; rent $25 and $30; open.
WANSTRATH REALTY CO., CEntral 2940

ST. FERDINAND, 4654—3 large rooms, bath, white sink; papered; $16. Open.

ST. LOUIS, 5643—3 rooms, bath, furnace, in-a-dor, modern; $21. LA. 5176.

ST. LOUIS, 4931A—5 rooms, bath, hardwood floors, garage; $27.50. CO. 6318J

ST. LOUIS, 4527A—3 rooms, bath, painted; garage; rent reduced.

ST. LOUIS, 5112—3 rooms, modern, bath, furnace. COlfax 8140.

TERRY, 5325-27A—4 and 5 rooms, bath, furnace; modern; $25.
FEINBERG, 2914 N. UNION. EV. 4900.

THEKLA, 5104—Modern; 6 large, beautiful rooms; double garage; public, parochial schools in same block; reasonable.

BUSINESS LOCATION.
3404A N. Union, 3 rooms, steam heat, low rent, dandy for professional party.
MORESI-FRANGE, FRANKLIN 1588.

UNION, 5706—Four rooms, bath, $17.
DOUGHERTY R. E. CO., 109 N. 7th st.

UNION, 2321—4 large rooms; modern; garage; adults; reduced; $28.50.

LOOK—$30.00
5391 Wabada, 3 rooms, hardwood floors, tile bath, furnace; key across street.
B. H. STOLTMAN R. E. CO., NE. 1091.

WABADA, 5134—3 rooms, tile bath, steam heat; modern; reduced to $25; open.

WABADA, 5647—Three rooms; good condition; reduced to $12.

WAGONER PL., 1918A—5 rooms; efficiency; bath and garage; hardwood floors; $28.
WANSTRATH REALTY CO., CE. 2940.

WEST FLORISSANT, 5822A — 3 rooms, tile bath, hot-water heater; $18.

WEST FLORISSANT, 6023—3 rooms, vitrolite bath; strictly modern.

WREN, 5445—Modern; 5 lovely rooms; garage; conveniently located; reasonable.

WREN, 5511—5 rooms, bath, furnace; hardwood floors; garage.

Southwest

Modern 3-room, 4-room efficiency flats, 4112 S. Jefferson; screens, awnings, electric refrigeration, outside janitor service. See 3319 Osage St. Open. **$25** **$25**

ALABAMA, 4780—3, bath; handy to cars and stores; $17.
DOREFLINGER, GRand 2400.

ALABAMA, 5820—4 and 5 rooms, bath and garage; modern; all conveniences; rent reduced.

ALABAMA, 6749—4 rooms, bath, furnace; rent greatly reduced.

ALASKA, 4731—Modern, 4 rooms, metal weatherstripped; redecorated. LA. 3351.

ALASKA, 4737A—Four rooms, bath, furnace; $25.

ALFRED, 3169A—4 rooms, screened porch, bdw. floors, garage; rent reduced.

AUG. H. GERLING R. CO., 722 Chestnut

ALFRED, 2139—4 rooms, steam heat; bdw. floors; fine condition; rent reduced.

AUG. H. GERLING R. CO., 722 Chestnut

ALLEN, 2639A—5 rooms, bath, furnace, garage. Special, $25. MA. 1888.

ALLEN, 930—3 rooms; $8. Apply 2031 Russell bl. GRand 7905.

ANN, 2637A—4 rooms, toilet, bath; furnace; garage; $20. RI. 1882W.

ANN, 2637A—4 rooms, toilet, bath, furnace; garage; $20. Riverside 1882W.

ANN, 708—3 rooms; electric; $8.
BAUER-LUBTKANDL, 806 Chestnut.

ANN, 805—3 rooms, electric; good order, $8. CHestnut 7849.

ANN, 1216—3 rooms, bath, rent greatly reduced.

ARKANSAS, 3722—4 rooms, bath, modern; garage; near Grand and Chippewa; rent reasonable.

ARMAND, 2654—6 rooms, bath, furnace; garage; $25. LUFFER-ACKER. CH. 8905.

ARSENAL, 3640—7 artistic rooms, opposite park, sunrooms, tile bath, fine decorations, original offer.

ARSENAL, 3147—5 rooms, bath; furnace; $25. HAASE REALTY CO., 921 Chestnut

ARSENAL, 1952A—5 rooms, modern, cheap. YATES, RI. 5577.

ARSENAL, 3646A—6 rooms, bath, refinished; hardwood floors.

AUSTRIA, 4824—3 rooms, garage, laundry, modern, toilet; rent reduced.

BAMBERGER, 4027—5 rooms, garage, $35; moving concession. GA. 7858.

BARTON, 900—3 rooms, toilet and bath; reasonable.

★ BATES, 3710A—3 rooms, dressing room; modern; $30. Lac. 9543.

BATES, 622—Flat, modern 4 rooms; $18.

BLAINE, 4128A—5 modern rooms; now $20. SENTURIA, MAin 2154.

BLAINE, 4059-4106—4 modern rooms, Frigidaire, $22, $25. PA. 7493R.

BOTANICAL, 4271—3 large rooms, bath, electric, newly decorated; $25.

BOTANICAL, 3854-54A—6 rooms, newly decorated; good location; $25.

BOTANICAL, 4230—3 rooms, bath, laundry, shades; $18. HI. 1209.

BOTANICAL, 3947—4 rooms, hall room, $18; Park, Compton cars.

BOWEN, 3632—5 large, beautiful rooms, hot-water heat; garage; open today. Oscar J. Wendt, Main 2513.

BOWEN, 3976—Modern 4 rooms, brick garage; refrigeration; only $35. CH. 5716.

BROADWAY, 3613 S.—2 rooms; electric; $8.
BAUER-LUSTKANDL, 806 Chestnut.

BROADWAY, 4856A—5 large, bright rooms; newly decorated; $15 month.

BROADWAY, 3564A S.—3 rooms; electric, inside toilet, closets; $14.50.

BROADWAY, 3516 S.—Nice 4-room flat, bath, laundry, yard; $24; open.

BROADWAY, 4405—4 rooms, bath; electric; rent, $16.

CALIFORNIA, 4008—3 rooms, bath and furnace.
OTTO TIETJENS, 722 Chestnut.

CALIFORNIA, 1309A—5 rooms and bath; all large outside rooms; $22.50.
MORRIS AACH R. CO., Inc., 826 Chestnut

CALIFORNIA, 2243A—4 rooms, modern, refrigeration; reasonable. GA. 9919.

CAROLINE, 3205 — BEAUTIFUL ROOMS; ALL OUTSIDE; INSIDE TOILET; REDECORATED, $15.

CAROLINE, 2632A—3 rooms, newly decorated, painted; laundry; $13. LUFFER-ACKER. CH. 8905.

CAROLINE, 3005—Four rooms and bath, $15; will decorate. CHestnut 5716.

CAROLINE, 2636—Cheap cut prices; modern 3 rooms, now $14.
BRINKOP, LAclede 3040.

CAROLINE, 3539—3 rooms, hot-water heat; tile bath; screens and shades.

$25 4455 Castleman; modern 4 rooms, **exterior janitor service; awnings. Will decorate. HALLER, CHestnut 5716.**

CHEROKEE, 3219—4 and ballroom, tile bath, furnace, garage.

CHIPPEWA, 3218—Modern 3 rooms, decorated, screens, shades, tile bath.

CHIPPEWA, 2122—3 large rooms, bath, reduced to $18.50. FL. 9973.

CHIPPEWA, 3651-53—4 rooms, ballroom, bath, attic, laundry; $20.

CHRISTY, 5034A — Corner Christy and Wilcox; 5 large rooms and sunroom; vitrolite bath; hot-water heat.
HARTMANN-HEINRICH, LA. 2165.

CHRISTY BL., 5016—3 large rooms, Murphy bed; hardwood floors; screened porch; $25.

CLEVELAND, 4250A—6 rooms and bath; modern; will decorate to suit; very low rental.
APEX REALTY CO. MAin 4860.

★ COMPTON, 2814 S.—3-room efficiency heat furnished. $37.50. Lac. 9543.

COMPTON, 2336A S.—6 rooms, bath, furnace; will decorate; low rent. CH.5716.

COMPTON, 3602 S.—3, bath; corner flat; rent value; $18. DOERFLINGER.

COMPTON, 2604 S.—3, bath; furnace; garage; $25. DOERFLINGER, GR. 2400.

COMPTON, 4617 S.—3 rooms, bath, furnace; good condition.

CONNECTICUT, 3619A-21A — 5 rooms, modern; rent reduced. RI. 4844M.

CONNECTICUT, 3536—1st; 5 rooms; sunroom; garage; convenient; reduced; $35.

CONNECTICUT, 3531—6 rooms, very light; bath; modern; rent reduced.

CORONADO, Holly Hills; 6 very modern; awnings; refrigerator; garage.

DELOR, 3440—4, breakfast nook, shower; refrigeration; range; ventilating fan; linoleum in kitchen; perfect condition.
DOERFLINGER, GRand 2400.

DELOR, 4373—Corner of Christy av., beautiful 3 rooms; $25.
ELSPERMAN & LEONHARDT. MAin 2660

DELOR, 4654—5 rooms; garage; modern; $30. WM. WARREN, Title Guar. Bldg.

4178—4178A De Tonty St.
4 and 2 sunrooms; separate entrance; modern; garage; AA1 condition; open; $32.50
FEDERER, 2610 Gravois. FRos. 1519.

NOT MANY LIKE THIS.
4112 De Tonty; 5 rooms; decorated; tile bath, hardwood floors; like new; screened porch; $26. GRand 2280.

DE TONTY, 4331—First floors; 5 rooms; bath; garage; $25. Riverside 6500.

DE TONTY, 4320—3-room modern flat, fine for couple. GRand 7115.

DEWEY, 4233A—Single, 5 rooms, hot-water heat. GR. 1362.

DILLON, 1417—4 rooms; electric; $10.
BAUER-LUBTKANDL, 806 Chestnut.

DOLMAN, 1710—3 rooms, bath, $13; key on premises.

DOVER PL., 3923—5 rooms, sleeping porch, refrigeration, heat and hot water furnished. Riverside 7215W.

DOVER PL., 3842—Modern 5-room single; hot-water heat; reduced. RIver 1303M

DOVER, 3915A—4 rooms, bath, furnace; side drive, garage.

DUNNICA, 3705—4 large rooms, vitrolite bath, hot-water heat, Murphy bed, garage; beautiful; low rent.
BRINKOP, LAclede 3040.

DUNNICA, 3638—3 light rooms, modern; light and clean; reasonable.

DUNNICA, 3940—3 rooms, bath; rent very reasonable; new flat.

EADS, 2811—4-room, newly decopated, tile bath, hot-water heat.

EADS, 2653A—4 rooms, hallroom; rent reasonable.

EICHELSBERGER, 4323A—3 rooms, bath, screened porch, laundry, $20.

EIGHTEENTH, 2849A S.—3 rooms, $8. Ruppert, 6618 Michigan.

EILER, 1023—4 rooms, bath, furnace; A1 condition; $25. Open. GRand 2400.

ELLENWOOD, 4325A—3 rooms, sun porch, bath, furnace, garage, $23.

FAIRVIEW, 3653 — 5 rooms; tile bath; hardwood floors; furnace; garage; open for inspection; reduced rentals.
JOHN S. BLAKE & BRO., 815 Chestnut.

FAIRVIEW, 3840A—3 large, 1 small room, tile bath; garage optional; heat furnished

FAIRVIEW, 3708—3 rooms, with bath, newly decorated; rent reduced.

FAIRVIEW, 3716A—3 rooms, sun parlor, bath, modern; garage; $25.

FAIRVIEW, 3832A — 3 rooms; alcove; modern; $22.50.

★ FASSEN, 543—3 rooms, bath, $20.00.
RENGEL-WEBER. LAc. 9543.

FILLMORE, 3820—5 large rooms, vitrolite bath, hot-water heat; garage; reasonable.
HARTMANN-HEINRICH, LA. 2165.

FILLMORE, 3084 — 3-room efficiency modern; garage; reduced $25. RI. 1742W

FLAD, 3847—Six fine rooms, modern, in perfect order, reduced to $32.50; open. JOHN DOCKERY & SON, 1002 Chestnut

FLAD, 3644A—5 rooms, modern, Armstrong linoleum floors; garage; concession

FLAD, 3808A — Seven rooms, hardwood floors, furnace; perfect condition; $35.

FLAD, 4255—6 rooms; just decorated; new hardwood floors; tile bath; $30.

FLAD, 4242A—Newly decorated; 5 rooms, hardwood; refrigeration; pay moving.

FLORA, 4548—Five rooms; refrigeration; shower; newly decorated. PRos. 4521.

FLORA, 4514—5 rooms, sleeping porch, low rent.

FOLSOM, 3961A—3 rooms, bath; $13.
MORRIS AACH R. CO., Inc., 826 Chestnut

GEYER, 2925—5 rooms, bath; good neighborhood. GRand 1359.

GEYER, 2013—4 rooms, bath, water heater; 3 rooms rear.

GEYER, 2915 (Compton Heights)—Elegant 6 rooms; heat furnished.

GILES, 3407—Newly decorated 6 rooms, bath, sun porch.

GOENER, 3636—5 rooms, modern; screened porch; reduced. RIverside 2291W.

GRAND, 4215 S.—Five rooms, sun porch, modern; garage; $45.
RODIEK & CO., GRand 0025.

GRAND, 4511A S.—4 large rooms, sleeping porch; tile bath; garage; refrigeration; rollaway bed; reduced to $40.

GRAND, 4746 S.—4 rooms, bath, furnace, in-a-dor bed, $27.50.
HAASE R. CO., 921 Chestnut.

GRAND, 3145A S.—Five rooms, heat furnished; desirable for doctor or beauty shop; reasonable.

GRAND, 4421 S.—Down or up; 3 big rooms, bath; 5 closets; $20; garage, $2.

GRAND, 4325A S.—6 rooms, 3 bedrooms, near schools, church. PR. 0792.

GRAND, 4427A S.—5 rooms, sleeping porch, garage; modern; reasonable.

GRAVOIS, 1957A—Modern; 4 rooms, bath furnace. Kenrick Valley Park 12.

GRAVOIS, 3844—Four rooms, bath, furnace, $28. Call Victor 0785J.

GRAVOIS, 5402A—4 rooms, bath, furnace, laundry, yard, $20. RI. 3798J.

GRAVOIS, 2909—3-room flats; 1-2 floors; gas, electric and laundry; $15.

GRAVOIS, 5434—4 nice, light rooms, modern; reduced to $22.50.

GRAVOIS, 4003—5 rooms, modern, 1st floor, $23.

GRAVOIS, 6947A—3 rooms, bath, hot water, $16.

HALLIDAY, 3327—Six upper; fine location; reasonable, modern, good transportation.

HALLIDAY, 3128A-30—3 large rooms, furnace; near Roosevelt High; reduced to $20.

4257A HARTFORD

5 rooms, tile bath, hot-water heat; garage; near stores, transportation; open.
FEDERER, 2610 Gravois. FRos. 1519.

HARTFORD, 4228—5-room flat, newly decorated; bath; garage.
APEX REALTY CO., MAin 4860.

HARTFORD, 3441A—7 rooms, hot-water heat, tile bath, hardwood floors; reduced.

HARTFORD, 4147A—3 rooms, hardwood floors, garage, $25. Call RI. 9240.

HENRIETTA, 3004—5 rooms, bath and furnace; rent $26.
OTTO TIETJENS, 722 Chestnut.

HENRIETTA, 2861-63—Five rooms, toilet, bath; $20. Riverside 4882W.

HICKORY, 2018A—3 rooms, toilet, bath, newly decorated and painted throughout. FRANK R. E. CO., 705 Chestnut. MAin 4496.

HOLLY HILLS, 824—4 rooms and bath, across from Carondelet Park; rent reduced. CALL RI. 4762.

★ HUMPHREY, 3437A—5 rooms, bath, furnace; gas, $30. Lac. 9543.

HUMPHREY, 3610A—6 rooms; modern; hot-water heat; garage; reduced.

HUMPHREYS, 3314 — 4 rooms, bath, furnace, sun porch; newly decorated.

HUMPHREY, 3317—6 rooms, modern; garage; rent, $35.50. L. A. 0227.

HYDRAULIC, 4011—4-room efficiency, large screened porch, $25. Open today.

INDIANA, 3622—3 rooms, tile bath, hot and cold water. LAclede 8933.

INDIANA, 2407—3 rooms, tile bath, tub laundry, hot water, reduced to $18.

INDIANA, 2858A—3 rooms, $11.

AUG. H. GERLING R. CO., 722 Chestnut

ITASKA, 3438A—3 rooms, bath, furnace, garage, hardwood floors, $25; will decorate.

ITASKA, 3322—3 rooms; bath; plenty closet room, $20.

JEFFERSON, 3214 S.—3 rooms, modern; heat furnished; reasonable. LA. 6648.

JEFFERSON, 3507A S.—5 rooms, furnace, bath, garage, $23. Schooh. PR. 4178.

JUNIATA, 3620A—5 large, light rooms; separate laundry; garage; reduced.

JUNIATA, 4207—3 large rooms; bath; newly decorated; reduced rent.

JUNIATA, 4343—3 rooms, bath, hot water, laundry; rent $16.

JUNIATA, 4136—3 rooms, tile bath, furnace; garage.

KEOKUK, 2635—3-room flat, papered, inside toilet; $16. Key there.

LACLEDE, 3125A—3 rooms, sun parlor, modern; reduced to $25. RI. 4844M.

LAFAYETTE, 3217—5 rooms, modern, janitor service; rent reduced.
O. J. McCAWLEY R. CO. MAin 2813.

$22 4157 Lafayette, 3 rooms, modern. **RODIEK & CO.** GR. 0025

$30 LAFAYETTE, 4115A—5 rooms, sun parlor; south exposure, porch; modern

LAFAYETTE, 4037A—5 rooms, sunroom, tile bath, modern; garage.

LAFAYETTE, 4321A—Beautiful single five rooms, two bedrooms, reasonable.

LAFAYETTE, 2804—4 rooms, bath, garage; $20; redecorated.

LAFAYETTE, 3503—5 rooms, bath, good condition; now $15.50.

LAMI, 1014—3 large rooms, bath, 3 rooms. Riverside 6354R.

LAMI, 616-18—4 rooms, newly decorated; reduced to $9.

HARTFORD, 4147A—3 rooms, hardwood floors, garage, $25. Call RI. 9240.

MORGANFORD RD. 4610—4 rooms, new reasonable. Call Sunday afternoon.

4149 NEBRASKA—LOWER 5-ROOM
Single; garage; 4 exposures; handy to schools and street car; all modern conveniences. Riverside 0425W.

NEBRASKA, 3939-39A — 4 large, light rooms; modern; garage.

NEBRASKA, 3514A—5 rooms, bath, furnace, $23. Will pay for moving.

NEBRASKA, 3161—5 rooms, bath, furnace, garage; reasonable.

NEBRASKA, 4417A—3 rooms, bath and garage; $20.

NEOSHO, 3231—5 rooms, tiled bath, furnace, screens, fine condition; reduced $26

NICHOLSON, 1725—3 lovely rooms, bath, hardwood floors, furnace. Park, 4422. **£ STERLING MANAGEMENT. ST. 1118**

OHIO, 2916—3 rooms, bath, furnace, garage; $25.

OHIO, 2820—3 nice rooms; gas; electric; $15.

O'MEARA, 3646—Reduced, $25; 3 rooms, sunroom, bath; modern; will decorate.

O'MEARA, 3646—Reduced, $25; 3 rooms, sunroom, bath; modern; will decorate.

OREGON, 2638—4 rooms, bath; good condition; $20. DOERFLINGER, GR. 2400.

OREGON, 4336A 3 rooms, modern; reduced, Tombridge Agency, RI. 5700.

OREGON, 3846 — 2 rooms; gas, water, electric; adults; very reasonable.

OREGON, 3635—2 rooms, nice white sink, bath, closet; $10.

OREGON, 3525—3 rooms, tile bath, hardwood floors, furnace, modern.

OREGON, 2112—Four rooms, bath, furnace, $18.

OREGON, 2623A—3 rooms; modern; garage; open.

OSCEOLA, 3760—5 beautiful rooms, modern; newly decorated including garage; $35.

OSCEOLA, 3554—4-room efficiency, modern; Cleveland high school. $22.50.

OSCEOLA, 3108-3110—Bath, modern, garage.

2810 PARK A V.
3 rooms, hot-air heat; bath; will redecorate. Rent $23.
GIRALDIN BROS. R. E. CO., 813 Chestnut

PARK, 3314A—Three rooms, newly papered and painted; reduced to $9.

PARK, 3022A-3102—3 fine rooms, modern; garage; $21.50-$22.50. FR. 6691.

PARK, 3207A—4 rooms, bath, heat furnished; will decorate; reduced to $25.

PARK, 2627A—6 rooms, bath; newly decorated; reduced; $23. GR. 0024.

PARK, 3130A—5 rooms, electric, gas, bath; $25 month.

PENNSYLVANIA, 4050—4 rooms, bath, furnace; refrigeration.
OTTO TIETJENS, 722 Chestnut.

DANDY FLAT—REAL LOW RENT
4051 Pennsylvania, 3 rooms, bath, etc.

PENNSYLVANIA, 3542-44—3 rooms, bath, garage, $18-$20. Call WAtson 4206.

PENNSYLVANIA, 3711A—4 rooms, modern; $26; garage optional; $3. PA. 5044.

PESTALOZZI, 3513—5 rooms, bath, hardwood floors, hot-water heat; garage.

PESTALOZZI, 2116A—3 rooms, bath, hall room, laundry; rent reduced.

PORTIS, 3198A—4 rooms, sun parlor, garage; put in perfect condition; $23.
LUFFER-ACKER. CHestnut 8905.

POTOMAC, 4121—4 rooms, craftex walls, hardwood floors, furnace heat, tile bath; garage; $27.50. 701 Chestnut st.
HEMMELMAN-SPACKLER R. E. CO.

POTOMAC, 3159—Flat; lower; corner; 4 rooms and bath, sun porch, hot water; garage; across from park.

POTOMAC, 3710—3 rooms and bath, $16; will decorate. CHestnut 5716.

POTOMAC, 4019—Dandy 5 rooms, tile bath; rooms refinished. RI. 4462.

PRESIDENT, 1918—3 large, light rooms; reasonable; near cars. YOrktown 1045.

QUINCY, 4607—3 rooms, bath, modern; reasonable.

RUSSELL, 2318—Elegant flat, 4 rooms, first or second floor, bathroom, furnace, laundry and garage, $25.
FRANK J. W. KASEK,
GArfield 3660. 509 Wainwright Bldg.

RUSSELL, 4446—4 rooms, screened porch; A1 condition; rent reduced; open.
AUG. H. GERLING R. CO., 722 Chestnut

RUSSELL, 3842—9 rooms, bath and furnace; newly decorated; reduced to $35.

RUSSELL, 4162—Modern 5 rooms, built-in porch, garage. FRospect 8350.

RUSSELL, 3924—4 rooms, good condition; $10; key on premises.

RUSSELL, 2833A-3827A—5 and 10 rooms, baths; rent reduced.

RUSSELL, 4165—5 rooms, bath, $25; good condition; near school.

RUSSELL, 3664—4-5 rooms, bath, $25, $30; heat included.

RUSSELL, 315—Two rooms, kitchen, electric, water, gas; $10.

RUSSELL, 4175A—6 rooms, modern; rent reduced.

RUTGER, 609—Elegant 3-room flat; papered; electric; gas; $10; open.

SECOND, 3447A R.—4 rooms, bath, $13; key on premises.

SHAW, 3836A—Second floor, six rooms; hot-water heat; near Grand; low rent.
HY. HIEMENZ R. CO., CHestnut 8452.

SHAW, 4112—4 rooms, Murphy bed; fine shape; reasonable rental. RO. 1950.

SHAW, 4138A—4 rooms; modern, $25. GRand 7931.

SHAW, 4323A—Location most desirable; churches, school, transportation at hand; 5 rooms, newly decorated; glass inclosed porch; garage; rental greatly reduced. See tenant below or call CAbany 6823W.

SHENANDOAH, 4008A—2d floor, 6 rooms, hardwood floors, furnace heat, completely finished throughout. Rent only $30.
HEMMELMANN-SPACKLER R. E. CO., 701 Chestnut st.

SHENANDOAH, 3667—5 rooms, bath, hot-water heat, $27.
WANSTRATH REALTY CO., CE. 2940.

SHENANDOAH, 4022—5 rooms, hardwood, tile bath, Murphy bed; decorated; $25.

SHENANDOAH, 3625—3 rooms, tile bath, hardwood floors, hot-water heat; $25.

SHENANDOAH, 3925A—Modern 6-room flat; $22.50; papered; open. Call.

SHENANDOAH, 3841—4 clean rooms, furnace, decorated, $25; pay moving.

SHENANDOAH, 4636—5 rooms, $30; adults.

SIDNEY, 2306—Upper flat; 3 rooms, bath, hall room, gas, electric; adults.

SIMPSON PL., 1723—3-room modern single flat; adults; near park.

SPRING, 4044 S.—Elegant 5 and 6, sunroom, modern; Resurrection parish.

ST. ANGE, 4121—5 rooms; bath; gas; electric; $18. Inquire 4712 Natural Bridge.

ST. VINCENT, 2655—Second floor, four rooms; bath; furnace; rent $21.
OTTO TIETJENS, 722 Chestnut.

ST. VINCENT, 2811—Modern 3-room flat; will decorate. CHestnut 5716

TENNESSEE, 4747—4 rooms, bath, furnace, garage; $23.
M. A. RUST & SONS R. CO. MAin 4551.

TENNESSEE, 3543A—Clean; 4 rms., modern; weather stripped; reduced to $22.

TENNESSEE, 3449A—4 large rooms, bath, furnace; garage; reduced to $27.

TENTH, 1804-06—2 rooms; electric, $7 and up; will paper. CHestnut 5716.

TENTH, 1304 S.—4 rooms, bath, gas, electric; will decorate; $13.

TENTH, 2406 S.—3 rooms 2d floor, laundry, $12; adults.

TEXAS, 3446—4 rooms, laundry, newly decorated; $16. Good neighborhood.

THERESA, 1516 S.—5 rooms, all modern; steam heat; redecorated; reasonable.

THIRD, 2207 S.—3 nice rooms; electric; reduced, $9.50.

THIRD, 2017 S.—3 rooms, $9; key on premises.

THOLOZAN, 4339—3 rooms, tile bath, furnace, $23; ideal for young couple.

TOWER GROVE, 2320—5 rooms, upstairs; bath, furnace. Phone NE. 2287.

TWELFTH, 1725 S.—3 rooms, bath.
HAASE REALTY CO., 921 Chestnut.

TWELFTH, 2506A S.—5 lovely rooms, bath, decorated, $21. GR. 2280.

3940A UTAH—$20.00
Four rooms, bath, furnace.
FEDERER, 2610 Gravois. FRos. 1519.

UTAH, 3116A—4 exceptionally well arranged rooms; bath, furnace; $20.

UTAH, 3502—4 rooms, modern; special 2 days $20 only. CEntral 4632.

UTAH, 1810—3 rooms, bath, newly decorated; rent very reasonable.

UTAH, 3888A—6 rooms, newly decorated, garage; electric refrigeration.

UTAH PL., 3863—5 rooms, lower, perfect condition; open; adults.

UTAH, 3452A—5 rooms; all conveniences; garage; rent reduced.

UTAH, 929—3 rooms, bath, newly decorated; 3 closets, $16.

VANDEVENTER, 1736 S. Modern, 4 rms., refrigeration furnished, $25. FR. 1571.

2142A VICTOR—$18.00
4 rooms, bath, electric; open.
FEDERER, 2610 Gravois. FRos. 1519.

VIRGINIA, 4618—Lower 4 rooms, bath, hot water.

VIRGINIA, 2711A—6 rooms, modern flat.

$15 VISTA, 4346A—3 rooms, bath, garage; $15; open.
J. W. GIBSON R. CO., 514 Wainwright.

VISTA, 3315—3 large rooms, decorated; concession; adults. PA. 2475.

VISTA, 3531—5 rooms, modern 1st floor, $20.

WILMINGTON, 3934A—4 rooms, refrigeration, garage, furnace, hardwood. $32.50
JOHN DOCKERY & SON, 1002 Chestnut.

WILMINGTON, 705 — 5 rooms, bath, hot-water heat; garage; $30.

WINNEBAGO, 1924—3 large rooms, toilet, $15; newly decorated. CHest. 5716.

WISCONSIN, 2806—3 nice rooms, bath, $18; garage; near brewery, schools.

WISCONSIN, 2926—4 nice rooms, bath; inside toilet; hot water, reduced to $18.

WYOMING, 3723—6 large rooms, sunroom, tile bath, kitchen, hardwood floors, hot-water heat.

★ 3889-91A Wyoming, $28; 3214-14A Gusting, $30. 4 rooms. Lac. 9543.

WYOMING, 3647A—Modern 6 rooms, new hardwood floors, steam heat; open.

WYOMING, 4246-4246A — Four rooms; newly decorated; everything modern; $25.

Southwest

BANCROFT, 5252—Finest 6 rooms, Southampton flat; near Hi-Point, cars.

BANCROFT, 4958A—6 rooms, bath, screened porch, garage.

BLOW, 5334—3 rooms, bath, $16.

BOTANICAL, 4951—Lower 3 rooms, sun porch; month concession yearly; $30.

BRUNO, 6919—4 rooms, modern; furnished or unfurnished; reasonable.

CHIPPEWA, 4893—Reduced from $65 to $40; 5 large rooms, in-a-dor bed; screened porch; garage.
CHRISTY, 5148A—FOUR ROOMS, MODERN, GARAGE, $30.

DEVONSHIRE, 5017—6 rooms, sleeping porch; perfect condition; rent reduced.
O. J. McCAWLEY R. CO. MAin 2813.

CORNER FLAT, 6 ROOMS, $17.
Bath, newly decorated; 6659 Garner, one block north of Manchester; open.

GOETHE, 5151—5 clean, modern rooms; very reasonable to adults.

GOETHE, 5156—5 rooms, modern; up or down; rent reduced.

GRAHAM, 1125A—3 rooms, single; modern; screens; garage; adults; $20. HIland 4445.

HANCOCK, 6837—5 rooms, modern; rent reduced to $28.
O. J. McCAWLEY R. CO. MAin 2813.

HOLLY HILLS, 5205—$35; 5 rooms; modern; garage; will decorate. PR. 9557.

KINGSHIGHWAY, 5803 S.—5 rooms, newly decorated; near Catholic church; one month's concession. RI. 9351.

KINGSHIGHWAY, 5819 S.—Modern, four rooms, sunroom; $30. PR. 0088.

LANSDOWNE, 4919—5-room efficiency, lower, upper; bargain to adults.

LINDENWOOD, 4939A—4-room modern flat, Murphy bed; $25. Open.

LINTYPE, 5458—4 rooms, sunroom, modern brick, garage, PR. 2030.

L

FLATS FOR RENT—West

$25 5069 Wells, 4 rooms, modern; Murphy bed, new hardwood floors. Newly decorated. CH. 8342.

WELLS, 5452—4 rooms, newly decorated; tile bath, steam heat.

WEST PARK, 6805—Six rooms and bath will decorate.

WICHITA, 4540A—Very nice 5-room flat; low rent; open.

WISE, 7268—4 rooms, 1st floor, nice location; convenient; modern; reduced. PA. 41207.

FLATS FOR RENT—Furnished

North

COLEMAN, 1725—3 decorated; bath; children welcome; $5. FRospect 1688.

FLAT—3 rooms, bath, garage; all conveniences; reduced. TYler 2975W.

Northwest

CLARA, 3348A—4 rooms, modern; something exceptional; $10.50 week; live here 24 months, furniture is yours. RO. 4180.

ST. FERDINAND, 4568—3 rooms, bath; 2 rooms, furnished, $18.

UNION, 1705A-11—3 large rooms, furnace, porches; $20. $22. RO. 0359.

South

BLAINE, 3936A—3 rooms, bath, gas, electric; $6 week. FOrest 0986.

HENRIETTA, 3252—Beautifully furnished flat, 1st floor, 5 rooms, bath; close to cars, schools, park; $40.

HENRIETTA, 3129A—2 pretty, cozy rooms; inside flat; $18; adults.

MAURY, 3134A—Half block south Tower Grove Park; 4 rooms.

OHIO, 1103—3 rooms; newly decorated; $5 week.

OREGON, 1931A—5 rooms; bath; for 2 families; large yard; $22.50.

PORTIS, 2204A—5-room efficiency, complete; garage, sleeping porch. FO. 74

SHENANDOAH, 3445—Furnished or unfurnished; 5 rooms, bath; garage.

TWELFTH, 1612A &—2 rooms, private bath, nicely furnished, $4.25. GA. 349

Southwest

MARDEL, 4915A—5 rooms, completely furnished. Frigidaire. FL. 6253.

West

EVANS, 4249W—3 rooms, furnished like your own home; complete; very cool; hot water; free; $5.50-$9.

EVANS, 4461—4 large rooms, all or part furnished, unfurnished; immediate; very reasonable. FRanklin 5629.

FOREST PARK, 4502A—5 rooms, completely furnished. $40.

MULLIN-WALTERS REALTY CO., INC.

WASHINGTON, 4730—6 large rooms; newly decorated; 2 families or for roomers.

WELLS, 5598—3 rooms and bath, electric; $7; private.

HOUSES

RESIDENCES FOR RENT

Central

3526 PINE ST.

10 rooms, with furnace; will redecorate; rent $45.

GIRALDIN BROS. R. E. CO., 813 Chestnut

North

$25 2737 Bacon, 3 rooms, bath, furnace, 2-car garage. CH. 8342.

ELAIR, 3709—3 rooms, bath, furnace, 2-car garage; newly decorated. $25.

BUNGALOW—105 Fork drive, Riverside Gardens; 5 rooms, bath; garage; 1/2 trees; $18; open Sunday; 2-5 p. m.

GRAND, 2554 N. —6-room bungalow; bath; furnace and garage; $40.

HARRIS, 2123 3-room cottage, $15.

HEBERT, 2544—4 rooms, bath, toilet; electric; rent reduced.

J. McCAULEY R. CO., MAin 2811.

HELEN, 5710—4 rooms, modern; clean; $25.

HOUSE—5 large rooms, garage; big yard; $15. Apply 346 N. Boyle.

MADISON, 2867 (rear)—2 rooms, gas, electric; $7. JOST, 113 N. 10th.

NORTH MARKET, 4012—6 rooms, bath, furnace; $20. A. A. GRALNICH REALTY. FOrest 8580.

OBEAR, 3146—Cottage, 3 rooms, water, gas, electric; $12.

PALM, 3520—Residence, 4 large rooms, bath, heat, light, gas furnished; suitable for doctor or family.

PONCE, 726 (1400 North)—4-room modern bungalow; reduced, $26. GA. 2643

PRAIRIE, 2616 N.—Frame cottage, 3 rooms, bath, garage, $18.

ST. LOUIS, 3617—5 rooms, good condition, $25.50. Key on premises.

TWENTY-SECOND, 3921 N.—4 rooms, garage; bath; rent $25.

WEST FARLIN, 4202—5 rooms, bath, furnace, garage; large yard; 4 car lines; adj. to schools and churches near; $32. COlfax 4452W.

Northwest

FOUR-ROOM BRICK BUNGALOW, $25. New craftex walls, cedar closets, garage; a large yard; a nice home. YORk 0161.

ARCO, 6—6-room cottage, modern; 2-car garage; rent reduced 50 per cent; $27.50. EV. 9683.

ALCOTT, 5072—Bungalow; modern; large yard; garage; reasonable.

ARLINGTON, 5433—Modern 5-room bungalow; sun room; garage; close to transportation.

AUDREY, 6321—Cottage, 5 rooms, modern; garage; 6300 west, 1800 north; $20.

BEACON, 5024—5 large rooms; bath; garage; newly decorated; $25. NEwstead 2323.

BEACON, 5206—Brick bungalow, 5 rooms, bath; garage; $30.

BEACON, 5457—5 nice rooms; heat, gas, bath, electric.

BESSIE, 4438—Cottage; 4 rooms, bath, furnace. COlfax 6549M.

BURD, 2533—5-room bungalow; tile bath; garage.

CARTER, 4500—New 5-room modern bungalow; garage; open Sunday. CONCANNON R. CO., 723 Wainwright.

CLAXTON, 5356—6 rooms, bath, furnace, garage; conveniently located. OHMEYER REALTY CO., 5488 Union av.

CLAXTON, 5309—6-room bungalow, all condition; modern; $30.

DARBY, 4315—3 rooms, modern; brick bungalow; garage, $32.50. TY. 0325.

4-Room Bungalow $24.00

8327 Eton pla., tile bath, hardwood, steam heat; garage. BERLING, MUr. 0420. Sundays and evenings, MU. 0420.

GOODFELLOW, 5706—New 6 rooms; vitrolite kitchen, bath, $45. Cab. 4046.

GREER, 5529—5-room brick bungalow; modern; lovely yard; garage.

HODIAMONT, 5020—4 rooms, modern; garage; rent reasonable.

HELEN, 5461—4 rooms, furnace, toilet, new $19. EV. 8836.

HODIAMONT, 5522—4 rooms; bath; furnace; garage, open. $20. CONCANNON R. CO., 723 Wainwright Bldg.

HODIAMONT, 5479—5 rooms, bath, furnace; garage; new $27.50. EV. 8836.

HODIAMONT, 5445—3-room cottage; $25.

KIENLEN, 2403—6-room duplex bungalow; modern; garage; $25.

LUCILLE, 5908—6-room modern brick; good transportation; reasonable.

NORTHLAND, 5321—6 rooms, bath; screened porch, $35. REp. 3417.

QUINN, 5456—3 room bungalow; modern; hot-water heat; $30.

RESIDENCE—7 rooms, attic; garage; St. Rose's parish; $35. FOrest 3183.

SEMPLE, 1903—7-room modern house; decorated; new paper; 2 porches; large yard; $30; open. Sat. & Sun. John Grether & Co., 722 Chestnut St.

5-Room Bungalow $26.00

2147 60th st.; brick, tile bath, hardwood floors; garage. GERLING, MU. 2308.

ST. LOUIS, 6401—Small cottage, paved basement; brick garage; splendid location for dentist or doctor.

ST. LOUIS, 5712 — Modern 5-room brick bungalow; 1 floor; garage. CH. 6763.

THEODORE, 5654—Cottage; 3 rooms; hot-water heat; $25. EVergreen 0720.

THEODORE, 4979—Modern 5-room bungalow; garage, yard. will age.

THRUSH, 5206—5 rooms, hot-water heat; 2-car garage.

VIVIAN, 5732—5 rooms, all-tile bath, garage, nice drive; possession after Aug. 1; steam heat. TYler 2330.

RESIDENCES FOR RENT

Northwest

WABADA, 4928—10 rooms, two baths, modern; rent, $70.

WALBRIDGE, 4125—5-room brick, bath, furnace, sleeping porch, garage, near St. Engelberts, Scullin schools.

South

ARKANSAS, 2613—Modern six-room residence; sleeping porch; garage; schools.

BOTANICAL, 3657—Attractive residence, formerly $85, now $55. Parkview 4628.

CAROLINE, 3106—3-room cottage; $13.50. HELLE, Realtor, CH. 8651.

CAROLINE, 2715—7 rooms, bath, electric; garage; 2-family arrangement.

COLOR, 3953—5-room new modern brick bungalow; garage; $40.

CORCAS, 412—11 rooms, fine for rooming house; close to Busch Brewery; $80.

DADS, 2933—7 rooms; good order; screens, shades, bath, furnace, low rent. GA. 1530

FAIRVIEW, 4350—5-room bungalow; laundry, bath and furnace; reasonable.

FILLMORE, 3650—Beautiful 7 rooms; rent reduced; open Sunday, 2-5.

FILMORE, 4097—5 rooms, bath, furnace, large yard, garage.

3812 FLORA BL.

Very desirable home of 10 rooms; bath; hot water heater; in first-class condition; low rent to responsible tenant; open for inspection.

Jos. F. Dickmann R. E. Co., 623 Chestnut.

39xx FLORA BLVD.

This beautiful residence of 12 rooms.

L. J. WISSMANN R. E. CO., 119 N. 7th

FRENCH CT., 3848—Beautiful new 5-room bungalow; near Carondelet Park; open today. FL. 4300.

GRACE, 4451-53—Duplex bungalow; four rooms, bath; modern. RI. 4866M.

HANOVER PL., 4727—Four-room bungalow, furnace, conveniently located, cheap.

HARTFORD, 4344—6 rooms and hall room; rent reasonable. RI. 4763.

HEIDELBERG, 4873—5 rooms, $30; modern; garage. FLanders 4300.

HICKORY, 3660—5 large rooms, bath, furnace, garage, newly painted and decorated. Key next door east. Inquire 3656 Victoria.

HOLT, 3628—5-room English type brick bungalow; modern. LAclede 3347.

$30 1721 S. JEFFERSON—7 rooms; near library; busy location; garage.

JUNIATA, 3831—8 rooms, bath, furnace; $45.00. 9543.

LAFAYETTE, 2632—3-story building, suitable for rooming house; cheap rent.

MCDONALD, 3633—Arranged to subrent; garage. LAclede 9741. 3734 Utah.

MIAMI, 4132—Modern 4-room bungalow; garage, reasonable. FO. 3573.

MIAMI, 4448—6 rooms, modern, Frigidaire, garage.

MORGANFORD, 6810—Lovely 5 room bungalow, fine basement for a shop; shady yard and fruit trees, awnings; brick garage.

NEBRASKA, 1554—8-room residence; corner Eads; garage; good condition.

NEBRASKA, 3160—Two rooms; gas, electric; toilet; adults.

OSCEOLA, 4432—4 rooms, $30. Centuria. Main 2154.

PENNSYLVANIA, 4844 — Duplex bungalow; 4 rooms; modern; garage, $21.

POTOMAC, 4168—5 rooms, sunroom, modern; $35. 3016.

3-room modern brick bungalow; St. Johns parish; 4708 Ray, just north of Delor. Key at H. A. O'ROURKE, 5713 GRAVOIS.

RUSSELL, 4231—9 rooms; modern; newly decorated; new plumbing and lighting fixtures; rent $40 per month. APEX REALTY CO. MAin 4860.

RUSSELL, 3954—11 rooms (5 apartments); modern; $60.

RUSSELL AND OREGON—7 rooms, reduced $22.50. Archshoefer, 806 Chestnut.

SCHILLER PL., 3948—Duplex bungalow; 4 rooms, hardwood floors, hot-water heat; reduced to $25. FR. 6200.

SHENANDOAH, 4133—(Open); suitable for 2 families; $45. Riverside 5417M.

SIMPSON PL., 1730—7 rooms, hardwood floors, hot-water heat; 2-car garage. GR. 0309. CE. 5639.

TAFT, 4314—Seven rooms, bath, furnace; three-car brick garage; $35.

TAFT, 4133—6-room house; $50 down payment; second floor.

VICTOR, 3504—9 rooms, conveniences; splendid location and transportation.

VIRGINIA, 5238—Handy 8-room residence, 2-car garage; very reasonable. CE. 6818.

WANDA, 6004—Modern 4-room brick, garage; a real home; cheap rent. BRINKOP, LA. 3040.

Southwest

ARSENAL, 6048—New 5-room bungalow; vitrolite bath; garage. HIland 7359.

BRADLEY, 6214 —4 rooms, hardwood floors, tile bath, furnace; open; $30.

GILDRESS, 1024—Near Forest Park; 5 rooms; modern. OPEN. RI. 4762.

CLIFTON, 2600—Residence, 7 rooms, 4 bedrooms, reasonable to responsible party of responsibility.

COLUMBIA, 5912—5 rooms, modern, $30. CENTURIA, MAin 2154.

COMMONWEALTH, 3341-3—6-room bungalow; 2 baths; 2-car garage; rent $32.50. F. Paul Smith, CEntral 5290.

LLOYD, 4462—Lovely bungalow; 5 rooms, vitrolite bath, steam heat, side drive; rent reasonable.

ELLENDALE, PL., 7100—Bungalow, 5-room modern; 2-car brick garage. HI. 9521.

FIFTY-NINTH, 2702 S.—5 rooms, modern; decorated; cool, quiet street.

5730 FINKMAN ST.

Sun sunroom, tile bath, furnace heat; garage, will decorate and put in A1 condition; reasonable; open.

FEDERER, 2610 Gravois. PRos. 1519.

FYLER, 6551 (rear)—3 rooms, new; bath, furnace, garage; $20.

GARNER, 6727 (off McCausland)—Choice 6-room frame, furnace, garage, driveway; reduced to $25. MAin 1858.

GRESHAM, 5438—4 rooms, bath, garage; nice yard. Rosedale 3725.

HOFFMAN, 6438 AND 6442—4-room brick bungalows, strictly modern; $36; with garage, $34 without. Riv. 4108.

HASKA, 5626—4 rooms, brick bungalow; vitrolite bath, shower; strictly modern.

KINGSHIGHWAY, 5015 S.—Modern 5-room bungalow; only $37.50. MUlberry 3534.

KNOX, 2129—New four-room brick bungalow; basement garage. RI. 2206W.

KNOX, 2164—Modern 5-room bungalow; garage; like new. PA. 4120J.

LANSDOWNE, 5346—Bungalow, beautiful 6 rooms; conveniently located.

LEOLA, 3335—4 rooms; modern.

TONY HURLEMAN, LAclede 9092.

LOUGHBOROUGH, 5242—Modern 5-room bungalow; 2 large bedrooms; fine condition.

LOUGHBOROUGH, 5246—5 rooms, modern; double garage. FLanders 2078.

MCCUNE, 6455—Modern 5 rooms, 1 floor, frame, 100-ft. front; sell at bargain or trade.

BEAUTIFUL WENZLICK PARK

6324 Mardel; 7 rooms, modern; 2-car garage; rent reasonable. WENZLICK, CH. 6900.

MARMADUKE, 6641—Modern brick, 4 and sunroom; 4-car garage, $30. Hiland 4520.

MARQUETTE, 6407—Bungalow, 4 rooms, bath, furnace; garage; fenced yard.

5437 NAGEL—$8.00

Room cottage; toilet; electric. FEDERER, 2610 Gravois. PRos. 1519.

NOTTINGHAM, 5459—6-room modern, newly decorated, $35. Kirk. 1410.

NOTTINGHAM, 5614—4 rooms; modern; garage; rent $37.50.

PLATEAU, 6028—8 rooms, 2 baths, large lot, newly decorated, open today; $60. Main 2660.

SCANLAN, 6557—Modern 5-room bungalow; 2-car garage.

SUTHERLAND, 5001—5 rooms and sunroom; hardwood floors; garage.

THOLOZAN, 7064 — 7 rooms, sleeping porch; all conveniences; garages; 100-ft. lot; $35. Call Monday.

WALDEMAR, 6844—Cottage; 4 rooms; hot-water heat; garage; $25.

West

BUNGALOW—Fine furnishings, light, heat, gas, garage, convenient transportation; very reasonable. CA. 6428W. 6205 Julian

CABANNE, 5875—9 rooms, sunroom, sleeping porch furnished if desired.

CARPENTER, 733 — 7 rooms, modern, hardwood floors, garage. EVergreen 9916.

RENT—$50

8836 Cates av., 9-room house; modern. CHestnut 7336 or FOrest 9945.

RESIDENCES FOR RENT

West

CATES, 5247—Small house; will rent to two families only; very convenient; two separate kitchens and bathrooms; electric refrigerator. EVergreen 5946.

CATES, 6045—7 rooms, hot-water heat; elegant location. CAbany 0659W.

CLAYTON RD., 6812—Furnished or not; 8 rooms, electric stove and refrigerator; low rent. STerling 2299.

CLEMENS, 5520—8 large rooms, 2-car garage; steam heat; very special price EDWARD L. BAKEWELL. CHes. 5555.

CLEMENS, 5843-5869 Cates—9-12 rooms, brick; 2-car garage. CAbany 3715.

$25 COOK, 3664—8 light rooms (near Grand); large yard.

$30 DELMAR, 4185—9 separate rooms; bus passes. Key at 4206.

EUCLID, 766 N.—9 rooms, $45; 2-car garage; for 2 families or roomers; redecorated and painted. GRand 6495.

GOODFELLOW, 1233—9 rooms; reduced rent; month's concession to responsible party. MAin 1195.

GRUNER PL., 1221—5 rooms, bath, furnace, garage, rent $30.

OTTO TIETJENS, 722 Chestnut.

HAMILTON, 1418—6 rooms, bath and furnace; reduced; $25.

FEINBERG, 2914 N. Union. EV. 4900.

HAMILTON TERRACE, 5975—7 rooms, 2 baths; rent $45. E. Paul Smith. CE. 5290.

HODIAMONT, 1061—Four rooms. See owner at 6040 Bartmer av.

EUGENE J. ALTHEIMER, WILLIAMS & CALMER, INC., 817 Chestnut st.

HOMES—8, modern, 5 to 10 rooms; $25 to $50. BOYSEN-JEFF, FOrest 6495.

LAWN, 1133 — Modern 6-room; screened sleeping porch; tile bath. FOrest 5651.

LINDELL, 4202-4206—2 houses, 13 rooms each; suitable any commercial venture.

MCPHERSON, 4042—12 rooms, 3 baths, hot-water heat, $65. BRUNE RLTY. CO., 722 Chestnut st. CH. 8501.

MCPHERSON, 6181—9 rooms, garage; bath; hot-water heat; modern; open.

MCPHERSON, 6181 — 9 rooms; garage; bath; hot-water heat; modern; open.

MCPHERSON, 5716 (near Forest Park)—6 rooms, screen porch; garage; $35.

NEWLY DECORATED.

913 Marcus; 9-room brick; modern; unusually low rent; see this bargain. BARNGROVE REALTY CO., MAin 2185.

MARYLAND, 4215—9 rooms, bath, hardwood floors. Chestnut 8342.

MITCHELL PL., 1933—5-room modern bungalow; sleeping porch; nice location; 1½ blocks from good schools and library; rent $37.50. HI. 1006, call mornings.

4625 NEWBERRY TERRACE

Eight rooms, furnace, garage; newly decorated; arranged for 2 families or roomers.

CURT C. MACK, 723 Chestnut. CH. 5867.

NEWBERRY TERRACE, 4643—8 rooms; furnace heat; modern; garage; rent reduced. HEMMELMANN-SPACKLER R. E. CO., 7001 Chestnut st.

EXCELLENT ROOMING HOUSE

3520-22 Page, 19 rooms, 2 baths.

McMENAMY R. E. CO., 1308 N. Grand.

PAGE, 3872—9 rooms; bath, furnace, screens; 2 garages, $40. GA. 1530.

PAGE, 4259W—Modern 8-room; papered; large yard; garage; $40; open.

PARKLAND PL., 15—11 rooms, 2 baths; garage. E. Paul Smith. CEntral 5290.

PERSHING, 6146—9 rooms, 2 baths, all newly decorated, fine yard; open Sunday, rent $75.

OREON E. & R. G. SCOTT, 800 Chestnut.

PERSHING, 5810—Residence, 7 rooms, modern, 2 sun parlors; garage. Open.

PERSHING, 4421—7-room house; Cathedral parish. E. D. BAKEWELL. CH. 5555

RESIDENCE—Six rooms, 5800 west on Ridge. $35. Inquire 5869 Romaine pl.

RIDGE, 5573—5-room brick residence; modern. Call Garfield 3712.

STANFORD, 7530 — 7-room residence; strictly modern, with garage attached; convenient to University City High School.

PASADENA REALTY CO., EV. 1123.

TERRY, 5715—Bungalow, 6-room, modern; brick garage; reasonable.

UNION, 1396—Corner; 9 large rooms, trees, yard; 2-story garage.

5737 VERNON AV.

10 rooms with large yard; garage; will redecorate.

GIRALDIN BROS. R. E. CO., 813 Chestnut

VERNON, 5621—9 rooms; furnace; garage; St. Rose parish; $40.

VERNON, 5612—7 rooms, hardwood floors, tile bath; $35. RO. 0180.

WASHINGTON, 4166—8 rooms, bath and garage $50

3850 Page, 8 rooms, bath and garage $35

1935 Belleview, 7 rooms, bath, furnace 45

DUERBECK RLTY. CO., 1813 N. GRAND.

7539 WASHINGTON

Attractive, modern English 6 rooms, tile bath, first-flaar lavatory; beautiful, large lot; fine location; open.

A. G. BLANKE R. CO., MAin 3046.

WASHINGTON, 52xx—12 rooms, 3 baths; hot-water heat; fine home; furniture if wanted. Box W-324. Post-Dispatch.

WELLS, 5229—8 rooms, 2-car garage; modern, reduced $32.50. PA. 7493R.

WELLS, 5623—4 rooms, modern, $30.00. A. JAY KUHS.

WEST END, 1216 (at 4600 Page)—Eight rooms, bath, furnace; newly decorated; painted; $35.

A. G. BLANKE & BRO., 711 Chestnut.

4146 WESTMINSTER

8 rooms, 2 baths; modern; perfect condition; low rental.

BARNGROVE REALTY CO., 112 N. 7TH.

WESTMINSTER, 4146—8 rooms; 2 baths; steam heat; garage; perfect condition; open Sunday for inspection.

WEST PINE, 3690—10 rooms; modern; good location; $45.

WISE, 6927—Modern two-story, five-room brick bungalow; large living room, plenty closets; garage; nice yard. HIland 2271.

7647 Carrsworld Dr., 6 rooms, tile bath, hot-water heat, basement garage; will decorate; open.

A. G. BLANKE R. E. CO., MAin 3046.

FURNISHED HOUSES FOR RENT

North

HAMILTON, 5825—4-room all modern brick bungalow; rent $30 month; reference required. EVergreen 6848.

Northwest

HARNEY, 5946—6-room modern bungalow, completely furnished; $35. EV. 8056.

South

ALASKA, 4437—Furnished cottage. Call 8 to 5 Sunday. Reference.

OLEATHA, 4337—Cottage, 2 rooms, kitchenette, bath, garage. FR. 3725.

Southwest

MAGNOLIA, 6026—2, 3 or 7 furnished or unfurnished rooms, reasonable.

West

CATES, 5711—9 rooms; lovely, furnished; card of admission.

DW. L. BAKEWELL, CH. 5555.

CLAYTON RD., 6612—Furnished or not; 8 rooms, electric stove and refrigerator; low rent. STerling 2299.

RESIDENCE—August and September; unusual summer home. Canopy district, large grounds, sleeping porch, 3 baths, modern in every way. References required. Box D-48. Post-Dispatch.

WASHINGTON, 42xx—Full of roomers, for lease. FR. 5454.

HOUSES, FLATS, ETC. FOR RENT, FOR COLORED

COTE BRILLIANTE, 4238W—3 rooms, bath, electric. Call CHestnut 0452. (*)

DICKSON, 2724—3 beautiful rooms, modern throughout; garage; reasonable.

ENRIGHT, 4263—5 rooms, bath, $40; reconditioned throughout; steam heat.

HAAS & ALT. GArfield 3101. (*)

ENRIGHT, 4132A—6 rooms; newly decorated; modern. MA. 5208. CA. 0493. (*)

FAIRFAX, 4250—3 rooms, modern; decorated; reduced; $16. Hiland 0904. (*)

FINNEY, 4001—4 rooms, bath, $22. (*)

FINNEY, 3832 (East of Vandeventer)—4-room flat; bath; papered; $22. (*)

8. W. CORNER 14th and Papin; decorating throughout, in suites of 1, 2, 3, 5 room apartments; ideal for good tenants at $6, $8, $10 month. KOTSREAN REALTY CO., 722 Chestnut. MA. 1195. (*)

GOODFELLOW, 1233—9 rooms; reduced rent; month's concession to responsible party. MAin 1195.

GRUNER PL., 1221—5 rooms, bath, furnace, garage, rent $30.

OTTO TIETJENS, 722 Chestnut.

HAMILTON, 1418—6 rooms, bath and furnace; reduced; $25.

FEINBERG, 2914 N. Union. EV. 4900.

HAMILTON TERRACE, 5975—7 rooms, 2 baths; rent $45. E. Paul Smith. CE. 5290.

HODIAMONT, 1061—Four rooms. See owner at 6040 Bartmer av.

EUGENE J. ALTHEIMER, WILLIAMS & CALMER, INC., 817 Chestnut st.

HOMES—8, modern, 5 to 10 rooms; $25 to $50. BOYSEN-JEFF, FOrest 6495.

LAWN, 1133 — Modern 6-room; screened sleeping porch; tile bath. FOrest 5651.

LINDELL, 4202-4206—2 houses, 13 rooms each; suitable any commercial venture.

MCPHERSON, 4042—12 rooms, 3 baths, hot-water heat, $65. BRUNE RLTY. CO., 722 Chestnut st. CH. 8501.

MCPHERSON, 6181—9 rooms, garage; bath; hot-water heat; modern; open.

MCPHERSON, 6181 — 9 rooms; garage; bath; hot-water heat; modern; open.

MCPHERSON, 5716 (near Forest Park)—6 rooms, screen porch; garage; $35.

NEWLY DECORATED.

913 Marcus; 9-room brick; modern; unusually low rent; see this bargain. BARNGROVE REALTY CO., MAin 2185.

MARYLAND, 4215—9 rooms, bath, hardwood floors. Chestnut 8342.

MITCHELL PL., 1933—5-room modern bungalow; sleeping porch; nice location; 1½ blocks from good schools and library; rent $37.50. HI. 1006, call mornings.

4625 NEWBERRY TERRACE

Eight rooms, furnace, garage; newly decorated; arranged for 2 families or roomers.

CURT C. MACK, 723 Chestnut. CH. 5867.

NEWBERRY TERRACE, 4643—8 rooms; furnace heat; modern; garage; rent reduced. HEMMELMANN-SPACKLER R. E. CO., 7001 Chestnut st.

EXCELLENT ROOMING HOUSE

3520-22 Page, 19 rooms, 2 baths.

McMENAMY R. E. CO., 1308 N. Grand.

PAGE, 3872—9 rooms; bath, furnace, screens; 2 garages, $40. GA. 1530.

PAGE, 4259W—Modern 8-room; papered; large yard; garage; $40; open.

PARKLAND PL., 15—11 rooms, 2 baths; garage. E. Paul Smith. CEntral 5290.

PERSHING, 6146—9 rooms, 2 baths, all newly decorated, fine yard; open Sunday, rent $75.

OREON E. & R. G. SCOTT, 800 Chestnut.

PERSHING, 5810—Residence, 7 rooms, modern, 2 sun parlors; garage. Open.

PERSHING, 4421—7-room house; Cathedral parish. E. D. BAKEWELL. CH. 5555

RESIDENCE—Six rooms, 5800 west on Ridge. $35. Inquire 5869 Romaine pl.

RIDGE, 5573—5-room brick residence; modern. Call Garfield 3712.

STANFORD, 7530 — 7-room residence; strictly modern, with garage attached; convenient to University City High School.

PASADENA REALTY CO., EV. 1123.

TERRY, 5715—Bungalow, 6-room, modern; brick garage; reasonable.

UNION, 1396—Corner; 9 large rooms, trees, yard; 2-story garage.

5737 VERNON AV.

10 rooms with large yard; garage; will redecorate.

GIRALDIN BROS. R. E. CO., 813 Chestnut

VERNON, 5621—9 rooms; furnace; garage; St. Rose parish; $40.

VERNON, 5612—7 rooms, hardwood floors, tile bath; $35. RO. 0180.

WASHINGTON, 4166—8 rooms, bath and garage $50

3850 Page, 8 rooms, bath and garage $35

1935 Belleview, 7 rooms, bath, furnace 45

DUERBECK RLTY. CO., 1813 N. GRAND.

7539 WASHINGTON

Attractive, modern English 6 rooms, tile bath, first-flaar lavatory; beautiful, large lot; fine location; open.

A. G. BLANKE R. CO., MAin 3046.

WASHINGTON, 52xx—12 rooms, 3 baths; hot-water heat; fine home; furniture if wanted. Box W-324. Post-Dispatch.

WELLS, 5229—8 rooms, 2-car garage; modern, reduced $32.50. PA. 7493R.

WELLS, 5623—4 rooms, modern, $30.00. A. JAY KUHS.

WEST END, 1216 (at 4600 Page)—Eight rooms, bath, furnace; newly decorated; painted; $35.

A. G. BLANKE & BRO., 711 Chestnut.

4146 WESTMINSTER

8 rooms, 2 baths; modern; perfect condition; low rental.

BARNGROVE REALTY CO., 112 N. 7TH.

WESTMINSTER, 4146—8 rooms; 2 baths; steam heat; garage; perfect condition; open Sunday for inspection.

WEST PINE, 3690—10 rooms; modern; good location; $45.

WISE, 6927—Modern two-story, five-room brick bungalow; large living room, plenty closets; garage; nice yard. HIland 2271.

7647 Carrsworld Dr., 6 rooms, tile bath, hot-water heat, basement garage; will decorate; open.

A. G. BLANKE R. E. CO., MAin 3046.

FURNISHED HOUSES FOR RENT

North

HAMILTON, 5825—4-room all modern brick bungalow; rent $30 month; reference required. EVergreen 6848.

Northwest

HARNEY, 5946—6-room modern bungalow, completely furnished; $35. EV. 8056.

South

ALASKA, 4437—Furnished cottage. Call 8 to 5 Sunday. Reference.

OLEATHA, 4337—Cottage, 2 rooms, kitchenette, bath, garage. FR. 3725.

Southwest

MAGNOLIA, 6026—2, 3 or 7 furnished or unfurnished rooms, reasonable.

West

CATES, 5711—9 rooms; lovely, furnished; card of admission.

DW. L. BAKEWELL, CH. 5555.

CLAYTON RD., 6612—Furnished or not; 8 rooms, electric stove and refrigerator; low rent. STerling 2299.

RESIDENCE—August and September; unusual summer home. Canopy district, large grounds, sleeping porch, 3 baths, modern in every way. References required. Box D-48. Post-Dispatch.

WASHINGTON, 42xx—Full of roomers, for lease. FR. 5454.

HOUSES, FLATS, ETC. FOR RENT, FOR COLORED

Colored Only, Rent $10 to $15

3 and 5 rooms, gas and electric, just north of Chouteau. See 905 to 917 Ohio av.

EUGENE J. ALTHEIMER, WILLIAMS & CALMER, INC., 817 Chestnut. (*)

ALDINE, 3933—Nice 3-room cottage, electric; yard; open; $14.

BEAUMONT, 614 N.—Large flat, electric; new paper, $8. Harry, CH. 7349. (*)

BERNARD, 5649—3 NICE ROOMS, $12. JOST R. CO., 113 N. 10TH. (*)

BERTHA, 6177A—5 rooms, gas, electric; bath, garage, $18. FR. 4806.

CASS, 908-16—3 rooms and water; rent 09. See janitor, 3914 Cass (rear).

MULLINS-WALTERS REALTY CO., INC. (*)

CHESTNUT, 2228—3 clean rooms, $12; 2208, 12 clean rooms, $40; open. (*)

For Colored Only $12 and $15

Four large rooms, toilet, gas and electric; good condition; 3704 Chouteau.

EUGENE J. ALTHEIMER, WILLIAMS & CALMER, INC., 817 Chestnut. (*)

CLARK, 2303 — Four nice rooms, bath, electric; $17.50. (*)

HOUSES, FLATS, ETC. FOR RENT, FOR COLORED

COTE BRILLIANTE, 4238W—3 rooms, bath, electric. Call CHestnut 0452. (*)

DICKSON, 2724—3 beautiful rooms, modern throughout; garage; reasonable.

ENRIGHT, 4263—5 rooms, bath, $40; reconditioned throughout; steam heat.

HAAS & ALT. GArfield 3101. (*)

ENRIGHT, 4132A—6 rooms; newly decorated; modern. MA. 5208. CA. 0493. (*)

FAIRFAX, 4250—3 rooms, modern; decorated; reduced; $16. Hiland 0904. (*)

FINNEY, 4001—4 rooms, bath, $22. (*)

FINNEY, 3832 (East of Vandeventer)—4-room flat; bath; papered; $22. (*)

8. W. CORNER 14th and Papin; decorating throughout, in suites of 1, 2, 3, 5 room apartments; ideal for good tenants at $6, $8, $10 month. KOTSREAN REALTY CO., 722 Chestnut. MA. 1195. (*)

FEINBERG, 2914 N. UNION. EV. 4900.

GARFIELD, 4243 W.—4-room cottage; bath, hot-water heat, garage; rent $25. A. A. Scharff, 1114 Pine.

GLASGOW, 2606A—5 room flat; bath; furnace; adults preferred; screens. (*)

HICKORY, 3144-46—4-4 and 2 rooms; easy terms; $2250, or trade. LA. 8754. (*)

HICKORY, 3144-46—4-5, easy terms, $2250, or trade. LA. 8754. (*)

HICKORY, 3002A—3 nice rooms, bath, electric; $12. (*)

KENNERLY, 4574 — 3 nice rooms; gas, electric; garage; open today. (*)

LASALLE, 3031—3 rooms $11 00

3535 Kennerly, 3 rooms 9 00

510 Montrose, 3 rooms 10 00

406 S. 15th, 3 rooms 10 00

2118 Randolph, 3 rooms 10 00

Gas, electric, decorated. CH. 6746.

WM. KEANE JR., INC., Wainwright Bld. (*)

LA SALLE, 2334—3 rooms; electric, gas; papered; clean; $12.50; open.

LUCAS, 2910—5 rooms, 2d floor, bath-room, etc., $12.50.

FRANK J. W. MASEK, Garfield 3660. 509 Wainwright Bldg.(*)

LUCAS, 2634-34A—3 rooms, newly decorated; $16. MA. 0184. (*)

LUCAS, 2652A—Newly decorated, $18; month free. MA. 0184. (*)

PALM, 224—3 rooms, rent reduced to $6. CH. 8342. (*)

SECOND, 1819 S.—Elegant 3-room flat; papered; electric, gas; $12; open. (*)

SPRING, 1217 N.—3 rooms, bath, toilet, $12.50; see janitress in rear.

A. T. TERRY & SON, 823 Chestnut.

ST. FERDINAND, 4431—5-room cottage, furnace, bath, electric, $25. (*)

TWENTY-FIRST, 1416 N.—3 ROOMS, ELECTRIC; WILL DECORATE, $10. (*)

TWENTY-SECOND, 926 N. — 4 rooms, bath, toilet, $18.

O. J. McCAWLEY R. CO., MAin 2813.

WALNUT, 2219A—4 rooms, gas, eclectric; $13. JOST REALTY CO., 113 N. 10th. (*)

WALNUT, 2335—4 rooms, bath, furnace, $15. Mullin-Walters Realty Co., Inc.(*)

WEST BELLE, 4452A—Heated flat; nicely decorated; five rooms. Inquire at 4445. (*)

GARAGES, STABLES—RENT

COMMERCIAL GARAGES FOR RENT

Lafayette, corner Ohio, 60x120; oil station

2651 Lafayette, 40x120, modern.

1663 S. Ninth, Soulard Market.

2136 Walnut, 25 cars. Chestnut 8452.

HENRY HIEMENZ R. CO., 614 Chestnut.

TO LET—BUSINESS PURPOSES

603 PINE Store, 14x18.

2100 WASHINGTON 5-story and basement building; 54,000 sq. ft.

4947 DELMAR Store, 16x63, adjoining Woolworth's new store—second floor offices.

MERCANTILE-COMMERCE BANK & TRUST COMPANY

BEER TAVERN—Dance floor, swimming pool, opposite Lake Hill Park; $30 per month.

DESK SPACE—Dandy, room 411, 705 Olive, secretarial service optional.

FURNITURE STORE — Established location; elevator; 11,000 sq. ft. FO. 7134.

Central

DOWNTOWN STORES

914 OLIVE ST.

Store 16x60 ft., in the Frisco Bldg. Excellent retail location.

812 OLIVE ST.

Retail shops in the Arcade Bldg. Lobby 45x12 ft. and 17x31 ft. Desirable locations.

ISAAC T. COOK CO.

1736 ARCADE BLDG. MAin 4570

100% BEER AND LUNCH LOCATION

114 N. Ninth street, just off Pine street; large store; center of heavy lunch business district; low rental to responsible party; see this.

APEX REALTY CO., MAin 4860.

BROADWAY, 929-31-33 N.—Together or separate; concrete floors.

CAFETERIA for lease; fully equipped. 3536-38 Washington; best location in city if properly managed.

CASS, 1512—3-story bakery building, only $50; 1514, store and 3 rooms, $32; suitable for tires, auto supplies. 1516, beer stand. Plenty saloon; cheap.

$15 CASS, 1114—Fine beer and lunch location; cheapest rent in town.

APEX REALTY CO. MAin 4860

DOCTORS, ATTENTION—Office space at 6201A Natural Bridge; reasonable.

EASTON, 3844—Large store; good

REAL ESTATE—EXCHANGE

West End 12-Family Apt. 6-7-8 Rooms

Lot 110x150, 11 garages. Can be remodeled to 24 family, at lot cost. Will consider small down payment or may consider trade. Box K-114, Post-Dispatch.

PAY MAKE REAL DEAL.

61xx Sun Frances; beautiful 8-room, single flat; oil burner; brick garage; will exchange for 5-room single or 5-room bungalow in South Side location.

HOLLY HILLS, 5624 S. Grand. RI. 7117

TRADEABLE BARGAINS, CALL TODAY
Wise, 40xx, 5-room modernized cottage. WILL CHEAP or TRADE for flat.
Virginia† 60xx, 4-4 single, priced for quick sale or trade for cottage.
Selterlyn, 36xx, 6-room bungalow, sell cheap or take 5-5 single.
NAHN-HEBERER REALTY CO., RI. 4762

STOCK ON REALTY CO.

4923 LOTUS AVENUE
9-room rooming house; first-class condition; wants small cottage or bungalow; may consider cheap single. Mr. Schultz.
4712 NATURAL BRIDGE. EVergreen 4990

● OBEAR, 21xx—Frame, single, 3 rooms, bath; wants frame or brick bungalow, 4-5 rooms, in county, moderately priced. H. A. O'Rourke, Inc., 5471 Gravois. RI. 4310

CAN match your deals on everything, anywhere; 60 places to choose from; no commission. Mr. Fix, 306 N. Grand. JEfferson 8892.

20 ACRE LARGE FRONTAGE ON BIG COUNTRY CLUB; 20 MINUTES FROM DOWNTOWN; CONCRETE BOULEVARD; WATER, ELECTRIC; RIPE FOR ACRE HOMESITES; SACRIFICED BY TRUST. WANT MODERN HOME IN CLAYTON DISTRICT.
BARKHORST REALTY CO., 112 N. 7th.

21 ACRES, near Grover, Mo., at Manchester rd.; with 6-room house, bath, steam heat, well, poultry houses; fruit trees, etc. Wonderful place for week-restricted party. Consider trade for home in Kirkwood or Webster. Box K-87, Post-Dis.

640 ACRES MONTANA FARM LAND; TRADE AS PART PAYMENT, 5 OR 6 ROOM HOME, ST. LOUIS OR COUNTY. BOX O-108, POST-DISPATCH.

ACREAGE—3½ acres on highway, 16 miles out; 6-room house; wants cottage or cheap single flat. Riverside 5100 or 5206 Gravois.

660 ACRES—300 cultivated; modern house; electric; trade for city residence. GROEBL-SENNIGER, 922 N. Kingshighway.

ACRES — Spring, brook, trees; near Hi Lake, Mich.; clear; want bungalow. CAbany 4404.

6 ACRES 4-room modern bungalow; want equity in city improved. Box Y 381, Post-Dispatch.

ACRE LOT in Kirkwood for late sedan, small farm, or unimproved river acreage; clear. S. C. Prenton, Salem, Mo.

134 ACRES—Montgomery County, Mo., 85 miles of St. Louis; clear; want lot, flat or bungalow. BLUEMENFELD, CA. 8500.

10 ACRES, NEAR MERAMEC RIVER; WANT FLAT. YO. 1129, MA. 4306.

● **3182 ALFRED—3-2 single; excellent condition; close to Tower Grove Park; subject to new first; will consider vacant or cottage. Open all day for inspection.**
H. A. O'ROURKE, 5471 GRAVOIS. RI. 4310

ANDERSON, 48xx—Beautiful new 4-family; exchange for clear vacant, tenement or bungalow. Box D-278, Post-Dis.

APARTMENT—8-family; 6 rooms; 5788 Westminster pl.; for smaller property. O. J. McCAWLEY R. CO., MAin 2813.

APARTMENT—Family, 5003 Etzel; want clear single flat. Box F-213, Post-Dispatch.

APARTMENT—Four-family; 7145 Amherst av.; bargain. Call CAbany 4530.

ARSENAL, 32xx—5-room single; steam heat; trade for 6 or 7 room residence. FEDERER, 2610 Gravois, PRospect 1519.

IDEAL HEER GARDEN
3-story modern house; driveway, shade and fruit trees; lot 80x244; 40xx block Baden car. Trade for bungalow.
FEDERER, 2610 Gravois, PRospect 1519.

3827-29 BLAINE AV.
4-family, 4 rooms, modern; $7000 first; 3 years; will show you for equity? Box C-184, Post-Dispatch.

BUNGALOW Wtd.—4 or 5 rooms, modern, brick, South Side, any good neighborhood, for nice modern residence near Grand; will assume. Will have you! Box C-238, Post-Dispatch.

BUNGALOW—6-7 ROOMS, BRICK; IN SOUTHAMPTON; TO TRADE FOR 7 TO 9 ROOM BRICK RESIDENCE; GIVE DESCRIPTION, LOCATION AND LOWEST CASH PRICE. BOX M-391, P.-D.

BUNGALOW—Brick, 7 frame cottages, clear lots; due to merchandise, auto or best offer. 3635 Laclede.

BUNGALOW—6-7 ROOMS, BRICK, IN SOUTHAMPTON; TO TRADE FOR 7 TO 9 ROOM BRICK RESIDENCE; GIVE DESCRIPTION, LOCATION AND LOWEST CASH PRICE. BOX M-391, P.-D.

BUNGALOW WANTS RESIDENCE
Beautiful 5-room modern brick, 1307 Claytonia Ter.; wants 6 or 7 room residence in suburbs. Hiland 4476. WENZLICK'S, 1010 Chestnut.

BUNGALOW, Wtd.—Have 4-4 single, subject to $2500 first; will trade $2000 equity for cottage or bungalow. COlfax 4703.

BUNGALOW—Southwest, 5 rooms, 3 years old; will exchange for single or double flat. Riverside 5101.

BUNGALOW Wtd.—Northwest or county; trade for clear single flat. Call Spinale, FEINBERG, 2914 N. Union. EV. 4900.

BUNGALOW-FLAT—5 and 5 room, new; for small bungalow in city or county; will trade with owner only. Hi. 5852.

BUNGALOW Wtd.—Single flat, 3-4, furnace, 2-car garage, want bungalow, south; will assume. PRos. 4809.

BUNGALOW Wtd.—Have a 4-family flat, 4-4 rooms, hot-water heat; good condition. Laclede 6570.

BUNGALOW Wtd.—North or northwest, 5 or 6 rooms, for modern 5-room single, at Fairgrounds. Box D-213, Post-Dis.

BUNGALOW—Clear, and cash; want flat. Box D-218, Post-Dispatch.

BUNGALOW Wtd.—Have a 5-5 room single flat, almost new. Phone LA. 6573.

BUNGALOW—Across Clifton Park; want cottage; small single. 5713 Gravois.

BUNGALOW—2 acres, Clifton Park; want cottage, small single. 5713 Gravois.

BUNGALOW Wtd.—South; have 5-5 single, south. Box D-383, Post-Dispatch.

BUSINESS PROPERTY—Corner, 2 stores, 2 flats; South; first deed of trust $6000. Want single or double; prefer south. Box N-18, Post-Dispatch.

BUSINESS LOT Wtd. — Have cottage, bungalow or vacant. Box D-74, P.-D.

BUSINESS PROPERTY—Subject to $7000 only; want 6-family apartment; will assume. Black. FOrest 8580.

BUSINESS LOT—Trade clear, large residence lot; state location. Box D-153, Post-Dispatch.

BUSINESS VACANT—University Park; corner unrestricted; small loan. Want income. Box N-187, Post-Dispatch.

CALIFORNIA farm home clear for St. Louis home, J. N. Williams, 5361 Plymouth av.

CARTER, 4125-29 W.—5-family flat, 3-4-7 rooms, furnace; take bungalow, business property or farm. FEDERER, 2610 GRAVOIS. PROS. 1519.

● **CATES, 50xx—Brick residence, used as rooming house; wants single or double moderately priced; prefers South Side. H. A. O'Rourke, Inc., 5471 Gravois. RI. 4310**

CLEAR corner lot on Midland bl., near Delmar, 155 ft.; sacrifice for cash at 70 per cent loss, or trade on clear property. Box D-276, Post-Dispatch.

CLEAR 4-room double, 41xx Lafayette. Want single, south of Arsenal. Box N-317, Post-Dispatch.

CLEAR tenement, clear lot; also $2000 d. t. to want property. MU. 3534.

COLUMBIA, 49xx—Single, 5 and sunroom, furnace, garage; trade for 5 or 6 room bungalow, south. FEDERER, 2610 GRAVOIS. PROS. 1519.

3651 CONNECTICUT—OPEN 2-5
★ **Single 5-6; clear; want good modern 4-5 room bungalow. Will pay cash difference.**

RENGEL-WEBER LA. 9543

COTTAGES — BRICK; COLORED OR WHITE; ANY CONDITION; FOR TOTAL CASH PRICE NOT OVER $1000. BOX K-176, POST-DISPATCH.

COTTAGE—3-room, furnace, bath, garage, want 5 rooms; will assume. Box D-24, Post-Dispatch.

COTTAGE—4643 Kimbark; 5-room brick; new hardwood floors, bath, furnace, electric; clear. Take lot as down payment. BLOCK, 838 CHESTNUT. MA. 4183.

COTTAGE Wtd.—Or bungalow, South Side; trade for single flat, South Side; give full particulars. Box C-200, Post-Dis.

COTTAGE—4-room brick, hot-water heat; 32xx Liberty; for single or residence, even, south. Riverside 6486J.

COTTAGE or bungalow wtd.; 4 or 5 rooms, in trade for 8-room residence, 34xx Hartford. Rengel-Weber LA. 9453

COTTAGE Wtd. — Clear; or farm; for cheap single flat. CAbany 4767R.

COTTAGE Wtd.—5 rooms, for 5-5 single flat, South Side. Box C-363, P.-D.

REAL ESTATE—EXCHANGE

SIX-ROOM modern cottage for river front farm only. EV. 3078.

COUNTY frame, 4 rooms, and 5½ acres, on Bingo; will take low priced; wants single in city of 4-5 rooms, for investment.
H. A. O'Rourke, Inc., 5471 Gravois. RI. 4310

COUNTRY HOME
Near Union, Mo.; 5 acres, modern home; swimming pool; clear; trade for 6-room bungalow in St. Louis. RI. 5101.

4925 Deder; beautiful modern 5-room brick. Will trade for more expensive 5-room home.
VECKEL-EARICKSON, 3542 GRAVOIS

DOVER, 3938—5-5 single; hot-water heat; trade for small property or vacant. FEDERER, 2610 Gravois, PRospect 1519.

DRUG STORE—For equity in residence or flat. Box T-105, Post-Dispatch.

EIGHTEENTH, 2318 S.—Exchange 11-room residence for smaller house.

ELLENWOOD, 42xx—5-5 single flat, trade on 5-room brick or frame.
NAHN-HEBERER REALTY CO., RI. 4762

ETZEL, 5925—Modern 9 rooms, hardwood floors, exchange for clean single flat or bungalow. CH. 8242.

EXCHANGE—900 acres St. James, Mo. for St. Louis income property, beautiful lodge, lake, tennis court, three sets of buildings.
Jos. F. Dickmann R. E. Co., 623 Chestnut

EXCHANGE FIRST DEED OF TRUST
For equity in residences with 3 bedrooms; will assume small first deed; must have at least 1 bedroom on first floor; branch office open Sunday, Call YOrktown 1199.
WENZLICK, 1010 CHESTNUT. CH. 6900.

EXCHANGE—Richmond Heights; 5-family, 5-5 room flat, tiled bath, hardwood floors, side drive; 2-car garage; want bungalow, 5 rooms, south of Arsenal. Box K-59, Post-Dispatch.

EXCHANGE—6 rooms and sun parlor; one-story frame bungalow, in East St. Louis' best neighborhood, for single flat in South or West St. Louis. Box D-45, P.-D.

EXCHANGE 26 acres on Strecker road, near Manchester; some fruit trees; $5850; want cottage on South Grand. Box K-59, Post-Dispatch.

EXCHANGE—Northeast corner of Marcus and Easton, consisting of stores, flats, halls, will take some clear real estate for my equity. See owner in restaurant.

EXCHANGE — 5-room bungalow shady yard and fruit trees, for small frame cottage in County or Country. Box D-251, Post-Dispatch.

EXCHANGE—12xx Delaware; 6 rooms; modern frame residence, subject to $1500; will trade for automobile, truck or what have you? NEwstead 2323.

EXCHANGE—4-room bungalow in Webster, with bath, hot-water heat; corner lot, 150x125; $7250; d. t. $4000; want corner vacant in St. Louis. Box K-89, Post-Dispatch.

EXCHANGE—10 acres, Vero Beach, Fla.; small house, some grove; $5000; want cottage or small flat in St. Louis. Box K-163, Post-Dispatch.

EXCHANGE—2 four-family flats, north; clear of incumbrance; owner wants 8-room residence; University Park or Moorlands. Box K-138, Post-Dispatch.

EXCHANGE—8-room, 2-story single, 6 rooms, 2 baths, for residence west; clear; residence for 4-family Holly Hills. CHAMBERLAIN R. E. CO. CA. 9482.

EXCHANGE—2028 Schaeffer pl., brick flat, for clear lot or grocery market. W. A. Jenkins, 7080 Lansdowne.

EXCHANGE cheap single; good income, for bungalow. Schorr, 1601 Market. GArfield 6937.

EXCHANGE equipped 27-acre poultry farm for residence or business. A. T. Dickey, Irondale, Mo.

EXCHANGE—$9300 first mortgages for clear improved vacant, flat or bungalow. 1503 Main, Alton, Ill.

EXCHANGE—$2500 equity in $8500 home; for sale or trade, for what have you? 4211 Beachwood, Pine Lawn.

EXCHANGE—Clear small single, north; want modern single, northwest. Box D-134, Post-Dispatch.

EXCHANGE my modern conveniently located single for 2-4 flat. End modern bungalow or store. Box D-258, P.-D.

EXCHANGE—240 acre farm, near New Florence, $4800; want flat or bungalow in South St. Louis. Box K-65, P.-D.

EXCHANGE—Clear 4-family tenement, north; want 4-5 single, O'Fallon Park. Box D-133, Post-Dispatch.

EXCHANGE—New 4-room brick bungalow, 52xx Hamilton, for residence or flat. 6383 Lena. EV. 8353.

EXCHANGE—5 stores; good South Side business location; trade for residence or single flat. Box K-163, Post-Dispatch.

EXCHANGE—My beautiful lot in the Meadows, for equity in house or flat. PA. 6271J.

EXCHANGE—Modern tourist camp on main highway for farm or other property. Box K-145, Post-Dispatch.

EXCHANGE—Single flat, O'Fallon Park, for cottage or lot. Box C-103, P.-D.

EXCHANGE—Meramec cottage; 18 miles; for ground; busy highway. ST. 2110.

EXCHANGE—Double flat; want single flat; south. Box M-90, Post-Dispatch.

EXCHANGE—Single flat; want bungalow; south. Box M-63, Post-Dispatch.

EXCHANGE—Single flat; want double flat; south. Box M-74, Post-Dispatch.

EXCHANGE clear residence for farm on State highway. Box D-258, P.-D.

EXCHANGE—My residence for flat or store property. Box D-305, Post-Dis.

EXCHANGE—Resort for small bungalow or flat box. Box K-90, Post-Dispatch.

● **EXETER, 42xx (Shrewsbury)—Frame bungalow, 6 rooms, one floor, furnace and bath; wants 4-5 room frame, in city; same price.**
H. A. O'Rourke, Inc., 5471 Gravois. RI. 4310

FARM—Clear, 140 acres; good improvements; 35 miles out; will trade for clear single, South Side, not over $7000. Riverside 5100 or 5206 Gravois.

FARM—112 acres, 35 miles from city; with stock and all improvements; will trade for single or double flat, south. Riverside 3814.

FARM — 77 acres, general store, 8-room house, filling station, telephone; exchange; sacrifice; cash or clear property. HOEHN, 1502 N. Union. ROse. 9706.

FARM—Clear, on No. 40; 80 acres, 4-room house, bath, chicken house, etc. EASTON-TAYLOR TRUST CO., FR. 6171.

FARM, small, county, for 5 or 6 room Kirkwood home, near transportation. Box K-174, Post-Dispatch.

FARM—385 acres, improved, clear, St. Charles County; estate; will trade for clean income property. Box D-356, P.-D.

FARM Wtd.—Will trade 5-room modern home in Illinois town, 32 miles from St. Louis. Box D-61, Post-Dispatch.

FARMS—20 acres up to 100, improved or otherwise, wanted in trade for good city income. Box M-418, Post-Dispatch.

FARM Wtd.—For $2500 equity in bungalow. Box M-155, Post-Dispatch.

FARM Wtd.—Has income, to trade or clear farm. Box D-76, Post-Dispatch.

FILLING STATION—3705 Kienlen; large, fully equipped; want flat, bungalow or vacant. BLUMENFELD, CAbany 8500.

FILLING STATION Wtd.—South, in trade for nice 4-4 bungalow single flat, south. Box C-234, Post-Dispatch.

Flat in 4100 block Find Ave., 5 and 5 rooms, cheap price. Sell or trade. Quick deal for 4 or 5 room cottage, frame or brick in city or county.
Jos. F. Dickmann R. E. Co., 623 Chestnut

FLAT—4-5, steam heat; garage; near Maplewood loop; want 5-room brick bungalow, Richmond Heights.
KENNEY-TOELLE, 2506 NATURAL BRIDGE. MULBERRY 7370.

FLAT—6-family, $7850 equity $2200; today's market, one deed 2½ years to run; rents $100 monthly; want farm or St. Louis County vacant. See 4330 Chouteau. Call PA. 0913J.

FLATS—6-family, south, 3 rooms; strictly modern; all rented, $1440 year. Want residence, cottage or vacant. Box N-190, Post-Dispatch.

FLAT Wtd.—Single, 4-4, east of Grand, near Gravois, in trade for 5 and sunroom bungalow, southwest. Box C-140, Post-Dispatch.

FLAT Wtd.—5-room brick bungalow in Pine Lawn for single or cottage. EVergreen 8319.

FLAT Wtd.—7-room residence, 57xx Pennsylvania, want small flat, cottage or nearby acreage. Box C-205, Post-Dis.

FLAT—4175 Russel, 5-6-room single for 5-room cottage or bungalow, south. O. J. McCAWLEY R. CO., MAin 2813.

FLAT Wtd.—Single, South Side, 2 or 4 rooms, for 6-room modern bungalow, near Tower Grove Park. Box C-191, P.-D.

FLAT—Single, 5 and 5; beautiful building; South Side; clear; want 4-family; assume around $5000. Box N-17, Post-Dis.

FLAT Wtd.—4-4 modern, single, near St. Pius Church, for 6-room modern bungalow. Box K-117, Post-Dispatch.

FLAT Wtd.—With small deed; have 150 feet clear; Florissant, near Fleg. Box D-384, Post-Dispatch.

FLAT—3-3; good renting and condition; for 6-room bungalow or residence; consider good frame. FLanders 0333.

FLAT Wtd.—South; for clear tenement property. Call Haffner, FEINBERG, 2914 N. Union. EVergreen 4900.

FLAT Wtd.—2-4 families for residence flat. Box D-380, Post-Dispatch.

FLAT Wtd.—I have vacant, want 3-room single. Box D-286, Post-Dispatch.

FLAT Wtd.—For modern 5-room bungalow; owner, 8828 Cozens, Jennings.

FLAT Wtd.—Northwest, for 5-room bungalow, northwest. COlfax 2303.

● VERMONT, 58xx — Clear brick residence; wants small farm, 5-8 acres, not over 25 miles from city.
H. A. O'Rourke, Inc., 5471 Gravois. RI. 4310

● VERNON, 51xx—Clear residence, low priced; wants nice 6-room modern bungalow.
H. A. O'Rourke, Inc., 5471 Gravois. RI. 4310

WANTED to exchange a 4-family apartment; 5 rooms, electric refrigeration, etc.; rent $280 per month; trade for residence or 5-6 flat. Box K-58, Post-Dis.

WANTED to exchange 4 family flat of 4 and 4 rooms; steam heat; 5-car garage, etc., all rented. Want a bungalow or single flat. Box K-61, P.-D.

WANTED to exchange a 12 family apartment of 3 and 4 rooms; rent $7500 per year, will exchange for other property. Box K-65, Post-Dispatch.

WANTED—Stock of groceries for equity in business property on S. Broadway. Cab. 8523J.

WANTED, 10 acres, 6-room house, north or west, 15 miles, for single flat; clear. W. Lohmeier, 4916 St. Louis.

WANT to exchange clear vacant property for equity in brick bungalow in South St. Louis. Box D-394, Post-Dispatch.

WANT to trade my modern 12 single, corner lot, for vacant, small bungalow or cheaper flat. Box C-101, Post-Dispatch.

WANTED—To exchange my residence for tenement property or good business. Box C-102, Post-Dispatch.

WANT small flat, south, for Holly Hills bungalow. Box C-196, Post-Dispatch.

WANT FLAT FOR MODERN BUNGALOW. WANT NEAR HIGH SCHOOL. YO. 1129.

WANTED—4-5-room bungalow, south, for clear county bungalow. FLanders 4300.

WANT LOT FOR MODERN BUNGALOW; PRICE $4500. YO. 1129, MA. 4306.

WANT stock and grain farm near St. Louis for modern apartment. RI. 6373.

WASHINGTON, 6015—Single 5 and sunroom. Want vacant or small property. FEDERER, 2610 Gravois. PRospect 1519.

WE have clear bungalow, south side, for 5-5 single, south. RI. 4762.

WHAT have you for my new 38-family apartment; efficiency type, fireproof; well rented, $20,000 annual income. Subject to new $90,000 first deed or trust. Box K-135, Post-Dispatch.

WHAT have you to trade for clear Florida acreage and adjoining 10-acre improved small fruit farm? FR. 3637.

WILL exchange 211 Westgate (in Fairview); 8-room residence; want single flat or 3-family apartment. De Baliviere west to Hanley road. EUGENE J. ALTHEIMER, WILLIAMS & CALMER, 817 Chestnut st.

WILL accept clear property, stocks or bonds for interest in established German cafe and beer garden, modernly equipped; located in Southwest End district. Box T-349, Post-Dispatch.

WILL accept clear property, stocks, bonds or good secured notes for $5000 interest in established business; located in the most lively neighborhood of St. Louis. Box D-357, Post-Dispatch.

WILL TRADE 24-family efficiency apartment, near Forest Park, for orchard or farm near river; cost $100,000; first deed of trust, $36,000 only. Box T-194, Post-Dispatch.

WILL EXCHANGE South Side drug store for clear real estate; value $5500. Box D-99, Post-Dispatch.

WILL trade modern double flat for single or bungalow. FR. 2848.

21 ACRE farm in Grover, Mo.; steam heated house, all out-buildings, vineyard, no timber, wants trade for 6-7 room residence in Kirkwood.
Reagel-Wehrle, 6398 Grand, LAc. 9543.

$3000 EQUITY, modern 5-room bungalow; tenement or Packard coupe. GArfield 8607.

REAL ESTATE—WTD. TO BUY

WE NEED LISTINGS

If you want *ALL CASH* for your property quickly, call FL. 1313. Harry Newman, Inc., 1st floor, Boatmen's Bank Bldg.

FORECLOSURES BOUGHT

Will buy properly foreclosed under deed of trust, for cash; will buy owner's equity subject to loans. Box N-314, P.-D.

WANT rooming house for equity in 5-5 room single, south. Box C-185, P.-D.

BUY or trade, Apartments, homes, farms. FRANK A. SINGER, 3115 N. 7th. Ma. 1749.

DESIRE VACANT LOT—Suitable for bungalow, west of Kingshighway. Box T-260, Post-Dispatch.

HOME—Modern 5 rooms; Maplewood district; $3000; have all cash. Box K-88, Post-Dispatch.

I WILL buy real estate for cash; give price. Box H-367, Post-Dispatch.

I WILL buy real estate for cash; give price. Box H-367, Post-Dispatch.

LOT Wtd.—40 to 50 feet, in University Park, Stanford or Cornell preferred; must be reasonable, all cash deal. MORRIS-NAUMAN, 2700 N. Grand. FRanklin 424x.

LOTS wanted by builder; South or Southwest; give price and location. Box C-232, Post-Dispatch.

REAL ESTATE Wtd. — Call J. & J. REALTY, 310 Fullerton Bldg. MA. 0714.

PROPERTY Wtd.—Pay cash for property of any type; apartments, flats; tenement or business. Box M-41, Post-Dispatch.

PROPERTY BOUGHT — 24-hour service. GLICK, 822 Chestnut. MAin 4183

SMALL ACREAGE Wtd.—Must be bargain. Box D-152, Post-Dispatch.

REAL ESTATE—WTD. TO BUY

RESIDENCE Wtd.—Small, in good home section in Webster district; will pay cash; must be bargain. Box K-293, Post-Dispatch.

STORE AND FLAT Wtd.—Jewish neighborhood, West End; suitable for grocery and delicatessen; not over $9000. Box N-194, Post-Dispatch.

TENEMENT Wtd.—On South Side; pay cash. Box D-299, Post-Dispatch.

WANTED—To buy large manufacturing site on railroad for cash. W. F. Ready, P. O. Box 585, St. Louis, Mo.

WE sell flats, houses, lots.
JOHN GRETHER & CO., 722 Chestnut.

WILL BUY bargains. BLACK, 5247 Delmar. FOrest 8580.

Bungalows, Cottages Wanted

4 or 5 rooms, snappy, modern bungalow wanted south or southwest, for cash buyer, owners call at once.
J. F. Dickmann R. E. Co., 623 Chestnut.

WANT to buy, south, southwest, bungalow or flat. No agents. Box C-231, P.-D.

WANT 4 or 5 room bungalow or cottage, South Side. Box C-100, Post-Dispatch.

BUNGALOW Wtd.—Have $2200 first d. t. to pay down on 6-room bungalow in Richmond Heights or Maplewood. State full details when answering. Box K-137, Post-Dispatch.

BUNGALOW Wtd.—5 rooms,, one floor; must be modern; near Union and Natural Bridge; not over $9000. Box K-89, Post-Dispatch.

BUNGALOW—5 rooms; modern; large lot; Mt. Olive, Ill.; sell reasonable or consider trade St. Louis property. Box M-417, Post-Dispatch.

BUNGALOW — Brick, south, about five rooms; give address, full particulars, otherwise no reply. Box G-217, P.-D.

BUNGALOW Wtd.—South; pay cash; give price and description; must be cheap. Box M-42, Post-Dispatch.

BUNGALOW Wtd.—North St. Louis; pay cash; must be bargain. Box N-188, Post-Dispatch.

BUNGALOW Wtd.—South side; 4 or 5 rooms, modern; in nice location; must be bargain for cash. Box C-239, P.-D.

BUNGALOW Wtd. — Southwest; 5 or 6 rooms; have cash. Box C-236, P.-D.

BUNGALOW OR COTTAGE Wtd.—South, from owner. FR. 4809.

BUNGALOW Wtd.—Or cottage. Give location and price. Box C-307, Post-Dis.

COTTAGE Wtd.—4 or 5 rooms; Richmond Heights; cheap for cash. Box N-189, Post-Dispatch.

COTTAGE Wtd.—Prefer brick, 3 to 5 rooms; must have bath and flues for gas stove; $2500 all cash. Box C-240, P.-D.

COTTAGE Wtd.—4 rooms, northwest; not over $2000; half cash.
LUND REALTY., 3614 Union. EV. 7067.

COTTAGE—3 or 4-room; south; must be bargain; all cash. RI. 4305.

Business Property Wanted

WILL BUY clean store property; cash; give rents, etc. Box K-145, Post-Dispatch.

BUSINESS property, suitable for saloon, from owner. Must be priced right. Box C-383, Post-Dispatch.

Flats and Apartments Wanted

DESIRE single flat, west Grand av. south Arsenal, close to parochial school. Cash. Box T-259, Post-Dispatch.

DOUBLE FLAT Wtd.—South or Southwest; 3 and 3 rooms; must be modern and a bargain; give full details. Box C-172, Post-Dispatch.

DOUBLE FLAT Wtd.—High class for cash; give particulars. 5713 Gravois.

FLAT Wtd.—4-family, for my fireproof building vacant; 12 and 16 apartments. Annual income $10,000. Have new 5-year loan of $35,000. Write full details. Box K-250, Post-Dispatch.

FLAT Wtd. 4-4; 2-family brick; near Fairgrounds Park; describe fully; give address; lowest price first letter. Box O-213, Post-Dispatch.

FLAT Wtd.—Modern double, south or southwest; give full particulars. Box D-4, Post-Dispatch.

FLAT Wtd.—Modern double 3-room; not over $10,000; can pay half cash. Box D-24, Post-Dispatch.

FLAT Wtd.—Single or double, south; have all cash; state olwest price and particulars. Box M-262, Post-Dispatch.

FLAT Wtd.—Reasonable priced single, south, from owner. Box C-306, P.-D.

FLAT Wtd.—4-family; give location and price. Box C-306, Post-Dispatch.

SINGLE brick flat wanted, about four rooms, south; give address, full particulars; otherwise no reply. Box O-392, Post-Dispatch.

SINGLE Wtd.—3 or 4 rooms, modern, near or west Grand av., north Gravois, south Lafayette. Box M-416, Post-Dispatch.

SINGLE FLAT—Ann-Russell or Allen, east of Jefferson; pay all cash. Box M-156, Post-Dispatch.

SINGLE OR DOUBLE Wtd.—North St. Louis; not over $3500; pay cash. Box N-19, Post-Dispatch.

SINGLE FLAT Wtd.—3-4 or 4-4, South Side; for cash; priced right. Box C-174, Post-Dispatch.

WANTED—To purchase flat or apartment, on easy terms. Box C-148, Post-Dis.

3-3 ROOM single, south; will pay cash. HAAKE, FOREST 2284.

Residences Wanted

WE HAVE BUYERS
For homes in University City and Clayton district. Many have all cash. We have more actual prospective home buyers than we have houses to show them. Let us present your house.
ALBERT G. BLANKE REAL ESTATE CO. 711 CHESTNUT. VICTORIA. MA. 3044.

RESIDENCE—25 to 30 rooms, or building in central west and near to transportation; must be a bargain; submit full description and price to W. J. Simmons, 4779 Labadie. MAin 4111.

RESIDENCE Wtd.—7 rooms, not over $5000; have cash. Box C-208, P.-D.

WHAT MAY POST-DISPATCH WANT ADS DO FOR YOU?

You Can Rely Upon Them to

Sell boats and launches.
Sell used cars and accessories.
Recover lost articles promptly advertised.
Sell dogs, cats, birds and other pet stock.
Secure agencies for house-to-house canvassing.
Rent stores, factories, workshops, warehouses.
Dispose of trucks, trailers, motorcycles, bicycles.
Find clients for detective and collection agencies.
Help find available positions for men and women.
Reach clients for those who have money to loan.
Bring boarders to country resorts, farm houses, etc.
Reach people who would like to board in nice homes.
Get business for dancing academies, beauty parlors, etc.
Sell lots, acreage, apartments, houses and industrial sites.
Rent furnished or unfurnished flats, apartments or houses.
Get passengers for busses and other transportation vehicles.
Dispose of going businesses, retailing, jobbing or manufacturing.
Secure business for artisans, tradespeople, professional men and women.

Carry "personal" messages to individuals whose addresses are not known.

Get contracts and piecework for builders, painters, paper hangers, etc.

To Place Your Want Ad
CALL MAIN ONE ONE-ONE ONE
and Ask for an Adtaker

REAL ESTATE—WTD. TO BUY

Residences Wanted

RESIDENCE OR BRICK BUNGALOW Wtd.—For new "Court Type" 12-family apartment; bedrooms; located northwest. Subject to new $35 first deed trust. Box K-136, Post-Dispatch.

RESIDENCE Wtd.—Will pay cash for 7 or 8 room residence in University City or Clayton; state full particulars. Box K-246, Post-Dispatch.

RESIDENCE Wtd.—West of Skinker; four bedrooms; around $10,000. Cash buyer. Call Perkins.
FEINBERG, 2914 N. Union. EV. 4900.

RESIDENCE Wtd.—Want 6 or 7 room modern residence, west of Skinker. Must be priced right. State full particulars. Box K-165, Post-Dispatch.

RESIDENCE Wtd.—Brick or frame, 7 rooms; Kirkwood-Ferguson car line; prefer Richmond Heights section; pay cash; must be bargain. Box N-318, Post-Dis.

RESIDENCE Wtd.—In Webster or other good locality, up to $18,000. Box C-147, Post-Dispatch.

RESIDENCE Wtd.—Modern 6 or 7 rooms; good location only; must be reasonably priced. Box C-193, Post-Dispatch.

RESIDENCE Wtd.—State location and price. Box C-308, Post-Dispatch.

Suburban Property Wanted

COUNTY RESIDENCE WANTED.
East of Lindbergh; must have 5 master bedrooms. No trade.
VERNON LAUX REALTY CO., CH. 8300.

10 TO 20 ACRES Wtd.—Close in; must be a real bargain. Box M-392, P.-D.

WANTED—1 to 5 acres, small house; must be a bargain. Box M-273, Post-Dispatch.

SUBURBAN SALES

SUBURBAN PROP. FOR SALE

BUY NOW!
PAUSE—STOP—CONCENTRATE
2 Acres, New Brick Bungalow
265 feet facing VON TALGE ROAD, 3-room brick house, modern, price $4000. Drive out 21 to 77, turn right one mile to VON TALGE Rd., then 2 blocks south.
OPEN ALL DAY FOR INSPECTION
H. A. O'Rourke, Inc., 5471 Gravois. RI. 4310

Beautiful Country Place On County Boulevard

30 minutes drive from downtown. 22 acres beautifully landscaped; large lake and trees; strictly modern 10-room residence with 2 baths; 2-car garage. Your opportunity to obtain this choice property at a sacrifice price or will trade for business property. Fireproof building. 1126 Washington.

BUY NOW!
OPEN ALL DAY FOR INSPECTION
6-room unit brick bungalow, 2 years old, on one floor; modern, with 2-car garage, located in Bellerive Manor, Mo., on highway No. 61, first brick house on right side of road out of Festus, just 30 minutes out city with fine orange diamond. Owner may consider trade.
H. A. O'Rourke, Inc., 5471 Gravois. RI. 4310

16-ROOM RESIDENCE.
Can be used as home or hospital.
Private hospital, doctor's sanitarium, private school, home for children, or family hotel. This is a magnificent building, ideally situated on a corner of large trees and spacious grounds, just out of city and close to transportation, 2 cars. This is a bargain. Will pay trade. Brochure office open Sunday, call YOrktown 1199.
WENZLICK'S, 1010 Chestnut. CH. 6900.

STOCK ON REALTY CO.

3 BEDROOMS
6506 Glenmore; 6-room brick, tile roof, hot-water heat, oil burner, large porch. Natural Bridge to Oakdale, 1 block south. Mr. Sanders.
4712 NATURAL BRIDGE. EVergreen 4990

ACREAGE GOING UP

Better see this wonderful buy before it is sold; 5 acres of ground with 6-room frame house; 4357 Gravois Terrace; listed: located near Airport; $5000 will take it. No trade. WENZLICK'S, CHestnut 6900.

LAKEWOOD

Stucco bungalow of 5 large rooms, inclosed sleeping porch, screened front porch; weatherstripped; 2-car garage; corner lot, 85x150, with beautiful view; a very low price. CHestnut 6900.

Osage Hills Bargain, $7900

Beautiful, practically new, 6 rooms, hardwood floors, tile bath, Venetian blinds, extra tile washroom on first floor; taken in by finance corporation; $15,000 value.
GLICK, 822 Chestnut. MAin 4183.

NEW BRICK BUNGALOW
5 rooms and sunroom; tile bath and kitchen, hardwood floors, craftex walls, garage under sunroom; furnace; fine lot 50x218, located at 2454 Rue de Overland. As to price and terms, make offer; open for inspection; see it, and then make offer. ARBRUSTER & CO., 8846 St. Charles rd.

4 ROOMS, hardwood floors, large screened porch, beautiful lot, near schools, only $2975; terms. REALTY CO., 6657 Enright. FA. 3390.

BEAUTIFUL 7-ROOM HOME
Daniels and Littinger rd., ¼ mile west of Van Horne; this home will please the entire family; beautiful surroundings, tile bath, garage; everything modern. Open.
DIMMITT-RICKHOFF-BAYER. GA. 4710

COUNTY HOME BARGAIN
South side Clayton rd., second house east of Lay rd.; 7 rooms, tile bath, hot-water heat, oil burner, 2-car garage; lot 130x300; additional lot, 50x300, only $4500.
B. H. STOLTMAN R. E. CO. NE. 1091.

WILL SACRIFICE

**Beautiful country estate of nearly 17 acres with large lake fed by springs; 7-room house with hot-water heat; west side of Lindbergh, ½ mile south of St. Charles Rock road; price

SALE

SUBURBAN PROP. FOR SALE

Ferguson

LOTS—For sale, $100 and up, gas, water and electric, in subdivision, good high property. Henry Rolwes, Dade and Alston av., Ferguson. AT. 1863.

MAURICE, 811—3 rooms, bath, furnace, garage; price $2250; easy terms. Sam George Gray, 308 Florissant road. CONCANNON REALTY CO., 723 Wainwright Bldg.

Glendale

BELIEVE IT OR NOT,
You will know this is the best buy in St. Louis County when you see Queen Anne at Sappington rd.; 6-room bungalow, tile bath, 2-car garage. Price $4500. B. A. THOMPSON E. CO., FA. 0141.

$18,000 HOME—Now about one-half price. FOrest 8580.

Kirkwood

5-ROOM COTTAGE
On 2 acres of ground. Electricity. Furnace heat. Just out of Kirkwood city limits. Price $3500.
SEE KIRKWOOD TRUST CO.
Office Open Sunday, 2-5 P. M.

ARGONNE DRIVE, 358 W.—6-room residence; modern; lot 67x160.

HARRISON, 1012 N.—Lovely small home; half acre; owner; make offer; terms.

804 S. KIRKWOOD RD.
7-room frame on beautiful landscaped lot, 100x200; priced to sell or will trade for small home.
SEE KIRKWOOD TRUST CO.
Office Open Sunday, 2-5 P. M.

SACRIFICE $2500 equity in 6-room brick for cash, or trade for vacant or farm. KI. 1226R.

121 WILSON AVE., Kirkwood
6-room modern residence; lot 150x100; garages; ideal for newly-weds.
EDWARD L. BAKEWELL.
CHestnut 5555. 118 N. 7th

1405 WOODLAND DR.
Fine 6-room modern bungalow, hot-water heat, oil burner; 2-car garage; lot 90x130; bargain.
O. J. McCAWLEY R. CO. Main 2811

814 WOODLAWN AV., KIRKWOOD.
5 rooms, 5½ acres; water, light; will divide and finance. B. Valle Grossman. RAndolph 8240.

Maplewood

MAPLEWOOD BARGAIN.
7522 Ellis, built by builder for his own home; attractive 6-room residence; close to schools and transportation. Trade for vacant.
JOHN F. DOLAN R. CO. HI. 2610.

LACLEDE RD., 2623—5-room brick; hardwood floors, furnace; only small cash payment down, balance monthly; now vacant. MAin 2660.

Normandy

$6500 VALUE, $2950
7008 Glenmore, practically new bungalow; 5 rooms; strictly modern; 1½ blocks east Lucas and Hunt rd., 3 blocks south Natural Bridge.
GLICK, 822 Chestnut. MAin 4182.

BUNGALOW—For a real bargain, see 3084 Lucas-Hunt rd.; 5 rooms, English style. Act quick.

HUNTER, 7176—5 rooms, oil heat, sun rms, glassed-in porch and beautiful landscaped.
JOHN F. DOLAN R. CO. HI. 2610.

Overland

CARSON RD., 2823—Improved 100 feet; sacrifice. WA. 2245M.

CHARLACK, 2443—Brick bungalow, five rooms and bath, modern; good location; low price. WAbash 1104J.

4-ROOM brick modern, foreclosure bargain; $3200; 4-room frame, modern, $2200; and sunroom, brick, $3500. Have 6 real prices on lots. 9429 Lackland. WA. 1053.

FOUR-ROOM modern cottage; lot 50-ft. lot; south side Rose av., off Lackland. $2400; $400 cash and easy terms.
H. B. SURKAMP CO., 6331 Easton av.

Pine Lawn

A RARE BARGAIN
A pretty 5-room brick bungalow, large rooms; delightful floor plan; garage in basement; cost owner $8500; due to lack of work will sell for $3750; located in pretty section of Pine Lawn. Open today for inspection. See 8233 Lorraine av.; Pine Lawn; Natural Bridge, 1½ blocks west of Kienlen av. WENZLICK'S CH. 6900.

$7500 VALUE, $5000
3837 Avondale; 7 rooms, hardwood floors; tile bath; 50 feet, side drive; garage; terms; open.
GLICK, 822 Chestnut. MAin 4182.

FORECLOSED BUNGALOW
7015 Edison; attractive 5-room modern brick bungalow; garage; $250 down payment, balance like rent.
MENFELD, 7700 Delmar. CAb. 8500.

A REAL BARGAIN, $2950.
4008 Beechwood av., new 4-room modern brick bungalow; basement; must sell.
A. J. FRANKE REALTY CO., Chestnut 1552. 1008 Chestnut st.

$450 CASH will buy 5-room brick; Pine Lawn; balance $3300. Harry Newman, Inc., 8211 S. Kingshighway.

BAILEY PL., 6218—Six blocks south of Natural Bridge on Kienlen; this week's outstanding bargain; 5 rooms, sunroom, screened-in porches; 2-car garage; wonderful yard with garden; only $2800; easy terms can be arranged; open today; just one block from St. Louis and Kienlen. Remley, at corner.

CRESTON 6229—Beautiful 6-room story brick bungalow, at a bargain. Owner. RAvenview 2115.

PINE GROVE, 3520 — Six rooms, tile brick bungalow; bargain. EV. 3720.

SYLVAN PL., 3712 — Beautiful Spanish type bungalow, 6 rooms, 1 floor, finished attic; lot 70x175; side drive; owner forced to sell; sacrifice. Open 2 to 5. LAclede 5109.

Richmond Heights

DO YOU BELIEVE
That commodities can continue to advance and real estate remain at its present low price? We offer a Colonial brick, below cost of replacement; 6 rooms, sunroom and breakfast room; vapor steam heat; tiled bath; 2-car garage; on crest of hill, close to schools. See 7321 Goff av. Open 1 to 6. Goff av. is 2100 south between Sutton and Del Norte.
WENZLICKS, 1010 Chestnut. CH. 6900.

NEW SINGLE FLAT
Ralph Ter., 1120—5-5 rooms, sun parlor, reception hall, hot-water heat, garage in basement; for price and terms see
JOHN S. BLAKE & BRO., 815 Chestnut st.

RICHMOND HEIGHTS BUNGALOW
71xx DALE AV.
5 rooms and breakfast room, furnace heat; lot 40x150; 2-car garage; newly decorated inside; needs painting outside; excellent made home; can be sold cheap for quick or part cash; must investigate. Box M-127, Post-Dispatch.

RICHMOND HEIGHTS' BEST BUY
7414 BRUNO
This dandy brick bungalow, 5 rooms, sunroom; everything the best; another real bargain; open.
DIMMITT-RICKHOFF-BAYER. GA. 4710.

SELL THIS WEEK—AT A BARGAIN
7-room residence near St. Luke's Church, stores and cars, lot 50x200, shrubs and shade. Hiland 4476. WENZLICK'S 1010 Chestnut. CH. 6900.

BARGAIN TO CLOSE ESTATE.
7160 Wise av., brick bungalow; 6 rooms, sleeping porch; modern; garage; terms. Open 3 to 6 today. Phone Hiland 1266.

1223½ HIGHLAND TERRACE.
6 rooms, frame bungalow, furnace and bath; nice trees; low price.
BUTTS REALTY CO., 803 Chestnut st.

SEE THIS BARGAIN.
8710 Antler; modern 6-room bungalow; splendid location; terms. CAbany 3159. LAclede 6777.

ARCH TERRACE, 1249—5 rooms, sun parlor; very modern; bargain. Get card today.
JOST REALTY., 113 N. 10th. CHestnut 3575

ARCH TERRACE, 1238—Being offered below market value. See today.
JOHN F. DOLAN R. CO. HI. 2610.

FLAT—5-5; school close; must sell or exchange; any fair offer accepted. Owner, Box D-248, Post-Dispatch.

7564 RANNELS AV., Richmond Heights.
7-room home; can be bought on your own terms. Price $8500. Open Sunday 2-5 p. m.
OLD ORCHARD RLTY., REpublic 1200. 10 N. Old Orchard av., Webster Groves.

FINE SINGLE, $5250
1314 Woodland is a genuine bargain; sale price under former first deed of trust. Splendid rooms, hot-water heat. See it sure.
DIMMITT-RICKHOFF-BAYER. GAr. 4710

SUBURBAN PROP. FOR SALE

Richmond Heights

SNOWDEN, 7701—Modern 7-room residence and 4-room cottage; double garage; owner will trade. Sterling 1361.

Shrewsbury

LOVELY NEW HOME
7121 NOTTINGHAM
This charming home of 5 rooms, tile bath, all conveniences, will delight you. Inspect today. A genuine bargain.
DIMMITT-RICKHOFF-BAYER, GAr. 4710

LOTS—Fronting on Weil and Brunswick av., Shrewsbury. Hiland 6277.

SHREWSBURY BARGAIN—Attractive 5-room modern brick bungalow; 1 year old; might trade for vacant.
JOHN F. DOLAN R. CO., Hiland 2610.

St. John's Station

6 ROOMS, 1 FLOOR, $3250
Nice frame; cellar, furnace, 2-car garage, screen porch; bargain. Elsmore pl., at dog track, 4th house west side of street. See Mr. Stoner.

9046 NORTH AVE.
6-room brick, lot 82x527; plenty of fruit and shrubbery. Mr. Gregory.
4712 NATURAL BRIDGE. EVergreen 4990

University City

717 TRINITY AVE.
Beautifully built, 8-room brick residence, with 2 baths; hot-water heat; oil burner; garage for 2 cars under house (1 bedroom and bath on first floor). All in perfect condition. For card of admission call
EDWARD L. BAKEWELL
118 N. 7th. CHestnut 5555.

$4500
Liberty, 7371; an outstanding value in University City; drive north on Hanley road to Liberty av., block south of Page bl.; English style matt brick bungalow, five large rooms, hardwood floors, steam heat; tile wall bath, garage, side drive. Real home and investment. Owner on premises.

Buy Now at Reduced Price
New West End Residence
7440 Stanford; compare this value with others; tiled fireplace, large living room, tiled walls in kitchen and bath, shower, linoleum on kitchen floor, rathskeller; 2-car garage; convenient to new University City grade or high school. Open today.
EUGENE J. ALTHEIMER, WILLIAMS & CALMER, INC., 817 Chestnut st.

DO YOU REALIZE
That some of today's ads truly contain wonderful bargains, if you would just see them in time? Here's one—a very attractive 6-room brick in University City, modern and in good condition, sold for $9500, now priced $5250. See today; it's going quick; 6815 Plymouth, or phone CH. 6900.

A REAL BARGAIN
7549 Teasdale, beautiful corner 6-room bungalow; tile bath, steam heat; attractive 45-foot lot, studded with trees; never again will you buy this low; drive by today.
DIMMITT-RICKHOFF-BAYER. GA. 4710.

GORGEOUS HOME
$10,000 CASH DOWN
7431 Kingsbury; 8 rooms, 3 tile baths; hot-water heat, oil burner, beautiful corner location; will exchange. Phone for particulars.
DIMMITT-RICKHOFF-BAYER. GAr. 4710

IN BEAUTIFUL ALTA DENA.
7400 University dr.; another good buy; 6 rooms, hot-water heat; close to all conveniences; will sell equity cheap; see Sunday.
DIMMITT-RICKHOFF-BAYER. GAr. 4710.

INSPECT 502 DONNE
3 blocks west of North and South rd.; 7 rooms, tile bath, hot-water heat; 2-car garage in basement; truly a bargain. Inspect.
DIMMITT-RICKHOFF-BAYER, GAr. 5710

BEAUTIFUL Spanish type five-room bungalow; bath, oil burner, red tile roof; double garage; outside patio; complete in every detail; terms to suit. Write Box O-337, Post-Dispatch for appointment with owner. $4500.

DORSET, 7315—Attractive, well arranged 6-room bungalow; tile bath, extra lavatory; oil heat; priced for quick sale.
JOHN F. DOLAN R. CO., Hiland 2610.

UNIVERSITY PARK
8 rooms, 4 bedrooms, 2 full baths, oil burner, priced at ¼ original cost.
CHAMBERLAIN R. CO., CA. 9482.

BUY ON THE BOULEVARD
7052-54 Forsythe; fine 6-6 single, all modern conveniences; wonderful location. See this, sure.
DIMMITT-RICKHOFF-BAYER. GAr. 4710

FORSYTHE BL. frontage; $30 front foot; University City's best buy. CAbany 4404.

FORECLOSURE BARGAIN $3500
1201 Gregan; 5 rooms, hardwood floors, tile bath, like new. Open.
DIMMITT-RICKHOFF-BAYER, GAr. 4710

LINDELL, 7125—6-7 rooms, E. J. Mellinger, LA. 7010, CE. 4866.

LOT—35x105; location; 73xx Chamberlain, University City; will sell cheap. Henry Simon, 1320 Bayard. FO. 4820.

7120 PRINCETON
7 ROOMS AND 2 BATHS
OPEN SUNDAY 1 TO 6 P. M.
Jos. H. Preiss & Co.
407 N. 8TH ST.
CENTRAL 1766

7120 PRINCETON
7 ROOMS AND 2 BATHS
OPEN SUNDAY 1 TO 6 P. M.
JOS. H. PREISS & CO.
407 N. 8TH ST.
CENTRAL 1766.

5-room modern home; garage; $8000.
EICHENSER, 104 N. 7th. GArfield 2643.

DISTRESSED SALES ARE DISAPPEARING
7465 Stanford; this is one of the few unusual desirable University City residences still available at a foreclosure price; 2-year-old 8-room English brick; tile roof; easy terms; see sun.
DIMMITT-RICKHOFF-BAYER. GA. 4710.

TULANE, 71xx—2-family 6-room; priced right; consider trade for University City residence. Box M-388, Post-Dispatch.

TULANE, 7355—Best offer buys this; beautiful 6-6 single.

546 WARDER
6-room residence, bath, lavatory; 1¼-story type; brick; lot 50x140; west in University City, south of Delmar; can sell $8500; terms if desired. Box M-387, Post-Dispatch.

WARDER, 537—6-room Colonial; 2-car garage; lot 55x200. PArkview 1203W

SEE 7114 WASHINGTON
This beautiful home on lot 210 feet deep, has 6 bedrooms, 2 baths; hot-water heat; 2-car garage; price reduced; see this, sure.
DIMMITT-RICKHOFF-BAYER. GAr. 4710.

7031 WATERMAN—MUST SELL
Open Today 2 to 5.
7 large rooms, 4 bedrooms, sun room, screened porch, tile bath, hot-water heat, garage. Inspect today if you want a bargain. KEITZ, 6635 DELMAR.

$3500—7430 Wayne—$3500
Seven-room residence; orchard; 100' lot. BEN F. PINKE, 306 Title Guar. Bldg.

452 West Pointe Court
(3 blocks south of Delmar, 7450 west)
8 rooms, 2 baths; 2-car garage; hot-water heat, oil burner; insulated and weather-stripped. G. B. BARKEN, FA. 6636.

Vinita Park

2148 PENFIELD AVE. (Vinita Park)
1 Block West of North & South Rd.
5 rooms, bath, electric fix. floors; furnace; concrete and stone construction, newly decorated, painted inside and out. Garage; lot 50x137.6; only $5500
MORRIS AACH R. CO., Inc., 826 Chestnut

Webster Groves

COMPLETE LIST—With map of Webster.
THEO. E. AFFEL, 46 W. LOCKWOOD.

COTTAGE—4 large rooms, large lot; only $2700; easy terms, REp. 3881.

GROVE, 7804—Brick bungalow, 4 rooms, tile bath; hardwood floors; fine basement; garage; lot 50x180; bargain. CA. 5461M.

FARKWOOD, 418—Lockwood Gardens, KIRKWOOD; NEW; 6 rooms, sun porch, breakfast nook; 2 large halls, 2 open porches, attic, 2-car garage; fireproof; air-conditioned; everything the best; 65x150; beautiful trees; come out, or phone Mulberry 3313.

SUBURBAN PROP. FOR SALE

Webster Groves

$15,000
Will buy 107 Joy av., Webster Park; a well built Dutch colonial, center hall, large living room, sunroom, den, dining room, breakfast room, pantry, kitchen and maid's room with lavatory on first floor; 4 rooms, 2 tile baths with showers and 2 sleeping porches on second floor; floored attic for storage; a third bath for servants, oil heat; 2-car garage; acre lot beautifully shrubbed and containing many large shade trees; in Bristol district and convenient to Holy Redeemer, stores and transportation, yet in a quiet neighborhood, with great distance from neighboring houses.
TREMBLEY-WILSON
Real Estate and Loans Company
REpublic 0308 (Sunday, REpublic 0776)
If no answer, leave your reply at
225 S. Elm

MAKE OFFER
Stucco building, with store space on first floor and modern 4-room flat above. Hot-air heat. This building is located in a growing business section of Webster, and would be suitable for a man who wishes to live near his store or for someone interested in income property. Lot 30x150x91. Immediate sale desired to close an estate. 714 E. Big Bend rd.
REPUBLIC 2400
WEBSTER GROVES TRUST CO.

Commodities are advancing rapidly in value; Real Estate will follow shortly. The longer you delay the selection of a home the less opportunity he may have of increasing the number of dollars he may be able to realize on a resale or save himself contracting to pay. I have a varied list of houses which I shall be glad to submit.
MORGAN E. COGGESHALL, AGENT
REpublic 2689. 34 West Lockwood Ave.

REAL VALUES
Our list contains several attractive bargains and if you are interested in purchase of a house in Webster Groves it will pay you to get in touch with our Webster office and let one of our representatives go over this list with you and see if any of these real values will fit your needs. Phone REpublic 0160. THEO. R. APPEL, REAL ESTATE, 723 Chestnut or 46 W. Lockwood, Webster.

ENGLISH HOME OF BRICK.
3 lovely bedrooms, living room with fireplace, large screened porch; kitchen, breakfast nook; bath with shower, lot 50x150, 2-car garage; out of state owner wants immediate sale; sold for $9500, now priced $5250. See today; it's going quick; 6815 Plymouth, or phone CH. 6900.

A REAL BUY
4124 Natural Bridge; 5-room brick; vitrolite bath, hardwood floors, hot-water heat; 2-car brick garage.
HARTWIG-DISCHINGER, FRanklin 2943.

OPEN 2 UNTIL 6 P. M.
Bargain, 5 and 6 room matt brick, large lot, facing two highways, out Bellefontaine road to Larimore road, first house on right side.
EDW. L. KUHS RLTY. CO., JE. 3500.

ANGELRODT, 1909—4 rooms, modern; will accept any reasonable offer or trade; after 11 a. m. Sunday.

BENTON, 2227—Brick cottage, 4 very large rooms; wonderful basement; garage and workshop; large yard, through driveway; beautiful lawn.

BROADWAY, 5760 N.—5 rooms, modern; hardwood floors, tile bath; garage.

BUNGALOW—5-room brick; modern; will sacrifice equity for small cash; lot 82x152. 502 Freemont.

CLARENCE, 3558—5 rooms, bath, hot-water heat; $5800; terms.

COTTAGE—5 rooms, bath, double garage; rented $22; going on farm, need money; sacrifice $2000. Apply 3856 Lincoln.

COTTAGE—North, 5 rooms, bath, furnace, garage, sell or trade for a small farm near city. Box M-302, Post-Dispatch.

GROVE, 4130—Brick cottage, real bargain; $1800; terms. TY. 0825.

HOWELL, 1176—4 rooms; fram bungalow; modern; all improvements; terms.

Inspect 4250 Kossuth Today
Near Fairground Park; 1¼-story brick, 6 rooms and sunroom; in excellent condition; newly painted and decorated in and out; ready to move in; price is right.
KNICKMEYER-FLEER. COLFAX 3425.

MAGARINE, 3133—Brick cottage, 3 rooms, toilet, $2000; offer wanted. "SEE US."
BRINKOP R. E. CO., LA. 3040.

1337 McLARAN.
New 5 and sunroom, strictly modern brick bungalow; open today for inspection 1 to 6. EDW. L. KUHS RLTY. CO. JE. 3500.

PRAIRIE, 4354 N.—4-room brick bungalow; furnace; garage; newly decorated; $2500; terms.
KEENEY-TOELLE, 5506 N. Bdy. MU. 7370

BUNGALOWS AND COTTAGES For Sale

Northwest

BRAND-NEW
Built of the Finest Materials Bought When Prices Were Lowest
4000 Marcus av. is now practically completed.
Materials for this distinctive 5-room bungalow were purchased 90 days ago—when prices were at their lowest ebb and just before the rises started.
Hence the price of $5950! (And how long will you be able to buy such a home at such a price?)
You may find bungalows cheaper—but if you are looking for "sound construction" plus "ideal arrangement" and "fine finish," you MUST be interested in this home.
Representative on premises.

HERE'S A REAL BUY
ONLY ONE LEFT
Brand-new, 5 rooms, reception hall, tile kitchen and bath; American radiator heating system; extra toilet and shower in basement; automatic hot-water heater; 13-inch walls, rock foundation; complete with all improvements; even at the present low cost of construction you could not duplicate it for its low selling price; located near St. Engelbert Church, 4624 Shirley pl., block south of 4500 Kingshighway N. E.; open daily
KORTE, 7171½ CHESTNUT. MAIN 4358.

6514 Woodrow Ave.
5 ROOMS—BATH
OPEN SUNDAY
JOS. H. PREISS & CO.
407 N. 8TH ST.
CENTRAL 1766

THIS MONTH ONLY
Will build beautiful English type bungalow; 13-inch matt brick walls, 18-inch rock foundation, 5 rooms on one floor, 2 rooms can be finished upstairs; ¼" hardwood floors, tile walls kitchen and bath; shower; 2-car garage; front yard sodded; complete on your lot for $5000; sample at 5965 North Pointe bl., $900 W. Florissant, 2 blocks north.
FOSKIN-GABBERT-SLATTERY. FR. 0333

Why Not See This Bargain Today?
5365 Claxton av.; 5 rooms and reception hall, English type, hot-water heat, modern kitchen and bath; 15' wide garage; all improvements made; open today.
KNICKMEYER-FLEER. COLFAX 3425.

NATURAL BRIDGE SNAP
4534 Natural Bridge, modern 5-room on new boulevard; owner will sacrifice; small down payment, terms.
GREULICH, GRAND AND SULLIVAN.

5-ROOM BRICK—$4450
48xx Sacramento, nice building, 3-car garage; wonderful location; terms.
MICHELSON REALTY CO., 320 Chestnut.

PROS TO 7 P. M. TODAY.
4619 Sacramento; 4-room brick; large rooms; in-a-dor bed, hot-water heat, oil burner; 2-car brick garage; beautiful trees and shrubs; large lot; will offer.
HARTWIG-DISCHINGER, FRanklin 2943.

5 AND SUNROOM BUNGALOW, $8250
4972 Wren av., matt brick, 1 floor, new building; clear, will finance for terms.
FEINBERG, 2214 N. Union. EV. 4900.

THE BEST BUY IN N. ST. LOUIS
3953 Roland dr., Pasadena Hills; 8 rooms, tile bath, 2 tiled wall bathrooms, beautiful kitchen; garage. Open 1 to 5 p. m. today.
HARTWIG-DISCHINGER, FRanklin 2943.

FOR SALE—Open Sunday, new 4 room bungalow; only $3800; easy terms; 7 rooms outside Park. Hardwood floors. Worth much more. See 4056 East Iowa Avenue.
Jos. H. Heimann R. E. Co., 623 Chestnut

NICE HOME, HOLY FAMILY PARISH.
4022 Wyoming, 6 rooms, tile bath, tile roof, hot-water heat, 2-car garage.
ANDERSON-STOCKE-BUERMANN,
3612 Gravois. LAclede 8989.

SMALL DOWN PAYMENT.
5-ROOM BUNGALOW BARGAIN
Near Vandeventer and Lemay Ferry road, vitrolite bath, modern, near bus; a real buy. RIVERSIDE 4762.

THE LONG-WANTED HOME
Dewey, 5-3-3, modern, brick; nearly new; $4750. FRo. 4809.

A REWARDFUL OPPORTUNITY
Cottage 5 room modern, brick. St. Cecelia parish. FR. 4809.

MAKE OFFER.
46xx Delor, 5 room, modern bungalow, small easy payment will handle. FR. 4809

5-ROOM BRICK, $3950
5441 Alabama; new hardwood floors, tile bath; first-class condition; garage.
GLICK, 822 Chestnut. MAin 4182.

have a 5-room bungalow located on South Side. Will sell cheap. Box D-397, Post-Dispatch.

MUST SELL TODAY. OPEN.
3816 Iver pl., 5 rooms, tile, breakfast nook; hot-water heat; ultra modern, in Holly Hills.
HOLLY HILLS RLTY CO., RI. 7117.

BRICK BUNGALOW—4 rooms, new; cost $6500; must sell, $3950. RI. 4300.

ALABAMA, 6927—See this bungalow today. HURRY. MAKE OFFER.
JOHN F. DOLAN R. CO. HI. 2610.

ALABAMA, 5023—4-room brick, modern; exceptional opportunity, sacrificing for $3200. Open all day. FRo. 4809.

ALABAMA, 5452—5-room modern brick, hot-water heat, awnings, garage; first-class condition, $4500. FR. 4809.

ALABAMA, 6722—6-room frame, bath, large lot; clear; bargain.

47xx Alma; 6 rooms, sunroom 1 floor; hot-water heat; lot 45x125; fine location for real construction; 2 rooms 2d floor if needed; sacrifice.
RENGEL-WEBER LA. 9543

BEETHOVEN, 4315—7-room modern 4-garage; investigate; may trade. RI. 4896.

BELLERIVE BL.—5 large rooms, bungalow, modern, hardwood floors, tile bath, on 2 car lines, beautiful home, wonderful location, $4800; must sacrifice. Appointment by mail. Box C-183, Post-Dispatch.

SPECIAL VALUE
4101 Blow. You'll never see the equal of this 5-room bungalow for anywhere near our price.
YECKEL-EARICKSON, 3542 GRAVOIS

SPECIAL VALUE
4136 Bingham; 5 rooms and bath; hot-water heat; tile bath; garage; sacrifice.
YECKEL-EARICKSON, 3542 GRAVOIS

SPECIAL VALUE
4141 Blow; 5 rooms and bath; hot-water heat; tile bath; garage; sacrifice.
YECKEL-EARICKSON, 3542 GRAVOIS

SPECIAL VALUE
4101 Blow. You'll never see the equal of this 5-room bungalow for anywhere near our price.
YECKEL-EARICKSON, 3542 GRAVOIS

SEE THIS TODAY.
COLONIAL TYPE HOME
LET US DUPLICATE OF YOUR LOT.
5401 Theloxan, corner Mackland, 6 rooms and sunroom; all tile bath, rathskellar. Inspect this complete home today.
DOERFLINGER, GRand 2400.

BUY NOW! PRICE $5000
OPEN A DAY FOR INSPECTION.
5410 Goethe; beautiful 5-room bungalow; excellent construction; large rooms; vitrolite bath, radiator heat. Will trade for your old house.
Appointment by mail. Box C-183, Post-Dispatch.

SPECIAL VALUE
4936 Sunshine Drive; brand-new five-room brick bungalow; tile bath, vitrolite kitchen, radiator heat. Will trade for your old house.
YECKEL-EARICKSON, 3542 GRAVOIS

North

DISTRESSED SALE
GENUINE BARGAIN
1272 Sells av., 3 blocks from Kingshighway N., and McLaren. This unusually well-built home of 6 rooms, vitrolite bath and kitchen, oil burner; enjoy this treat; price is absolutely right; open.
DIMMITT-RICKHOFF-BAYER. GA. 4710.

BUSINESS POSSIBILITIES
Here is a 5-room residence with bath and furnace on lot 60x120; dandy space for garden or store adjoins the building; see 4208 Fair av. Price is right.
HAROLD C. SIMON & CO. COl. 4703.

A REAL BUY
4124 Natural Bridge; 5-room brick; vitrolite bath, hardwood floors, hot-water heat; 2-car brick garage.
HARTWIG-DISCHINGER, FRanklin 2943.

OPEN 2 UNTIL 6 P. M.
Bargain, 5 and 6 room matt brick, large lot, facing two highways, out Bellefontaine road to Larimore road, first house on right side.
EDW. L. KUHS REALTY CO., JE. 3500.

ANGELRODT, 1909—4 rooms, modern; will accept any reasonable offer or trade; after 11 a. m. Sunday.

BENTON, 2227—Brick cottage, 4 very large rooms; wonderful basement; garage and workshop; large yard, through driveway; beautiful lawn.

BROADWAY, 5760 N.—5 rooms, modern; hardwood floors, tile bath; garage.

BUNGALOW—5-room brick; modern; will sacrifice equity for small cash; lot 82x152. 502 Freemont.

CLARENCE, 3558—5 rooms, bath, hot-water heat; $5800; terms.

COTTAGE—5 rooms, bath, double garage; rented $22; going on farm, need money; sacrifice $2000. Apply 3856 Lincoln.

COTTAGE—North, 5 rooms, bath, furnace, garage, sell or trade for a small farm near city. Box M-302, Post-Dispatch.

GROVE, 4130—Brick cottage, real bargain; $1800; terms. TY. 0825.

HOWELL, 1176—4 rooms; fram bungalow; modern; all improvements; terms.

Inspect 4250 Kossuth Today
Near Fairground Park; 1¼-story brick, 6 rooms and sunroom; in excellent condition; newly painted and decorated in and out; ready to move in; price is right.
KNICKMEYER-FLEER. COLFAX 3425.

MAGARINE, 3133—Brick cottage, 3 rooms, toilet, $2000; offer wanted. "SEE US."
BRINKOP R. E. CO., LA. 3040.

1337 McLARAN.
New 5 and sunroom, strictly modern brick bungalow; open today for inspection 1 to 6. EDW. L. KUHS RLTY. CO. JE. 3500.

PRAIRIE, 4354 N.—4-room brick bungalow; furnace; garage; newly decorated; $2500; terms.
KEENEY-TOELLE, 5506 N. Bdy. MU. 7370

BUNGALOWS AND COTTAGES For Sale

Northwest

BRAND-NEW
Built of the Finest Materials Bought When Prices Were Lowest
4000 Marcus av. is now practically completed.
Materials for this distinctive 5-room bungalow were purchased 90 days ago—when prices were at their lowest ebb and just before the rises started.
Hence the price of $5950! (And how long will you be able to buy such a home at such a price?)
You may find bungalows cheaper—but if you are looking for "sound construction" plus "ideal arrangement" and "fine finish," you MUST be interested in this home.
Representative on premises.

HERE'S A REAL BUY
ONLY ONE LEFT
Brand-new, 5 rooms, reception hall, tile kitchen and bath; American radiator heating system; extra toilet and shower in basement; automatic hot-water heater; 13-inch walls, rock foundation; complete with all improvements; even at the present low cost of construction you could not duplicate it for its low selling price; located near St. Engelbert Church, 4624 Shirley pl., block south of 4500 Kingshighway N. E.; open daily
KORTE, 7171½ CHESTNUT. MAIN 4358.

6514 Woodrow Ave.
5 ROOMS—BATH
OPEN SUNDAY
JOS. H. PREISS & CO.
407 N. 8TH ST.
CENTRAL 1766

THIS MONTH ONLY
Will build beautiful English type bungalow; 13-inch matt brick walls, 18-inch rock foundation, 5 rooms on one floor, 2 rooms can be finished upstairs; ¼" hardwood floors, tile walls kitchen and bath; shower; 2-car garage; front yard sodded; complete on your lot for $5000; sample at 5965 North Pointe bl., $900 W. Florissant, 2 blocks north.
FOSKIN-GABBERT-SLATTERY. FR. 0333

Why Not See This Bargain Today?
5365 Claxton av.; 5 rooms and reception hall, English type, hot-water heat, modern kitchen and bath; 15' wide garage; all improvements made; open today.
KNICKMEYER-FLEER. COLFAX 3425.

NATURAL BRIDGE SNAP
4534 Natural Bridge, modern 5-room on new boulevard; owner will sacrifice; small down payment, terms.
GREULICH, GRAND AND SULLIVAN.

5-ROOM BRICK—$4450
48xx Sacramento, nice building, 3-car garage; wonderful location; terms.
MICHELSON REALTY CO., 320 Chestnut.

PROS TO 7 P. M. TODAY.
4619 Sacramento; 4-room brick; large rooms; in-a-dor bed, hot-water heat, oil burner; 2-car brick garage; beautiful trees and shrubs; large lot; will offer.
HARTWIG-DISCHINGER, FRanklin 2943.

5 AND SUNROOM BUNGALOW, $8250
4972 Wren av., matt brick, 1 floor, new building; clear, will finance for terms.
FEINBERG, 2214 N. Union. EV. 4900.

THE BEST BUY IN N. ST. LOUIS
3953 Roland dr., Pasadena Hills; 8 rooms, tile bath, 2 tiled wall bathrooms, beautiful kitchen; garage. Open 1 to 5 p. m. today.
HARTWIG-DISCHINGER, FRanklin 2943.

FOR SALE—Open Sunday, new 4 room bungalow; only $3800; easy terms; 7 rooms outside Park. Hardwood floors. Worth much more. See 4056 East Iowa Avenue.
Jos. H. Heimann R. E. Co., 623 Chestnut

NICE HOME, HOLY FAMILY PARISH.
4022 Wyoming, 6 rooms, tile bath, tile roof, hot-water heat, 2-car garage.
ANDERSON-STOCKE-BUERMANN,
3612 Gravois. LAclede 8989.

SMALL DOWN PAYMENT.
5-ROOM BUNGALOW BARGAIN
Near Vandeventer and Lemay Ferry road, vitrolite bath, modern, near bus; a real buy. RIVERSIDE 4762.

THE LONG-WANTED HOME
Dewey, 5-3-3, modern, brick; nearly new; $4750. FRo. 4809.

A REWARDFUL OPPORTUNITY
Cottage 5 room modern, brick. St. Cecelia parish. FR. 4809.

MAKE OFFER.
46xx Delor, 5 room, modern bungalow, small easy payment will handle. FR. 4809

5-ROOM BRICK, $3950
5441 Alabama; new hardwood floors, tile bath; first-class condition; garage.
GLICK, 822 Chestnut. MAin 4182.

have a 5-room bungalow located on South Side. Will sell cheap. Box D-397, Post-Dispatch.

MUST SELL TODAY. OPEN.
3816 Iver pl., 5 rooms, tile, breakfast nook; hot-water heat; ultra modern, in Holly Hills.
HOLLY HILLS RLTY CO., RI. 7117.

BRICK BUNGALOW—4 rooms, new; cost $6500; must sell, $3950. RI. 4300.

ALABAMA, 6927—See this bungalow today. HURRY. MAKE OFFER.
JOHN F. DOLAN R. CO. HI. 2610.

ALABAMA, 5023—4-room brick, modern; exceptional opportunity, sacrificing for $3200. Open all day. FRo. 4809.

ALABAMA, 5452—5-room modern brick, hot-water heat, awnings, garage; first-class condition, $4500. FR. 4809.

ALABAMA, 6722—6-room frame, bath, large lot; clear; bargain.

47xx Alma; 6 rooms, sunroom 1 floor; hot-water heat; lot 45x125; fine location for real construction; 2 rooms 2d floor if needed; sacrifice.
RENGEL-WEBER LA. 9543

BEETHOVEN, 4315—7-room modern 4-garage; investigate; may trade. RI. 4896.

BELLERIVE BL.—5 large rooms, bungalow, modern, hardwood floors, tile bath, on 2 car lines, beautiful home, wonderful location, $4800; must sacrifice. Appointment by mail. Box C-183, Post-Dispatch.

SPECIAL VALUE
4101 Blow. You'll never see the equal of this 5-room bungalow for anywhere near our price.
YECKEL-EARICKSON, 3542 GRAVOIS

SPECIAL VALUE
4136 Bingham; 5 rooms and bath; hot-water heat; tile bath; garage; sacrifice.
YECKEL-EARICKSON, 3542 GRAVOIS

SPECIAL VALUE
4141 Blow; 5 rooms and bath; hot-water heat; tile bath; garage; sacrifice.
YECKEL-EARICKSON, 3542 GRAVOIS

SEE THIS TODAY.
COLONIAL TYPE HOME
LET US DUPLICATE OF YOUR LOT.
5401 Theloxan, corner Mackland, 6 rooms and sunroom; all tile bath, rathskellar. Inspect this complete home today.
DOERFLINGER, GRand 2400.

BUY NOW! PRICE $5000
OPEN A DAY FOR INSPECTION.
5410 Goethe; beautiful 5-room bungalow; excellent construction; large rooms; vitrolite bath, radiator heat. Will trade for your old house.
Appointment by mail. Box C-183, Post-Dispatch.

SPECIAL VALUE
4936 Sunshine Drive; brand-new five-room brick bungalow; tile bath, vitrolite kitchen, radiator heat. Will trade for your old house.
YECKEL-EARICKSON, 3542 GRAVOIS

BUNGALOWS AND COTTAGES For Sale

Northwest

SHREVE, 4001—Look, almost new bungalow; buy direct from owner.

6514 WOODROW
5 ROOMS—BATH
OPEN SUNDAY
Jos. H. Preiss & Co.
407 N. 8TH ST.
CENTRAL 1766.

South

SEE THIS ON DISPLAY
928 DOVER PLACE
**Bungalow;

RESIDENCES FOR SALE—Southwest

"A Remarkable Home Value"

At Yesterday's Low Price

FULL TWO STORIES



6 rooms—tile bath and lavatory—beautiful tile kitchen—copper gutters—hot-water heat — 13-inch walls — 18-inch stone foundation. Only—

$6450.00

House and Lot Complete. Streets, Sewers, Walks—All City Improvements in and Paid for.

5841 WINONA AVE.
2 Blocks West of Kingshighway

BALL LUMBER & SUPPLY CO.

FLATS, APARTMENTS, FOR SALE

West

PRICE REDUCED SALE WANTED

Four-family building; 6-room efficiency; steam heat; 6447-49 Alamo Avenue (Hi Pointe). One block from St. Mary's Hospital.
MERCANTILE COMMERCE BANK & TRUST CO.
8th & Locust Sts. CEntral 3500.

MAKE US AN OFFER

3808 Laclede, in line of industrial development; 5-4 single flat; income $42.50; lot 25x140; a rare chance for a shrewd investor.
GARDNER JARVIS RLTY., PRos. 2700.

MODERN 5 AND 6 FLAT
$5750—TERMS
Look at 5630-32 Etzel av. and call Mr. Wise at
MICHELSON REALTY CO., 820 Chestnut.

$500 CASH; BUY QUICK—$3000. 4536 McMillan; 2-family, 5 and 6 rooms; must sell; only $3000; will finance repairs.
CHAUNCEY P. HEATH CO. GAr. 3164.

FLAT—Double 3-3, furnaces, baths, Kingshighway near Forest Park; only $1000 cash needed. Box K-247, Post-Dispatch.

REAL BARGAIN.
1394-96 Burd av.; 3-room double; make offer.
EASTON-TAYLOR TRUST CO., FR. 6171.

1317-19 McCAUSLAND AV.
Make your offer on 4-room double on which we want a deal this week. Hurry.
FEDERER, 2610 GRAVOIS. PROS. 1519.

KENSINGTON, 5010—Single, 6 and 9 rooms; will sell my equity cheap; owner on premises.

5920 McPHERSON AV.
SPLENDID 2-FAMILY APARTMENT
5 rooms and sun parlor, Frigidaire; 2-car garage; all rented; forced to sell.
MORRIS MACH R. CO., INC., 836 Chestnut.

FAGE, 3869-71—2-family brick, lot 25x153 feet; $5000.
WANSTRATH REALTY CO., 715 Chestnut.

RIDGE, 5109—Modern 4-5-room flat; lot 45x165; garage; $5000; terms.
EICHENSER, 104 N. 7th. GAr. 2643.

VERNON, 4721—To settle estate; single flat, six rooms up and down; $4950. Call Franklin 7933, ask for Frank.

WEALS, 5903-7—Two Wellston loop; 6-family; bath; $10,000. 5640A Maple.

WELLS, 5356-58—4-5 rooms, modern screen porches, large lot, owner. CEtral 8492.

WESTMINSTER, 4152-56 — Double 6-7 rooms. $11,000. Apply 5640A Maple.

WICHITA, 4560-62—Clear double flat, big bargain; settle estate. JOST, 113 N. 10th.

RESIDENCES FOR SALE

Central

EASTON, 3017-3019—2 residences; 21 rooms, 3 baths, electric; both for $4000. MU. 3563.

North

OWNER SAYS MAKE OFFER
4114 Carter av., 6 rooms; hardwood floors; steam heat; 2-car garage; water heater; in good condition.
KNICKMEYER-FLEER, CO. 3425.

TO SETTLE AN ESTATE.
Marcus, 3067—7 rooms, offer wanted; Open.

Northwest

BUY THIS BARGAIN
1740 N. EUCLID
8-room residence, 2 sunrooms, hot-water heat, oil burner; price $5500. Open 2 to 5 p. m.
HARTWIG-DISCHINGER, FR. 2943.

GOOD 6 ROOM RESIDENCE, $3750
4703 St. Louis, newly decorated, hardwood floors, new plumbing; small down payment, balance like rent.
FEINBERG, 2914 N. Union. EV. 4900.

IDEAL BUSINESS LOCATION
4416 Natural Bridge, 2-story brick, 6 rooms, bath, furnace. Want offer.
MORESI-NAUMAN.
Grand. FRanklin 4242.

BEST BUY IN CITY.
7-room residence, northwest; unrestricted; with large lot on highway; good location for tavern or barbecue stand, as well as a home. Box C-105, Post-Dispatch.

CORA, 1716—7 rooms, bath, furnace, garage; large lot; price $3250; terms.
FEDERER, 104 N. 7th. GAr. 2643.

COTE BRILLIANTE, 5908—$3500; seven rooms, bath, furnace; A1 condition; open. Owner, CAbany 2913W.

ESTATE MUST BE SETTLED
4833 HARDIER AV.
7-room frame residence; 50-ft. lot; look at it and make your offer. We want to do business right now.
FEDERER, 2610 Gravois. PRos. 1519.

QUEENS, 5318—Beautiful 7-room residence; large lot; bargain. Open.

UNION, 5373—7-room frame, bath, etc.; no furnace, 30-ft. lot, $3200; $700 cash, balance like rent.

WABADA, 4946—9 rooms; modern home. HAAKE, FOrest 2284.

$3000 buys 5438 Oriole av., a fine 4-room frame residence, lot 50x135, newly painted and papered, now vacant; only small cash payment, balance monthly. MAin 2660.

South

"THE TIME TO BUY IS NOW"
"IDEAL PLACES TO LIVE"

3670 Castleman, 8 rooms, $9000	50x122
3535 Crittenden, 9 rooms	50x127
3915 Flora pl., 10 rooms	50x173
3928 Flora pl., 10 rooms	50x125
3965 Russell, 9 rooms, $8500	33x122
3860 Shaw, 9 rooms, $8500	40x122
3671 Lafayette, 9 rooms, garage	35x135
3134 Longfellow pl., 11 rooms	100x160
4131 Castleman, 9 rooms, hot-water heat; garage; 55-ft. lot, $7000	
3127 Allen, 7 rooms, modern	50x128
3549 Holly, 9 rooms	35x140

HENRY HIEMENZ REALTY CO.,
CHESTNUT 8542. 614 Chestnut ST.

Foreclosure Bargain

HAWTHORNE BLVD. HOME

Worth several times the ridiculous figure at which we can deliver. If you need 8 or 9 rooms in this lovely residential part, you can buy it for about $7500. Call Flanders 1313.

Henry Neuman, Inc., 4211 S. Kingshighway

NEAR TOWER GROVE PARK.
$359 S. Thirty-ninth; modern 7-room brick with finished attic; new hardwood floors and newly decorated; convenient terms. MILTENBERGER & SON, 806 Chestnut.

WELL-BUILT RESIDENCE—OPEN 2-5
★ 3634 Juniata; 9 rooms, modern; 3-car brick garage; investigate.
RENGEL-WEBER LA. 9543

BUY ➡ NOW!
● 3953 WYOMING; brick residence, six rooms, bath and sleeping porch; excellent condition. Price $5000. Act quick. H. A. O'Rourke, Inc., 5471 Gravois. RI. 4310

7-room residence; hot-water heat, hardwood floors; a real bargain; easy terms. DIMMITT-RICKHOFF-BAYER, GA. 4710.

EXCELLENT ROOMING HOUSE—Open 2-5
★ 3954 Russell; 11 rooms (3 apartments), hot-water heat; easy terms.
RENGEL-WEBER LA. 9543

BOWEN, 3632 — Will sacrifice lovely 7-room, 2 sunrooms, 2-car garage; hot water heat; convenient to school and churches. Will consider trade. RI. 5607A.

CALIFORNIA, 1637—6-room dwelling; bath, furnace; $300 cash. RI. 6596.

FAIRVIEW, 4326—Duplex frame, 3 and 3, modern; 2-car garage; cheap; owner.

FLAD, 3806—10 rooms, O. B. furnace, modern and furnished, 50 ft. lot; owner left town; sacrifice; easy terms, $5000.
ROTSREAN REALTY CO., 722 Chestnut.

HUMPHREY, 3710—9 rooms, modern; 2-car brick garage; inquire within.

TOWER GROVE, 1318—11 rooms and bath; cheap.

WYOMING, 3944—Dandy 6-room residence; foreclosure; $3750. Riv. 6500.

South

3708 FRENCH AVE.—OPEN 2-5
★ 4 rooms, bath, 1st floor; 3 rooms 2d floor; bath, furnace, $3500. LAc. 9543.
RENGEL-WEBER LA. 9543

2950 MILTON
Fine 8-room house, 2 baths, oil heat, refrigeration. Fine value; will finance.
A. G. BLANKE R. E. CO., MAin 3046.

MISSOURI, 2249 — Residence, 9 rooms, bath, furnace.
RODIEK & CO., GRand 0025.

RESIDENCE—9 rooms; hardwood floors, tile bath; double brick garage; $6800; terms. Owner, 1741 Simpson pl.

4077 Toenges—Only $7500
One block from Carondelet Park or Holly Hills bl.; modern 6-room residence.
EUGENE J. ALTHEIMER, WILLIAMS & CALMER, INC., 817 Chestnut st.

Southwest

A REAL BARGAIN
7-room frame, hardwood floors, furnace; lot 50x163; close to schools, transportation; price $4250. See 6925 Arthur av.
WENZLICKS, 1010 Chestnut. CH. 6900.

CLIFTON, 2600—7-room residence, large lot, owner leaving city, any reasonable offer accepted.

ST. LOUIS HILLS BARGAIN.
5862 Itaska; brand-new 6-room brick English home; everything the best and newest; remarkably low price.
DIMMITT-RICKHOFF-BAYER, GA. 4710.

ITASKA, 5862 (St. Louis Hills)—New 6 rooms. If you are looking for a bargain make an offer. Will sell today. Leo Kozeny, builder.

PLATEAU, 6928—8-room frame residence, rebuilt, 2 baths, lot 110x160, newly decorated; only $7500; easy terms. MAin 2660.

ST. LOUIS HILLS COLONIAL.
65xx Walsh, 6 rooms, vitrolite bath, extra lavatory, beautiful lot; a genuine bargain. Phone
DIMMITT-RICKHOFF-BAYER, GA. 4710.

West

HEATH BARGAINS
UNIVERSITY CITY

6931 Washington, 7 rooms, $13,900.
7245 Kingsbury, 8 rooms, 2 baths, U. Hills
7147 Kashington, 8 rooms, 2 baths.
7444 Washington, 5 rooms, $5000, small snap.
7214 Greenway, U. Hills, fine 9 rooms, 3 baths, 110' lot; well built.
7325 Kingsbury, University Hills, 7 rooms, Colonial; right price.
7040 Kingsbury, 9 rooms, 2 baths.
7405 Maryland, 7 rooms, 2 baths; snap.
7474 Washington, 6 rooms, 2 baths.
7251 Princeton, 7 rooms, sun parlor, 2-car garage; price only $11,500.
6920 Waterman, 8 rooms, 2 baths.
7020 Cornell, 8 rooms, 2 baths, $13,000.
7148 Pershing, 6 rooms, beauty, bargain.

MOORLANDS
45 Crestwood, 7 rooms, 2 baths; open.
7624 Carnegie, 7 rooms, Wydown Forest.

LAKE FOREST
56 Sierra dr., 10 rooms, 3 baths; open today; exceptional value; look.
CHAUNCEY P. HEATH CO.,
Garfield 3164. 818 Chestnut.

BLAKE'S HOMES!
6930 Kingsbury bl.; 9 rooms, 2 baths, oil burner; 75-ft lot; real value.
5012 Cates; 10 rooms; modern; bath; lot 50x185 2-car brick garage; a fine home at 1933 price.
5545 Enright; 9 rooms, oil burner, tile bath; lot 33 1-3x190.
4610 Olive; 11 rooms; price $3800.
5437 Rosa; 6 rooms, oil burner; price $6500.
5769 De Giverville, 2 baths, 8 rooms; perfect condition.
4359 Forest Park; 9 rooms; lot 60x177; price $6500.
6405 S. Kingshighway; one-floor bungalow; price $6500.
6140 McPherson; 9 rooms, oil burner; modern.
5308 Nottingham; 2 baths; price $5150.
JOHN S. BLAKE & BRO.
815 Chestnut. MAin 0184.

IT'S TIME
To Buy or Build
YOUR HOME
Quick action will save you money. Costs are going up. Real estate is still much too low in price. Decide today to call Bergfeld tomorrow
We offer a complete Building Service, including Designs, Financing, Building. We offer choice homes and ideal homesites.
Phone JEfferson 1437.
Geo. F. Bergfeld Co., Inc.
3832 West Pine

$13,600
TERMS, $2000 CASH
UNUSUAL BARGAIN—HILLCREST
6 BEREEN PLACE.
BUNGALOW TYPE, WITH 2 BEDROOMS ON FIRST FLOOR.
INSPECT TODAY—OWNER WILL SHOW THROUGH.
First floor, living room, sunroom, dining room, breakfast room, kitchen, 2 bedrooms, bath; second floor, 2 bedrooms, lavatory; garage; 70x155.
HENRY H. WEISELS CO.,
8th and Chestnut. CH. 4800.

IMMEDIATE POSSESSION
THIS ATTRACTIVE HOME
UNUSUAL BARGAIN
7353 KINGSBURY BOUL.
2-story Colonial, 8 rooms, 2 baths, sleeping porch; garage; open today.
HENRY R. WEISELS CO.
8th and Chestnut. CH. 4800.

WE WANT A SALE OF THIS RESIDENCE
53 VANDEVENTER PL.
Lot 89x143; 12-room, 3-story brick residence; hot-water heat; 3½ baths. Asking price $8500; make offer.
MERCANTILE-COMMERCE BANK & TRUST CO.
8th & Locust Sts. CEntral 3500

IN ST. ROCH'S PARISH
Pershing, 59xx—4 bedrooms and bath, enclosed sleeping porch; excellent condition; near St. Roch's Church and school; attractive price; terms to suit. APEX REALTY CO., MAin 4866 or STAMPFER, PArkview 3323 evenings or Sunday.

BARGAIN
UNIVERSITY HILLS
545 Purdue; 5 very large bedrooms, 3 baths, tile first floor lavatory, tile kitchen, bright sunroom, breakfast room, 24-foot living room, oil heat; 3 years old. Best arranged, most complete house we have ever offered. The low price will astound you. Open today, 2 to 5.
A. G. BLANKE R. E. CO., MAin 3046.

Rooming House Sensation
In the heart of a real neighborhood is 4396 Forest Park. 13 rooms, 2 baths, 3-car brick garage; a wonderful building and a low price; terms.
MICHELSON REALTY CO., 820 Chestnut.

St. Roch's Parish—Only $6250
Seven lovely rooms, oil burner, 2-car garage. See 6144 Washington.
EUGENE J. ALTHEIMER, WILLIAMS & CALMER, INC., 817 Chestnut st.

GOOD CLEAN BUY
Nine-room residence; has everything for home; 2-car garage; west on Julian. GA. 8875.

BUSINESS PROPERTY FOR SALE—South

FOR SALE
FORMER
GREEN TREE BREWERY
PROPERTY
No Equipment — S. E. Cor. 10th and Sidney
GIRALDIN BROS. REAL ESTATE CO.
813 CHESTNUT

RESIDENCES FOR SALE

West

RESIDENCE BARGAIN $4500
1369 Bell; modern 8-room brick, furnace. For full particulars call
MILTENBERGER & SON, 806 Chestnut.

MODERN RESIDENCE.
5915 Waterman; 7 rooms; hot-water heat; 3-car garage; modern in every detail; priced to sell. Call Sunday afternoon.
FRANK J. FRICK R. E. CO., MA. 0780.

LARGE SHADY YARD.
6219 Page av., 6-room house arranged for 2 families; excellent condition, 2-car garage, $3950; no trade.
OWNER WANTS SALE, 5204 WELLS.
Convenient to transportation, schools, churches. Investigate; low price.
EUGENE J. ALTHEIMER, WILLIAMS & CALMER, INC., 817 Chestnut.

NO. 38 ABERDEEN PL.
Extra well-built, modern home, 4 bedrooms, tile bath and shower; hot-water heat, oil burner; 2-car brick garage with driveway. Admission only by card.
HENRY HIEMENZ R. CO., 614 Chestnut.

7634 Carrswold Drive
GLEN RIDGE SCHOOL—TREES
Dandy, well-located, practically new house, 6 rooms, tile bath, beautiful condition; foreclosure. Open. Small cash.
A. G. BLANKE R. E. CO. MAin 3046.

CLAYTON, 6721—Dewey School across street; 6-room brick; large lot.

HERE'S A RESIDENCE BARGAIN
1387 Arlington, 7 rooms, hardwood floors; furnace; garage; clear; terms.
MILTENBERGER & SON, 806 Chestnut.

5532 CHAMBERLAIN.
Attractive residence, large living room, open fireplace; dining room, kitchen, 4 bedrooms, sleeping porch, 2-car garage; lot 90x112.
CORNET & ZEIBIG, 719 Chestnut.

CORNELL, 7101 (University Park)—New 7 rooms, colonial style, ultra modern home, reduced to $11,000; terms. Offer wanted.

HOME & INVESTMENT OPPORTUNITY
7501 Cromwell drive, Moorlands; 2-family dwelling; ideally arranged for a home and investment; 5 rooms and 3 baths to each dwelling; 4-car inside garage; rathskeller; inspection by appointment.
B. H. STOLTMAN R. E. CO. NE. 1091.

5844 DE GIVERVILLE.
7 rooms, sunroom; steam heat; hardwood floors; $6750; terms. Open 2 to 4.
EICHENSER, 104 N. 7th. GAr. 2643.

EVANS, 4134—Ann's parish; 7 rooms, 2 baths; garages; income $804; bargain. Chestnut 5207.

4935 FOUNTAIN AVE.
8 rooms, bath, hot-water heat, garage; corner lot; bargain; easy terms.
O. J. McCAWLEY R. CO. MAin 2813.

BUY IN HAMPTON PARK
1170 Hampton Park drive, 7 rooms, 2 baths, extra lavatory; lot 120x450; you have seen nothing like this; a sacrifice.
DIMMITT-RICKHOFF-BAYER, GA. 4710.

7446 HIAWATHA
Fine 5-room modern bungalow at cash-up price. Dandy location, perfect condition. Open. See today and get surprisingly low price and terms.
A. G. BLANKE R. E. CO. MAin 3046.

MAPLE, 50xx—Dandy 9-room residence; good terms. Box K-173, Post-Dispatch.

McPHERSON, 6160—8 rooms, hot-water heat; ideal location; big bargain.
AUG. H. GERLING R. CO., 1722 Chestnut.

NORTHMOOR, 7235—Beautiful 6-room red matt brick; latest in modern fixtures, oil burner; lot 50x185; side drive, garage; don't overlook this opportunity; vacant. Open for inspection.
HENRY H. HAFFNER RLTY. CO., RO. 9706

BRAND-NEW COUNTRY HOME.
25 Oakleigh lane, in lovely large rooms, screened porch, 2 tile baths, laundry, first floor, tile kitchen, rathskeller, 1¾ acres of ground; bargain price; open; see this today; drive out Lindell blvd.
DIMMITT-RICKHOFF-BAYER, GA. 4710.

RESIDENCE—Large; fine location professional use or otherwise; terms; consider trade for modern bungalow or single flat. Box M-414, Post-Dispatch.

RESIDENCE—7 rooms and sunroom, 1 acre of ground, trees and shrubs. No. 3, Believe Acres.

RESIDENCE—½ block from Forest Park; dandy 6 rooms and sleeping porch. See 1021 Lonisville.
JOHN S. BLAKE & BRO. CO., Hiland 2610.

SACRIFICE 9-room house, any reasonable offer accepted; terms. JEfferson 4714.

VERNON, 5564—7-room brick, modern; garage; make offer. Owner.

5052 WATERMAN AVE.
Fine 10-room residence, 2 baths, newly decorated and painted, 2-car brick garage; $10,000; bargain.
O. J. McCAWLEY R. CO. MAin 2813.

OWNER LEAVING CITY
5826 Waterman; 11 rooms, 2 baths, hardwood floors; first-class condition; sacrifice price; must sell.
GLICK, 822 Chestnut. MAin 4182.

WANT OFFER.
5113 Wells, 6 roobs, bath, garage, only $2800.
DUERBECK REALTY CO., FR. 3688.

WESTMINSTER, 4146—8 rooms, 2 baths; hot-water heat, two-car garage; small down payment, balance $45 per month, including interest; perfect condition; open for inspection all day Sunday and Mon.
ROOMING HOUSE.
4063 Westminster, 11 rooms, 2 baths, fine condition; bargain.
BUTTS REALTY CO., 803 Chestnut st.

7034 WISE AVE.
Beautiful, modern home, 5 rooms and sleeping porch, latest improvements; in good location; reasonable price; terms.
HENRY HIEMENZ R. CO., 614 Chestnut.

$12,500 HOME for $6250; 50-ft. lot; 53xx Maple; modern. FOrest 8015.

BUSINESS PROPERTY FOR SALE

Garage and Sales Room
75-car capacity at astonishing low rental; most outstanding location in city, 6320 Delmar; 30,000 people within walking distance, 400,000 within five minutes ride, 75,000 pass door daily, occupied 12 years by Ford and Chevrolet agencies; doing $750,000 annual business. Call Hays, GAr. 3920, Monday.

FILLING STATION — For sale or will trade for nice single flat. Box C-323, Post-Dispatch.

STORE ON JENNINGS RD., $2950; MODERN COTTAGE IN REAR. YO. 1129.

Central

Downtown corner 13 flats and store. Rent $270 per month. Price $9500.
Jos. F. Diekmann R. E. Co., 623 Chestnut

North

TAVERN RESTAURANT
Two-story building, lot 80x130; fixtures and a going business; close to active industrial district; apartment of 4 rooms and tile bath above stores; building and two stores offered at attractive price. 1700 N. 25th st.
JOHN F. DOLAN RLTY. CO.
6401 Manchester. HI. 3610.

BROADWAY, 28xx — Store and rooms above; owned by bank. COlfax 0266R.

BUSINESS CORNER—Modern 6-room flat above; good beer location; cheap. 2525 N. 23d.

FILLING STATION leased to large company; bargain. Box D-395, P.-D.

Northwest

A REAL STORE BARGAIN.
Store, 3 rooms and bath; 2857 Bell av., next to corner St. Louis av.; suitable for any business. Price right. Terms. Large lot FEINBERG, 2914 N. Union. EV. 4900.

BAKERY—Building and single flat, 4-5 rooms, modern, for sale or trade; wonderful buy. 2721 N. Whittier.

South

ACCOMAC AND OHIO—6 stores, 3 flats; 3-year loan; small cash payment.
EICHENSER, 104 N. 7th. GAr. 2643.

FARMS FOR RENT

CHICKEN FARM—For rent; 5 acres; on 61; house and improvements; reasonable to right party. Call after 6 p. m., Monday, Hiland 0233.

DEPENDABLE couple want to locate a small farm, cheap rent; would build up place for rent; would like to go in for poultry, hog raising on shares. E. A. Gooden, Florissant, Mo.

WANTED couple, small family, 100 acre Illinois farm, nearly all equipment furnished; good workers only. John Johnson, $405 Minnesota, after 3 p. m.

7-ROOM modern brick bungalow, with 4½ acres, on Highway 61; $25. Box C-184, Post-Dispatch.

10 ACRES—Chickens and equipment for sale. Box M-207, Post-Dispatch.

Hunting Grounds

HUNTING AND FISHING LODGE
460 acres near Piedmont, Mo.; the old Black River Club; has Black River frontage; excellent hunting lodge and 3 extra cabins; for sale at a most reasonable price.
EDWARD L. BAKEWELL,
118 N. 7th st. CHestnut 5555.

FARMS FOR SALE

BUY A COTTON FARM OR PLANTATION NOW
At present prices of cotton these fine, alluvial loam lands will produce $75 worth of cotton per acre each year. It will also produce 50 bushels of corn or 5 tons alfalfa hay per acre each year.
No such opportunity has ever come to you before.
One of the largest insurance companies has for sale more than 100 of the finest type of Southern cotton and corn plantation farms at low prices and upon most attractive terms. We are selling an average of more than one each day in this territory. Below I give examples:
No. 9030—572 acres, all in high state of cultivation, fine alluvial loam land. Improved with 12-room residence, 8 other nice homes on place from 4 to 6 rooms, large barns, all barns and houses newly painted and repaired. Place lies adjacent to good county seat town in Southeast Missouri. City lights and water available. Produces bale of cotton per acre. Price $70 per acre. Terms, 10 per cent cash, balance less than rent.
260 acres, all in high state of cultivation. Located on good highway, half mile from national concrete highway, Pemiscot County, Mo., has had average production bale per acre last two years. This land is above average. At present price of cotton, this land will gross the price of the land this year. Price $70 per acre. Terms, 10 per cent cash, balance less than rent each year.

FINE STOCK AND COMBINATION FARM
920 acres, Campbell, Mo. This place is highly improved with good residence, waterworks, fine barns, splendid outhouses and fine land. Most of this land fenced and cross-fenced woven wire; 300 acres set to fine tame pasture, balance of land grows fine corn, cotton, fruits, etc. An ideal combination farm. Taxes 30 cents per acre. Just the place that you have always wanted and must be seen to be appreciated. Price $32.50 per acre. Terms, $3000 cash, balance less than $3 per acre per year, including interest, taxes and principal payments.
Also have many smaller and larger places that will suit. Write at once to
BOWEN & BOWEN,
1209 Union Planters Bldg., Memphis, Tenn.

100 ACRES or more improved; reasonable, or consider trade city income. Box M-413, Post-Dispatch.

Alabama

BALDWIN COUNTY, ALABAMA—Unexcelled for truck and general farming, fruit, dairying, poultry and hogs; delightful climate, tempered by the gulf breeze summer and winter. Many satisfied Northern farmers there. Improved and unimproved land at reasonable prices. Write for free descriptive copy "The Southland." E. J. Hoddy, General Development Agent, Dept. B-94, L. & N. Railroad Co., Louisville, Ky.

Arkansas

FARM—No. 73. Walkout proposition. 20 acres, 12 in cultivation; good four-room house, poultry house, barn, smoke house, good well, family orchard, cow, 100 chickens, wagon, Ford car and truck, ½ mile State highway, mile to village; price $800, part cash; big list to select from. A. J. DEATHERAGE, Cotter, Ark.

California

IN SOUTHERN CALIFORNIA — Small farm houses, near established communities, yield good incomes, ideal climate for fruit and poultry; moderately priced land; easy terms; paved roads and good schools; only 10 years ago life on the farm meant an almost primitive existence; today, widespread distribution of modern conveniences makes pleasant and profitable the hours that used to be tedious and difficult. The Santa Fe Railway has no land to sell, but offers free information service to help you get right location; low fare to California. Write for illustrated Southern California booklet and farm paper, "The Earth," free for six months. C. L. Seagraves, General Colonization Agent, Santa Fe Railway, 934 Railway Exchange, Chicago, Ill.

Illinois

FARM—200 acres, near Mattoon, Ill., equipped for livestock feeding and poultry raising; modern, new 9-room house, tenant house; all outbuildings good; near farm in county, mile from market and Route 25; good schools; $100 an acre, half cash, balance ¼ section at bargain. Call phone or write, Mrs. Carrie M. Bigler, Sigel, Ill.

FARM—130-acre, on oiled road, 3½ miles from two good towns; good improvements, mail route, milk route, near school; ideal home for fruit, dairy and poultry farmer; bargain at $6000; may consider some bonds as part money.
C. A. Prange, New Douglas, Ill. (c)

FARMS—Acreage, town lots, cottages, bungalows, residences; cash, terms, exchange; now is a good time to invest in a home and real estate; we warrant you conscientious and efficient service. C. ARDUESER, Highland, Ill.

FARM—204 acres, dairy; 28 miles St. Louis; oil road; sell all or part. HAUSLEIN BROS., Altenburg, Ill. R. R. 2, Immediate possession.

FARM—160 acres, stock, crop, farming tools; a bargain; possession on short notice. Friedmann, 313 Flower st., Waterloo, Ill.

40 ACRES bottom, near Alton; house; horse, cow, tools; $2500. FR. 0526.

HOUSE—7-room modern, first-class condition, situated on 2 or 11 acres, on hard road, route 111, at Godfrey, Ill., just out of Alton, large chicken house, garage for 4 cars, room underneath for horses or cows, several fruit trees, 20 shade trees, good school across road including 2 years high school; price very reasonable. G. B. Waggoner, Godfrey, Ill. Phone 1545M, Alton, Ill.

Missouri

FILLING STATION
2 acres fronting Highway 61 and Miller rd., 13 miles south; 3-room house with attic, 2 cisterns, filling station and large repair garage; $4500. YATES, 4109 S. Grand. Riverside 5577.

FARM HOME—30 acres, fine old 7-room house, beautiful forest and garden; lots of outbuildings, 2 fine springs; 14 miles St. Louis; only $3250; easy terms if wanted. C. A. Maxwell, High Ridge, Mo.

FOR sale or exchange; 85 acres on Bourbolse River, near Union; good improvements and good water. Will exchange for St. Louis or county property. STITES RLTY. CO., 2732 Sutton. Hiland 0905.

REDUCED RIVER FRONTAGE
100 acres; 23 miles southwest; 1200 ft. on river; 80 acres in cultivation; 20 acres timber; fronting gravel road; $85 per acre. YATES, 4109 S. Grand. Riverside 5577.

AN excellent Mo. farm; good land; good buildings; hard road; $35 per acre.
J. N. Williams, 5861 Plymouth, St. Louis

FISHING-HUNTING LODGE—On river; beautiful trees; spring; $20 per acre. CAb. 4404.

FARM AND SUMMER HOME—Foreclosed. Hematite, Mo., 30 miles south of St. Louis, near Festus, 100 acres on highway, 11 rooms, ultra modern home; steam heat, hot and cold water, bath, hardwood floors, art glass windows, fine reception hall, lovely large porch all around; house and entire farm, Union electric and gas, and concrete milk house, plenty of out-buildings, with electric; has lake and spring, ¼-mile to Joshium Creek, excellent game fishing, 1 block from brick school, 3 blocks to town, churches, stores, garage, etc. Also fruit, grape and orchard. Cost $19,000, price now $4500. See Leon Klink, 2246 S. Grand. LAclede 5656.

FARMS—Two tracts adjoining 11 and 14 acres rich river bottom, cleared except large shade trees along river banks, fine fishing, bathing, boating, county road, 1 mile to town and State highway; $20 per acre; many others farms, 40 acres up. DRUM & HASTINGS, Lutesville, Mo.

FARMS FOR SALE

Missouri

Beautiful Country Home
8 large rooms, halls, bath, sleeping porch, hot-water heat, hardwood floors, trees, flowers; facing highway; lake in rear; 4 acres in blue grass, lawn and garden; water pumped by electric; must be sold to close estate; for particulars and photographs call JEfferson 1364, Cockrell & Clark, 4432 Washington, or B. M. Gooch, Executor, Eolia, Mo.

BEST FISHING HOLE ON CUIVRE RIVER
¼ mile of deep water; a good farm of 78 acres; 4-room house, barn, outbuildings, 35 acres of good bottom land; 15 acres timber, spring, well and cistern; all-weather road. Cockrell & Clark, 4432 Washington, JEfferson 1364, or Troy, Mo., $3000.

WHERE PROFITS CAN BE MADE
BUY ➡ NOW!
● Farm, 40 acres, Ste. Genevieve, 7-room frame house, all poultry stock and tools included. Price $2750. Drive out 61 to 25, then to Bloomsdale, RR-2, Box 64. Farm faces highway No. 25.
H. A. O'Rourke, Inc., 5471 Gravois. RI. 4310

FARM—675 acres, south of Wright City, Warren County; ample improvements and lots of water; 333 acres cultivated; lies fine; a good stock farm; will divide; 52 miles from St. Louis; $11,000, easy terms. Write for Mo. and Ill. lists; bargains. WM. H. TAYLOR, 114 N. 7th st.

FARM—96 acres, Cuivre River bottom; 65 miles from St. Louis. Well improved; includes all crops, tools, implements, 10 head of cattle, 27 head of hogs, 250 chickens, team. A real place. Will trade for flat on South Side.
FAPE & JOHNSON, 5206 GRAVOIS.

FARM—Beautiful country home; 10 acres, 7-room house, eelctric, bath, big shady yard, lots of fruit, on State highway, near Sulo; 40 miles of St. Louis; $4500; terms. T. B. Eaves, De Soto, Mo.

FARM—80 acres, 15 cultivation, part valley, balance timber, land lays good; large new 2-room hewed loghouse; stone foundation; living well; near school; 4½ miles Steelville. Steelville R. Co., Steelville, Mo. Priced to sell $10 per acre.

FARM—200 acres of my 700-acre tung oil grove, adjoining holdings of duPont Powder Co. in Northern Florida; terms; reason for selling, need money for immediate expenses. Call LAclede 9180 or address I. M. Weaver, 3844 Hartford st.

FARM—10 acres, well improved, all in cultivation; new 4-room house; large henhouse; brooder house; outbuilding; electric; 2 cisterns; no trade; price $4100; $1100 down. H. L. Page, Crystal City, Mo.

FARM HOME—2 acres, 5-room cottage, on highway 30; electric, furnace, finest well in county, fruit; only $2450; little down, balance easy terms. See Mr. Maxwell in High Ridge, Mo., 16 miles out Gravois, High-

FARM—Beautiful summer home, 10 acres, 7-room house, with bath; nice shady yard, fruit; on State highway, 40 miles south of St. Louis; $4500; terms. See T. B. Eaves, De Soto, Mo.

FARM—160 acres, 5-room house with bath, two wells, spring and cistern; with or without stock; 30 miles from St. Louis; 2 miles north of Pevely. Apply Emil Fahr, Pevely, Mo.

FARM—24 acres, or divide; 4 miles from city limits; 6-room house, modern, electric, furnace, fruit orchard; Route 9, Box 41, Telegraph rd., Jefferson Barracks, Emil Berra.

FARM BARGAIN—200 acres, 60 acres cultivation; 50 fruit trees; 3-room house, barn, poultry house; one mile off State highway; price $950, $300 cash, terms. R. L. Wilkins, Fayette, Mo.

FARM—Clear, 160 acres, 5-room house, outbuildings, 4 living springs, 10 acres bottom land; 43 miles out. $2000.
FAPE & JOHNSON, 5206 GRAVOIS.

FARM—30 acres; new 4-room house; furnace; basement; electric; adjoining Warrenton, Mo.; a bargain; clear. Owner, 6325 Arlington, St. Louis.

FARM—10 acres, poultry and aviary, 4-room house, cellar, cistern, spring. Inquire 3651 Cook. JE. 3579 or E. R. Rauk, Barnhart, Mo.

FARM—160 acres, mid Owensville, west; 5-room house; barn, spring, well, fruit; good roads; sacrifice. HOEHN, 1502 L. Union. RO. 9706. Open Sunday.

FARM—80 acres, poultry and aviary, well improved, good water, some fruit; priced at $2900; easy terms
FAPE & JOHNSON, 5206 Gravois.

FARM—75 acres, Lincoln County improved; 5 springs, creek; $2500; terms. Riverside 5101.

FARM—70 acres or less, on highway, 23 miles south; 8 room house, barn, outbuildings; no reasonable offer refused. M. Grieme, Pevely, Mo.

FARMS—240, 360 or 600 acres; St. Charles Co.; sacrifice. Sprague, 1508 Market.

FARM—125 acres; good fish lake sight; cheap. See Jim Bowman, 8 miles south of St. Clair, Mo.

FARM—135 acres; 30 bottom, 105 ridge; house and outbuildings. Apply 5931 Nashville av. Phone STerling 1045.

FARM—18 miles out Gravois; 60 acres; $2000; will divide; fine for home site or chicken farm. GRand 6702M.

FARM—New house, garage; 5 acres; $750; also 120-acre bottom farm, terms. Owner, Harvey Stroup, Hematite, Mo.

FARM — 58 acres, mile east De Soto; orchard & small spring. J. F. JOHNSTON, De Soto, Mo.

FARM—40 acres land, 6 miles northeast, Missouri. H. A. Orr, 956 Hamilton.

FARM—40 acres, on new highway, close to 2 good towns; good improvements, mail route. milk route, near school; ideal home for fruit, dairy and poultry farmer; bargain at $6000; may consider some bonds as part money.
C. A. Prange, New Douglas, Ill. (c)

FARMS—Acreage, town lots, cottages, bungalows, residences; cash, terms, exchange; now is a good time to invest in a home and real estate; we warrant you conscientious and efficient service. C. ARDUESER, Highland, Ill.

FARM—Beautiful summer home, 10 acres, 7-room house, with bath; nice shady yard, fruit; on State highway, 40 miles south of St. Louis; $4500; terms. See T. B. Eaves, De Soto, Mo.

FARM—160 acres, 5-room house with bath, two wells, spring and cistern; with or without stock; 30 miles from St. Louis; 2 miles north of Pevely. Apply Emil Fahr, Pevely, Mo.

FARM—24 acres, or divide; 4 miles from city limits; 6-room house, modern, electric, furnace, fruit orchard; Route 9, Box 41, Telegraph rd., Jefferson Barracks, Emil Berra.

FARM BARGAIN—200 acres, 60 acres cultivation; 50 fruit trees; 3-room house, barn, poultry house; one mile off State highway; price $950, $300 cash, terms. R. L. Wilkins, Fayette, Mo.

FARM—Clear, 160 acres, 5-room house, outbuildings, 4 living springs, 10 acres bottom land; 43 miles out. $2000.
FAPE & JOHNSON, 5206 GRAVOIS.

FARM—30 acres; new 4-room house; furnace; basement; electric; adjoining Warrenton, Mo.; a bargain; clear. Owner, 6325 Arlington, St. Louis.

FARM—10 acres, poultry and aviary, 4-room house, cellar, cistern, spring. Inquire 3651 C

OR SALE—Missouri

ltry Farm Sacrifice

sacrifice ever offered in the finest and best ity in the State. 80 acres, located in Craw- on hard road highway, 19.95 miles from acres in cultivation, mostly highly productive ture. No waste land. All fenced and cross st. Beautiful, modern 5-room bungalow with fireplace, large basement under house. At- le and shrubbery of the best type. 4 modern d with the best James-way equipment made. h 5 stoves. 5 colony houses. 40x40 barn. pped with 3077 egg capacity Buckeye elec- wo Delco light plants. Deep well with electric all buildings. 12,000-gallon reserve cistern. chard. New farming implements. 1000 regis- purebred Jersey cows, 50 goats. Electric and cream separator. Household furni- merous to mention. Buildings and equip- s old. The best of equipment and material in the County for it's size. Established baby for inspection. Will show profit on the In- Every convenience one has in the city. All Cost $45,000, exclusive of furniture. Will 0 cash. Balance 3 years. A bargain in a life nspection. No trades or discounts considered. Mo. Phones 26 and 1401.

LOANS ON REAL ESTATE

MONEY 5% TO 6%

LOANED 72,300 LAST WEEK.

To loan in any amount on real estate; no delay, no charge for papers; can arrange to pay back whole or part at any interest date period.

Be Sure to Get Our Prices If You Desire a Loan

EDW. K. LOVE REALTY CO.

MAin 1207. 704 Chestnut. GArfield 0776.

Money to Loan

Money ready.
Prompt reply.
Make applications NOW.
EDWARD L. BAKEWELL,
CHestnut 5555
118 N. 7th Street

SMALL LOANS WANTED

On bungalows and flats; straight or monthly payments; south side preferred.
AMERICAN HOME B. & L. ASS'N
YECKEL-EARICKSON, 3542 GRAVOIS

WE ARE

Making first deeds of trust of 50% on today's valuation; 3 years straight, 6% interest, low commission charge. Only modern property considered.
ALBERT G. BLANKE REAL ESTATE CO.,
711 Chestnut st., Realtors. MA. 3046.

MONEY TO LOAN—We are custodians of a trust fund which must be placed on St. Louis improved real estate; property must be worth at least twice the amount of loan desired; privilege to make payments on principal will be granted; 5½ per cent interest if security is exceptional. Box C-420, Post-Dispatch.

MONEY TO LOAN—Any amount of trust funds at 5 and 5½ per cent interest, on real estate security; small charges; privilege of repaying given if desired; must be first deed of trust; some description of property necessary. Box N-162, P.-D.

AMOUNTS $2000 to $3000 on improved. Wm. Warren. Title Guaranty Bldg.

FIRST and second deeds of trust made. H. H. HAFFNER RLTY. CO. RO. 9706.

HAVE $2500 to invest in first mortgage on good flat, south. Box K-116, P.-D.

HAVE $1000 for private party; first deed. Box M-100, Post-Dispatch.

LOANS—On real estate a specialty, at lowest prices, in sums to suit.
CARL G. STIFEL & CO., 3600 N. Bway.

MONEY—$2000, or $3000, to loan on good city realty. Box K-62, Post-Dis.

SEND for list of choice loans.
4211 S. Kingshighway. FL. 1313.

WILL buy defaulted mortgages; South Side. BUX. 3548 S. Grand.

$20,000 to loan on South Side real estate, small loans desired; $1000 to $2500; immediate answer. BRINKMANN, 4910 Gravois. Riverside 3066.

$1000 to $2500 on clear property; low rates; we have never foreclosed. Harry Newman, Inc., 4211 S. Kingshighway.

MONEY WANTED

FIRST DEEDS OF TRUST FOR SALE. 6% INTEREST

$1500 Loan... Residence ...Value $ 6500
$2500 Loan... Bungalow ...Value $ 5000
$2500 Loan... Flats ...Value $ 6000
$5000 Loan... Residence ...Value $10000
$7500 Loan... Flats ...Value $15000
$ 400 Loan... Cottage ...Value $ 1600
$3000 Loan... Flats ...Value $ 6500

In Business in St. Louis 45 Years
ARCHSHOEFFER & SKAGGS, 806 Chestnut, Office 205. Phone CHestnut 6243.

GET OUR OFFERINGS

Have especially attractive real estate loans for sale; flats, apartments, residences, business property, in amounts of $1000 to $10,000; papers ready for delivery; interest 6 per cent to 7 per cent; only clean modern building; can undoubtedly suit you; real estate loans are our exclusive business. Call or write for our list each Thursday.
EDW. K. LOVE REALTY CO.
MAin 1207. 704 Chestnut St.

SEVERAL LOANS, 5% TO 6%
$500 upward; excellent security.
YECKEL-EARICKSON, 3542 GRAVOIS

$12,500—6 PCT., Cor. Clayton and McCausland; store and office bldg.; will pay commission; must have quick answer. 3 to 1 loan. Box M-146, P.-D.

$1,500—6 PCT. on 12-family apartment building in Hi-Pointe district, city; cost 9 years ago $80,000; lot 102 ft. front. Box M-51, Post-Dispatch.

FIRST DEEDS for sale, $1700, $2000, $2800, 6 per cent, on improved property. BEN C. FINKE, 206 Title Guar. Bldg.

FIRST DEED TRUST, $5000, due Dec., 1933; 7350 discount, secured by four-family flat. Box K-60, Post-Dispatch.

GOOD 6% First Deeds for sale; took over our offerings.
DIMMITT-RICKOFF-BAYER, GA. 4710

HAVE several good first deeds of trust, from $1250 to $3000, on bungalows in South St. Louis.
R. MEDERACKE, INC., 3122 S. Kingshighway. Lasalle 6573.

HAVE $4500 first deed on 4-family flat renting $90; will discount 20 per cent for cash. Box M-139, Post-Dispatch.

HAVE $2000 deed of trust on new 5-room brick bungalow. Box M-214, P.-D.

MONEY Wtd.—Loan desired of $3000 for 3 years, 6 per cent interest, on a very substantial 4-family flat; conservative value of $12,000; on excellent South St. Louis property; this is an excellent loan. Box C-416, Post-Dispatch.

MONEY Wtd.—$2500 on new brick bungalow in University City; oil burner; value $14,000; will pay 6 per cent without extra. Box N-116, Post-Dispatch.

MONEY Wtd.—$5000 on four-family flat; modern; rents $2460; hot-water heat; property worth $16,500; interest 6 per cent. Box N-161, Post-Dispatch.

MONEY Wtd.—$3500, 3 years, 6 per cent, new brick bungalow, double garage, north; no agents. Box M-103, Post-Dis.

MONEY Wtd.—$700 at 10 per cent, payable $50 monthly. Box D-10, P.-D.

PRIVATE party must sell, good first deed of trust, $1500, account of sickness; will discount $75. Box M-419, Post-Dispatch.

SELL $5725 first mortgage, city improved for $3000; full insurance; quick action. Box M-153, Post-Dispatch.

WISH to borrow $350 for 6 months; will return $400, plus 6 per cent interest; loan fully secured and repaid 6 monthly payments. Box D-397, Post-Dispatch.

WOULD like to loan from private party $500 on first-class security; will pay $100 bonus, plus interest and refer loan in 6 and 12 months. Box D-75, P.-D.

$5000 FIRST DEED TRUST loan wanted, modern 8-room home, University City, worth $15,000. Excellent location. Box M-147, Post-Dispatch.

$900 FIRST deed trust, 6ne-four value, 6 month notes, private party. 4332 Oakwood, Pine Lawn.

$2000 ON 4357 Lee, 5 and 6 room brick flat; will pay commission. Box M-358, Post-Dispatch.

$3500 ON 3914 Parker; 6 room and sunroom modern brick bungalow; will pay commission. Box M-149, Post-Dispatch.

$350 Wtd.—Pay taxes; for 12 months; good security; good interest. Box M-11, Post-Dispatch.

$350 Wtd.—3 months; gilt-edge security; return $380. Box M-126, Post-Dispatch.

$3500 ON 10-room residence, South Side, 3 years at 6 per cent. Box D-24, P.-D.

HOUSEHOLD GOODS FOR SALE

HELLRUNG & GRIMM OFFERS BRAND-NEW LATEST MODEL Prima, Automatic, One-Minute ELECTRIC WASHERS



Your Choice **$39.95**

Small Cash Payment Easy Terms

Choice of these three famous makes at this low price . . . Our liberal budget plan makes it possible for you to own one of these fine Washers on surprisingly easy terms. Don't delay . . . The quantity is limited . . . And the price will be considerably higher when these are gone.

OPEN NIGHTS TILL NINE



Hellrung & Grimm
9th and Washington — 18th and Cass

Are You Listenin'---

to KSD from 11 to 11:30 every morning except Sunday? (Kitchen broadcast.)

See Your Dealer

your favorite department store or the gas company for exceptional bargains in gas ranges. Get ahead of the contemplated rise in prices!



SPECIAL Close-Out Bargain Quick Meal Gas Ranges

While They Last **$32.50**

White and Black or Ivory and Green

Formerly sold at..... **$78.50**

Terms With Small Carrying Charge

THE LACLEDE GAS LIGHT CO.
Olive at Eleventh — CEntral 3800

KNOST-BOCKWINKEL FURNITURE HOME



Our Store Is in This Residence. You Save the Overhead.

Buy new furniture, this unique way. Learn how low overhead saves you money.
We've packed the 3 floors of this residence with the newest and latest furniture . . . priced extremely low.
COME OUT AND SEE.

4333 OLIVE STREET

AUCTION
BIG SALE
Furniture and Household Goods
MONDAY
July 17th, 10:30 A. M.
2004 MORGAN ST.
MOUND CITY
CHestnut 5394 — CHestnut 5395

FURNITURE AUCTION TUESDAY
10:30 A. M. SHARP
at 2009 MORGAN
MISSOURI FURNITURE AUCTION
CEntral 2572—GArfield 6228

STORAGE SALE

Dressers, $2.50; buffets, $3; china closets, $3; rockers, $1; chairs, 50c; all kinds of tables, 75c to $3; iceboxes, $2; kitchen safe, $2.50; wardrobes, $2.50; bed springs, $1; bedsteads, $1; many other bargains. Sloan's, 3908 Washington.

6 ROOMS complete, living room, dining room, bedroom and kitchen; new, modern; wonderful buy for couple starting housekeeping; no dealers; $375 cash. 5119 Highland, 1st floor east.

CONTENTS OF 10-ROOM HOUSE; RUGS, living room, dining room, bedroom suites, bedding, odd pieces; entire lot at sacrifice. Branch, 2618 Franklin.

3-ROOM OUTFIT—Repossessed; like new; $400 value, only $149. Exchange, 2315 Olive st.

3-ROOM OUTFIT—Complete with rugs, $45; de luxe outfit with rugs, radio, etc., $84.50. Exchange, 2315 Olive st.

BARGAINS—Every day, in the better class of new and used furniture. Open evenings MOUND CITY, 1928-30 Franklin av.

3-ROOM OUTFIT — Complete, with rugs, $84.50. Ben, 1801 Franklin av.

BABY BUGGY—Good condition, $5. 5097 Arsenal. PRospect 6371.

BABY BUGGY—Comfy pad, nile green; very reasonable. FL. 7100.

BABY CARRIAGE—And high chair; practically new; cheap. 3304A Halliday.

BARGAINS in rugs, ranges, furniture; we will not be undersold; open nites; Sunday a. m. Lee Branch, 2228 Franklin.

BARGAIN—4 lovely rooms, radio, sell separate, 3503 St. Louis av.

BEDROOM SUITE—3 and 4 piece; choice of a group at $18.50. Exchange, 2315 Olive st.

BEDS, dressers, tables, chairs, breakfast and dining set, piano; must sell. 5916 Page.

BEDROOM OUTFIT—15-piece, complete outfit including spring and mattress, $1 weekly. $39.75. Ben, 1801 Franklin.

BEDROOM SUITES—3 and 4 piece; $20 up. Open evenings.
MOUND CITY, 1928-30 Franklin av.

BEDS—Tables, chairs, wicker set, rug. 6900 North Market, Wellston.

BEDROOM SET—Walnut, large pieces. General, 2904 S. Jefferson.

BEDROOM—Dining suite, like new; leaving town. 6633 Alamo. CA. 6936J.

BEDROOM SUITE—New; $195; will sacrifice $90. 3628A Arsenal.

BREAKFAST SET—5-piece, solid decorated oak; worth $25; now $11.65. Exchange, 2315 Olive st.

BEDROOM AND BREAKFAST SET—For sale, cheap. 4917 Hacke.

COAL RANGE—Quick Meal, blue. General, 2904 S. Jefferson.

COAL RANGES—Several good makes; cheap. Warehouse, 201 S. Jefferson.

COMBINATION RANGE—Bridge & Beach high oven and broiler, gray enamsled; very cheap. The largest stove department in South St. Louis. South End Hardware, 2861 Gravois. PRos. 4044.

COMBINATION RANGE—$10, delivered. General, 2904 S. Jefferson.

COMPLETE 3 rooms, electric refrigerator, radio, washer. Box M-166, Post-Dis.

DINING SET—9-piece, walnut, like new, $35; 12x12 rug, $10. 912 Canaan.

DINING ROOM SET—3-piece, cheap. Call FOrest 7530.

DINING SET—9-piece, beautiful, cheap. Sloan's, 3908 Washington.

DINING SET—9 pieces, walnut, like new; cheap. 4228 Washington.

DINING SET—5-piece; like new; only $32.50. Sloan's, 1167 Hodiamont.

DINING ROOM SET—Table, buffet and chairs; reasonable. COlfax 7323W.

DINING ROOM—2 bedroom sets and other pieces. FOrest 7890.

DRESSERS—$2.50; buffets, $3; chiffoniers, $3.50 to $5; china closets, $4; library tables, $2; extension tables, $1. Sloan's, 1167 Hodiamont.

ELECTROCHEF—4 plates; 14-inch oven; like new; cheap. 2210 Lynch. PR. 9503.

FRIGIDAIRE—Quick Meal stove, Singer portable sewing machine. 5033 Arlington

FURNITURE — 4 beautifully furnished rooms including Westinghouse refrigerator, Chinese rug, cabinawave radio, etc. Ideal for newly married couple, nothing else to buy, prefer to sell entire will consider selling separately; no dealers. 4410A Richard place. One block east of Marcus avenue.

FURNITURE SALE

For real bargains in used furniture, see PALLO, 2021 OLIVE.

FURNITURE—Bedroom, kitchen, radio, secretary, lounge chair, sewing machine, vacuum cleaner. Kennedy, 916 Clarendon.

FURNITURE—Bedroom, living room, ornament, etc.; reasonable; inspect Sunday, between 2 and 6 p. m., second floor west. 5290 Waterman.

FURNITURE—7 rooms, complete, including 7-foot all porcelain Kelvinator; cash or terms. 5120A Page.

FURNITURE—Entire apartment; living, bedroom, breakfast, gas range, ice box, rugs, radio; bargain. 5905 Bartmer.

FURNITURE — Living, bedroom, kitchen; rugs, lamps, icebox, breakfast. 2744 Burd.

FURNITURE—3 rooms, complete; must be sold at once. PArkview 0883M.

FURNITURE—4 rooms; $125. 4515 Chouteau, 2d west, after 10:30 a. m.

FURNITURE—Partly furnished 5 modern rooms; rent $20. 5955A Lotus.

FURNITURE—Sold for storage charges; must sell. 1124 Tower Grove.

FURNITURE—4 rooms, complete; cheap; opportunity for beginners. 2153 Maury.

FURNITURE—Three rooms; cheap. 1529 Lulu, Wellston.

FURNITURE—3 rooms; leaving city. 608 Westgate, 3d floor southwest.

GAS RANGE—Side oven, ivory and green enameled; very cheap. South End Hardware, the largest gas range store in South St. Louis. 2861 Gravois. PR. 4044.

Gas Ranges, new factory samples, $19.75
Kornblum, 4510 Easton

GAS RANGES—All kinds, $2 up delivered and guaranteed. Sloan's, 1167 Hodiamont. 3908 Washington.

GAS RANGE—New, ivory, green, console, semi-insulated; $14.75. Specialty, 3308 Easton.

GAS RANGE—Rug, pad, bed, breakfast set; like new. Manager, 3807 Keokuk

GAS RANGE—One high oven, blue enamel; Buck. GR. 0935.

GAS STOVE—Cost $35; like new; $10. 5479 Helen, county.

GAS RANGE—New; latest ivory green; $17.50. Wagner's, 201 S. Jefferson.

GAS RANGE—Quick Meal; good condition; very cheap. 5752 De Giverville.

GAS RANGE—"Buck's" Hi-Oven, $5.95. Ben, 1801 Franklin av.

GASOLINE PRESSURE STOVE—3-burner Coleman; new; very cheap. South 2nd Hardware, the largest gasoline pressure stove store in South St. Louis. 2861 Gravois av. PRospect 4044.

HOUSEHOLD GOODS—Bargain at $65; no junk; white porcelain Quick Meal gas stove, Lorraine attachments, 18-inch oven; original price $150; 44-inch kitchen table and 4 chairs; white enamel lined refrigerator, ice capacity 75 lbs.; kitchen linoleum; full size brass bed and springs; all like new; no dealers; Sunday morning, 9 to 12. 4212 Arsenal.

HOUSEHOLD GOODS—Well kept. Call Sunday or Monday, 3803A Wyoming.

ICEBOXES—Any number, from $1.50 upwards; iron beds from $1.75 upwards; congoleum, $3. Open evenings.
MOUND CITY, 1928-30 Franklin av.

ICEBOXES—Side and top; slightly used; bargains. Gravois Furniture Co., 2301 Gravois av.

ICE BOXES—All sizes, $3 up; sewing machines, $3 up, other furniture cheap. Gregory, 1206 Tower Grove.

ICEBOX—Pine; large; porcelain lined; very cheap at $12. Tilles, Lay and Litzinger rds.

ICEBOX—All porcelain; others, $4 up; gas range, $10; not later than 10 p. m.; reasonable. 3715 S. Kingshighway.

ICEBOX — 75-lb. capacity, all-porcelain lined, cheap. 4227A Gannett.

ICEBOXES—$3; CHIFFOROBE, $8; BEDS $2. PASTEL, 2741 FRANKLIN.

ICEBOXES—$2 up while they last. Sloan's, 1167 Hodiamont. 3908 Washington.

ICE BOX—75-pound; good condition. PR. 1747.

ICE BOX—White porcelain, like new, make offer. 4141 Iron.

ICE BOXES—$2 and up. Lehman Co., 1101 Olive st.

ICEBOX—100 lbs.; porcelain lined. 1229 Goodfellow.

ICEBOXES — Leonards; others; taken in trade. Showboat, 3004 S. Jefferson.

ICE CHEST—New, bargain. General, 2904 S. Jefferson.

ICEBOX—100 lbs., porcelain lined Alaska, like new, reasonable. 5300 Bancroft.

IRONERS—One Horton electric, one Voss; these are two high-grade, new ironers; to be sold very cheap. South End Hardware, 2861 Gravois. PRospect 4044.

KITCHEN SET—Cabinet, table, 4 chairs; very cheap. Warehouse, 201 S. Jefferson.

LEONARD — White porcelain, cost $100, like new; sell for $19.75; other porcelain-lined boxes, large and small. Showboat, 3004 S. Jefferson.

LINOLEUM—1500 yds. inlaid, pattern, slightly used. Wagner's, 201 S. Jefferson.

LINO RUG — Room size; heavy grade; $2.25. Wagner's, 201 S. Jefferson.

LIVING ROOM SET—Re-upholstered, $25; very low prices on repairing, refinishing on furniture; quality work. Ziegel, 5922 Delmar. Call CAbany 7425.

LIVING-ROOM SUITE—2-piece and 3-piece, 25 to choose from; out they go, $8.95. Exchange, 2315 Olive st.

LIVING ROOM SETS—3 pieces, $12.50; only a few left at this price. Sloan's, 1167 Hodiamont.

LIVING ROOM OUTFIT—12 piece, including all electric radio, $1 weekly, $39.75. Ben, 1801 Franklin.

LIVING ROOM SUITES—2 and 3 piece; from $10 up. Open evenings.
MOUND CITY, 1928-30 Franklin av.

LIVING ROOM SUITE—3-piece leather, like new; Superior combination range; fine condition; reasonable. 1210 Morrison

LIVING ROOM SUITE—And general household goods. Frank Gerdes, 3923 W. Florissant.

LIVING, bedroom, kitchen; rugs, lamps, icebox, breakfast. 2744 Burd.

LIVING ROOM SET—Fine mohair; very cheap; $25. Wagner's, 201 S. Jefferson.

LIVING-ROOM SET—Almost new, 3-piece, $22.50. 3805 Easton.

LIVING ROOM, dining room, imported rugs, cheap. Hiland 8778.

LIVING ROOM—Dinette, kitchen and washer. 4969 Robert (south).

LIVING ROOM—2-piece, stationary; like new; $25. 4442 McPherson.

LIVING SUITE—Rug, perfect, beautiful cut glass. 3961 Mafritt.

MANGLE—Sunlight; 27-in. roll; like new; cheap. 4205 Beethoven.

OIL STOVE—3-burner; Quick Meal; new; very cheap. South End Hardware, the largest oil stove store in South St. Louis. 2861 Gravois av. PRospect 4044.

OIL STOVES — Brand-new, $15 values, $7.95. Ben, 1801 Franklin av.

PORCH SWING—Rocker, mirrors, library table. Call Monday, MU. 6243.

RADIO—Washer fan, light, gas stove, heaters. 2217 Pestalozzi, 3d floor.

RANGE—Combination gas-burner; cheap; 4320 Humphrey. LA. 4371.

REFRIGERATORS — Several high grade; prices low as $7. Largest refrigerator department in South St. Louis. South End Hardware, 2861 Gravois. PR. 4044.

REFRIGERATOR — Tables and dishes. 5564 Vernon.

REFRIGERATORS — Large selection; like new; $1.95 up. Exchange, 2315 Olive.

REFRIGERATOR—Porcelain-lined, 100-lb. capacity, perfect condition. CA. 4184.

REFRIGERATORS — Several high-grade; low as $7. Warehouse, 201 S. Jefferson.

RUG

New, 9x12, felt base, $2.95.
PALLO, 2021 OLIVE.

RUGS—Axminster and velvet, $5 and upwards. Open evenings.
MOUND CITY, 1928-30 Franklin av.

RUGS—Imported, French, Mansoul, Oriental design; 9x12; $35. Dealer, Hiland 4903.

RUG—Domestic Oriental, ozite pad, 1½ years; cost $107; sell for $35. CA. 6940W.

RUGS—Oriental, large assortment; Chinese, Persian; importer samples. Hiland 4903.

RUGS—One 9x15, two 9x12; American Oriental; stair carpet. GRand 0920.

RUGS—Dressers, beds, living room set. Room 210, Westgate Hotel.

STOVE—Quick Meal gas range, oven size 20, almost new. 5138 Ross. FL. 7497.

STUDIO COUCH—Latest Simmons, like new; sell cheap. 1149A Walton.

SUNROOM SUITE—Bed, icebox, sewing machine, phonograph, rug; good condition; bargain. Sunday, RO. 1239.

TABLES—Chairs, old glass, bric-a-brac and china. 1043 Hampton. ST. 0791.

TWIN BEDS — Metal, coil springs, new mattresses, $25 pair, complete; bargain. Sloan's, 1167 Hodiamont.

VACUUM—Eureka; used very little; attachments; sacrifice; $8.50. EV. 5237.

WASHERS

Eden, $5; Blue Bird, $5; Apex, $6; Western, $6; Thor, $7; AMC, $8; Dexter, double tub, $10; Easy, $10; Dryer Type, $12; Maytag, $15.

4119 GRAVOIS

ELECTRIC WASHER—All aluminum; no belt; submerged agitator; slightly used; floor sample; very cheap. South End Hardware, the largest washer store in South St. Louis. 2861 Gravois. PR. 4044.

WASHER—Agitator type, porcelain tub, balloon roll, used a few times; must sell Sunday, 787 N. Euclid.

WASHERS—Electric; fully reconditioned; original values to $149; standard makes, $7.50. Exchange, 2315 Olive.

WASHERS—Repossessed and used; Maytag, Easy, Thor, A. B. C., real bargains. Gaertner, 3501 N. Grand. Open Sunday.

WASHERS—Real bargains, standard makes low as $12. See us before buying and save money. Morton Electric, 1117 Olive

WASHER—Eden; good, large size, sacrifice. 6603 Clemens, first west, Bierman

WASHER—Dryer, Savage; also Eden, $6; must sell. 4017 Californian.

REPOSSESSED refrigerator; all porcelain; like new; bargain. 3521 N. Grand. Open Sunday.

AUTOMOBILE TIRES FOR SALE



TIRES ON TIME
NO CASH DOWN
Pay as little as 25c per week

FREE With every purchase This Beautiful LITTLE BROWN JUG One Gal. Capacity

U. S. TIRES Built with Tempered Rubber

Open Evenings and Sundays
JEff. 0379

REIFLER TIRE CO.
The GREEN FRONT STORE in the middle of the block.
3117 LOCUST ST.

LOANS ON AUTOMOBILES

AUTO LOANS



$25 to $1500

(We Make 1933 Auto License Loans)

At low rates. Cars or trucks. Friendly, confidential service. No signers. Strictly confidential. Refinancing, payments reduced. More money advanced. Ask anyone who has done or is doing business with us now. Loans made anywhere in Missouri and Illinois.

OPEN EVENINGS AND SUNDAYS

GUARANTY MOTOR CORP.
2936 LOCUST ST. — **JEff. 2464**

HOUSEHOLD GOODS FOR SALE

Antiques

ANTIQUE SOFA—Day-bed, gilt mirror, buffet, chairs; no dealers. 5854 Cabanne

ANTIQUE WALNUT CHAIR — Beautiful silver urn. 2826 S. Jefferson.

COO-COO CLOCK—Perfect condition; also French 400-day clock, perfect. 5247 Delmar. FO. 8580.

RUGS—4, Oriental; 1 large, 3 smaller; $70. FO. 0720.

SIX-PIECE antique walnut bedroom suite; 7-piece antique walnut living room suite; wonderfully well preserved; will sacrifice either in suites or separate. 6726 Crest av., 2d floor.

Furn. Houses and Flats For Sale

APARTMENT—3-room efficiency; beautifully furnished. Box D-17, Post-Dis.

AUTOMATIC REFRIGERATORS

NEW & USED



Standard Make Electric Refrigerators

Crosley (demonstrator)	$79
Gibson (new)	$98
Wurlitzer (demonstrator)	$97
Ice-O-Matic (sample)	$99.50
Kelvinator (used)	$49.50
Copeland (used)	$29.50
Chi Wei (sample)	$79.50
Copeland (used)	$59.50
Crosley (new)	$89.50
Mohawk (demonstrator)	$114.50

OTHERS

EASY TERMS AS LOW AS $1 PER WEEK.

1006 Olive Street **WURLITZER** Open Evenings

FLOOR SAMPLES USED AND REPOSSESSED REFRIGERATORS AT GREATLY REDUCED PRICES. OPEN SUNDAY TILL NOON, EVENINGS TILL 10 P. M. SOUTH SIDE NORGE, 3614 S. GRAND.

BEVERAGE DISPENSERS—New, for bottle goods, $30. 201 S. Jefferson.

ELECTRIC REFRIGERATOR, PORCELAIN LINED $39.50
7 cubic feet, all-porcelain $97.50
Refrigerator, motor guaranteed
SANITARY DISTRIBUTING CO.
3842 Market St.

ELECTRIC REFRIGERATOR—Complete, $35; Kelvinator, repossessed, family size, $45; 2-door, $285 value, $119; new, used icebox units, all makes. See the best values ever offered. Nights. 1109 Olive. Ref. sales.

ELECTRIC REFRIGERATOR — Westinghouse; 5-cubic foot; bargain; cash. 5268 Maple.

ELECTRIC REFRIGERATORS—Large size $100, suitable for restaurant. Sloan's, 1167 Hodiamont.

ELECTRIC REFRIGERATORS — Leading makes, priced as low as $60; iceboxes, $1 up. 3521 N. Grand; open Sunday.

ELECTRIC REFRIGERATOR UNITS — $12.50. Schorr, 1601 Market.

ELECTRIC REFRIGERATOR—5-foot; as is; $29.50. Showboat, 3004 S. Jefferson.

ELECTROLUX—Refrigerator, 3 years old; very reasonable. WEbster 1869.

FRIGIDAIRE — Kelvinators and others; $59.50 up. Parsons Putnam, 5175 Easton.

FRIGIDAIRE—All porcelain; 5½ cubic feet; reasonable. 4892 Kossuth.

G. E.—Model GS5; 9 cu. ft.; reasonable; cash. 3951 Dunnica.

GRUNOW COSTS less; safe with Carrene; quiet. Showboat, 3004 S. Jefferson av.

KELVINATOR — Copeland; Gibson floor samples, bargains; open evenings and Sunday mornings. Parsons-Putnam, 5175 Easton.

KELVINATOR—Electric refrigerator; like new. $75. GR. 8744.

KELVINATOR — All-porcelain, like new, cheap. 6308A Enright.

KELVINATOR—One electric, running order. $27.50. 3018 Easton.

KELVINATOR—Good condition, $50. 3715 S. Kingshighway.

REFRIGERATOR—Willing to sacrifice for unpaid balance. 3812 N. Newstead.

CLOSING OUT—Stock of Copeland, Majestics, 1933 models; real bargains. 1633 S. Broadway.

HOUSEHOLD GOODS WANTED



Call Us Before You Sell Your Furniture
Ben J. Selkirk & Sons Auctioneers. FOrest 8430

FURNITURE WTD. BADLY
All Kinds Contents Flats, Dwellings.
SCHOBER — CH. 5394

FURNITURE WANTED
Complete furnishings of dwellings or odd pieces. Get our bid before selling.
DENNIS — FO. 8110

GA. 9646 All Kinds, Any Amount, for Highest Cash Prices.

Beds, Rugs, all kinds of Furniture. Highest prices paid.
FR. 8277 Pays the Highest Spot Cash Price for Furniture, Stoves, etc.

AUTO LOANS
New company offers $25 to $1000 in 5 minutes at new low rates.
Commerce Finance Co.
3218 Locust — CHestnut 5228

AUTO LOANS
WHY PAY MORE THAN MONARCH'S LOW RATE?
Compare the Cost. Confidential, Courteous, Quick Service. No Endorsers.
A NEW DEAL AT
MONARCH 3137 LOCUST

HOUSEHOLD GOODS WANTED

ALL KINDS FURNITURE WTD. — Best prices. Call anywhere. Wolff, CA. 6861.

HIGHEST PRICES PAID — GArfield 6228. Sunday and evenings, CAb. 5294.

BEDS, STOVES AND FURNITURE WTD. SPOT CASH. RIVERSIDE 4855.

FURNITURE Wtd.—Rugs wanted badly; spot cash; call anywhere. Riley, GR. 0033

FURNITURE WTD. — BADLY; BEST CASH PRICES. FRANKLIN 9133.

ALL kinds of furniture wanted; highest prices. Hazzard, LA. 1937.

ALL kinds of furniture wanted badly. Best cash prices. FR. 9211.

CASH paid for used furniture, rugs, contents dwellings. JEfferson 0079.

PHONE FRanklin 8000 and receive best cash prices for your furniture.

SEWING MACHINES

DOMESTIC—Drop cabinet, $79; used 6 months, $15. 2322 Virginia.

FACTORY and house electric machine; open Sunday. 4629 Easton.

SINGER DROPHEADS—Electric portables, $5 up. Repairs. Open Sunday. Bail, 1918 Park.

SINGER drophead, excellent condition; sacrifice $8. 2814 Sadie.

SINGER SEWING MACHINE—7-drawer; cheap, cash. 400 Victor, upstairs.

SINGER style electric, like new, $19.50. Parsons-Putnam, 5175 Easton.

HEMSTITCHING MACHINE—Like new, $75 cash. Phone FR. 1037.

Your Big Opportunity May Come Through a Want Ad. Read and Answer Some of the Want Ads Appearing in the Post-Dispatch Today! Why Not Try It to Find Out?

AUTOMOBILE TIRES FOR SALE

S. & L.'s 4 LARGEST CREDIT TIRE STORES IN ST. LOUIS

TIRES ON TIME NO CASH DOWN

10 REASONS WHY WE HAVE OVER 30,000 SATISFIED CUSTOMERS



50c PER WEEK ALL SIZES

Largest in City
Oldest in City
No Interest
No Carrying Charge
5-Minute Service
No Red Tape
Your Credit Is Good
Cheerful Dealings
4 Corner Stores
Originating Credit Tires



RIDE ON **Firestone** GUM-DIPPED CORDS

ESTABLISHED 13 YEARS



4 CORNER STORES

6300 EASTON
EASTON AND EVERGREEN
PLENTY OF PARKING SPACE
GRAND & PAGE
N. E. Corner

4 STORES

2600 CHOUTEAU
JEFFERSON AND CHOUTEAU
S. & L. TIRE CO.
3100 LOCUST AT CARDINAL

LOANS ON AUTOMOBILES



Meet Mr. R. M. F.
One of our customers who says:

THERE'S ONE OUTSTANDING COMPANY IN EVERY LINE OF BUSINESS

"I guess there is always one outstanding company in every business, and I want to say that I am convinced that for auto refinancing and loans it's Welfare!"

WELFARE FINANCE COMPANY
3 Convenient Offices
1039 N. Grand
5893 Easton — 3601 Gravois

AUTO LOANS
$25 TO $1000 CASH
ON AUTO OR TRUCK IN 5 MINUTES

If car is not clear we pay off balance owing, advance more money, reduce payments. No endorsers, absolutely confidential. Low rates. Pay as you ride. Courteous attention given all applicants. Open evenings. FR. 1532.

We Make 1933 Auto License Loans
LOCAL FINANCE CORP.
N. W. Cor. Grand and Page

AUTO LOANS—ANY AMOUNT
AUTO FINANCE CO.
3145 Locust St. — JEfferson 3423
OPEN EVENINGS

AUTO LOANS
$25 to $1000 cash on autos or trucks in 5 minutes; advance more money to reduce payments; no indorsers; absolutely confidential; pay as you ride.
Standard Motor Finance Co.
NEwstead 2280. 3108-10 Locust.

AUTO LOANS—5 MINUTES, LOW RATES
OPEN EVENINGS. 3807-09 EASTON.

MONEY LOANED on any make car, any time, also bought. Klink, 2246 S. Grand

TIRES

RETREAD TIRES
FIRESTONE RUBBER — **CENTRAL TIRE COMPANY** — FIRESTONE TREAD
2 STORES
2625 CHOUTEAU — 3205 CHOUTEAU

10,000 TO 15,000 ADDITIONAL MILES added to your slick tires for ⅓ the cost of new tires.

We carry a complete stock

PASSENGER		TRUCK	
30x4.50	$2.25	30x5	$4.95
28x4.75	$2.25	32x6, 8-ply	$6.95
31x5.25	$2.95	32x6, 10-ply	$7.95
32x6.00	$3.50	33x6	$4.95
33x6.00	$3.50	34x5	$4.95

Other Sizes in Proportion
New Tubes, 60c and Up
Mail Orders Promptly Filled
Open Evenings and Sundays

FACTORY REBUILT TIRES

PERFECT CIRCLE ELIMINATING SHIMMYING AND BUMPING OF WHEELS

30x4.50	$2.25	30x5.50	$2.95
28x4.75	2.25	31x5.25	2.95
30x5.00	2.70	31x6.00	2.95
28x5.50	2.70	32x6.00	3.50
29x5.25	2.70	33x6.00	3.50
29x5.50	2.70	30x5 Truck	4.95

Work Guaranteed — Adjustments Made.
3 STORES
AMERICAN TIRE CO., 2819 Chouteau
QUALITY TIRE CO., 2752 Chouteau

TIRES—2, 29x5.50, 19-inch rim, Goodyear all weather tread, heavy duty, 6-ply. Ri. 7253J.

EIGHT tires, tubes and rims, 5.25x20, 33x6.00, 32x4, cheap. 7531 Wise.

6 TIRES—Tubes, rims, 5.25x20; 33x6.00; 32x4. 7531 Wise.

DEDUCT A LIBERAL OLD TIRE ALLOWANCE ON FIRST LINE INLAND TIRES



FIRST CHOICE WORLD FAMOUS

INLAND
USE OUR LIBERAL BUDGET PLAN!
No Cash Down!

6-Ply—All Service—6-Ply
Guaranteed 20,000 Miles at These Low Prices

29x4.40-21	$4.20
29x4.50-20	$4.25
30x4.50-21	$4.40
28x4.75-19

USED AUTOMOBILES FOR SALE

Webers Used cars

Hurry for These Extraordinary

BARGAINS

SPECIAL They Can't Last Long at These Low Prices!

1931 Franklin De Luxe Sedan. A genuine Trans-Continental 153 model. Absolutely like new.

$795

1932 Plymouth Sedan. $350



1930 Chrysler "70" Sedan; excellent condition	$295
'31 Ford Coupe, like new	$250
'31 Ford Tudor, very clean	$250
'32 Ford 8 Coupe; very cheap	$395
'31 Buick "8" Sport Coupe; 6 wheels	$595
1930 Chevrolet 4-door Sedan; new tires; perfect	$235
'29 Buick 5-passenger Coupe	$295
'29 Dodge DA Coupe	$195
'32 Plymouth Business Coupe	$350
'31 Chrysler 8 Sedan	$595

'29 Olds Coupe	$195
'29 Hup Century 6 Sedan	$295
'31 Hub Century, 6 sport Coupe, new paint, rumble seat, less than blue book	$395
'30 Chrysler 70 2-door Sedan	$295
'32 De Soto Coupe, perfect	$495
'32 De Soto Sport Roadster	$595
'27 Hup 8 Sedan; new paint	$195
'31 Hup Sport Roadster	$495

Good Selection of Fords, Chevrolets, Plymouths

Remember, your terms, and we really will trade. 30 years in business.

WEBER IMP. & AUTO CO. and Subsidiary **MOUND CITY MOTORS**

Distributors of Hupmobile, De Soto and Plymouth
One Entire City Block, 18th to 19th, on Locust
CEntral 8423 — Open Evenings and Sunday — CEntral 8424

RECONDITIONED CARS AND TRUCKS AT A PRICE

'29 Ford Tudor	95
'32 Chev. Coupe, same as new	415
'29 D A Dodge; good running con.	265
'32 Chev. Coach; almost new	395
'29 Essex Coach; clean, runs per.	135
'29 Chev. Coach; a knockout	165
'30 Chev. Coach; reconditioned throughout	235
'29 Pontiac Coupe; overhauled	135

USED CAR AND TRUCK EX.
TERMS 1804 N. GRAND TRADE
SEE US BEFORE YOU BUY

DEPENDABLE USED CARS

'31 Plymouth Sedan..$285
'30 DeSoto Sedan... 285
Ford V8 Coach..... 385
'32 Chevrolet Coach.. 395
'29 Essex Coach ... 195

Pardue-Sheldon
Desoto Plymouth Dealers
5220 NAT. BRIDGE

REO

REO 1933 slightly used Flying Cloud; latest model; 5-passenger sedan; guaranteed same as new.
STEINER-FAHRENKROG, 3136 Locust

Coaches For Sale

'31 Chevrolet Coupe, special terms $250

SMITH CHEVROLET
1651 S. Grand at Lafayette

1932 CHEVROLET COACH
TODAY'S $385 SPECIAL

Many other bargains; special terms.
HARDY CHEVROLET
5616 Gravois at Bates. Riverside 8050.

1929 CHEVROLET COACH—Motor overhauled; new paint, tires, $65 down.
AUTO FINANCE CO. 3145 LOCUST.

Chevrolet Coach, 1929
$60 down; very nice condition.
MONARCH, 3137 LOCUST.

Chevrolet Coach, 1932
$395; $100 down; best of condition.
MONARCH, 3137 LOCUST.

CHEVROLET—1932 coach; $395; terms. HILMER CHEV., 2244 S. Kingshighway.

CHEVROLET—Coach, 1928 Ford coach, 1928; Essex coach, 1927; Whippet coach 1927; 75 others; all running good, for less than $75.
CHAMBERS' FORD LOT, 3863 S. Grand.

'31 Chevrolet Coach; very clean, new tires ..... $95 Down

RAHMBERG'S LOT, 3700 S. Kingshighway

'30 Chverolet Coach, very clean through; new tires ..... $70 Down

RAHMBERG'S LOT, 3700 S. Kingshighway

'29 Chevrolet Coach; A1 condition ..... $45 Down

RAHMBERG'S LOT, 3700 S. Kingshighway

CHEVROLET—1931 coach, $280; new rubber, perfect, $50 down. 1106 Yale av., Richmond Heights.

CHEVROLET—1931 coach, motor overhauled, new tires, real bargain; terms. HARRIS-GILLIAM, 4047 CHOUTEAU.

CHEVROLET—1932 coach, like new, low mileage.
GRAVOIS MOTOR, 4643 GRAVOIS.

CHEVROLET—1927; very good condition; good buy; private party, $85. 4519A Flora. GR. 6617.

'31 Chevrolet Coach, like new. '31 Ford, $225. 2811 Easton $245

CHEVROLET—1932 coach; almost new; $385; terms; trade. 2819 Gravois.

CHEVROLET—Coach, 1927, A-1 condition, $55. 3117 Cherokee.

CHEVROLET—Coach, 1930; almost new; cheap; trade; terms. 2960 McNair.

CHEVROLET—1927, late coach, good shape. 4952 Delor. FL. 5241.

CHEVROLET—Coach, 1928, clean car, bargain, $85; terms. 3808 Nebraska.

CHEVROLET—Coach, late 1931, like new, terms. 3631 Easton.

CHEVROLET—1926 coach; $22. 4055 Lee, near Gravois.

CHEVROLET—Coach, 1933; used, $525. Bilgere, 2849 N. Grand.

CHEVROLET—Coach, 1929, perfect condition, $110; terms. 2704 McNair.

CHEVROLET—Coach, 1928; Pontiac coach, 1928, Orange Front, 2209 Lynch.

CHEVROLET—'31 coach; like new; real bargain; terms. 1915 N. 9th.

CHEVROLET—1931 coach; good as new; cheap; trade; terms. 2819 Gravois.

CHEVROLET—1930, 4-door 1930 coupe, wire wheels; perfect terms. 2415 Cass.

DE SOTO—Latest 1932, almost new. 1805 Russell av.

DURANT—Coach, late 1928; good condition; new rubber; bargain; terms. 2638 Lynch.

1931 ESSEX COACH, $265
Free wheeling; perfect; $50 down; trade.
UNITED NATIONAL FINANCE CO.
4720 DELMAR

ESSEX—1927 coach; good tires; runs good; $25 cash. 2819 Gravois.

WALSH Ford
5127 DELMAR
1932 Ford V8 Tudor. Low mileage. $125 down $385

1930 Ford Coach
5-passenger; like new; bargain; terms.
PIERCE-ARROW DISTRIBUTORS, ROsedale 0188. 4812 Washington.

'32 FORD COACH
Looks like a new car; can be had for $295. Terms, trade.
FRANKE AUTO SALES, 4811 DELMAR.

Coaches For Sale

'30 FORD COACH—Only $90 down. '29 Pontiac coach, $85 down; both cars look like new.
BRAHM-MITCHELLETTE MOTOR CO., 3537 S. Kingshighway. Open eves. & Sun.

'29 FORD COACH—$45. '27 Chevrolet coupe, $45, and a '26 Buick sedan, $45.
BRAHM-MITCHELLETTE MOTOR CO., 3537 S. Kingshighway. Open eves. & Sun.

FORD—V-8; Philco radio; airbrakes, bargain if sold today; trade; private. Mr. Ray, 4906 Washington.

FORD—1933 used V-8 coach, low mileage, $525. McGregor, 7380 Flora. STerling 1374.

FORD—Coach, late '26, appearance, performance like new, outstanding value at $35. 1918 Cora.

'31 Ford Coach, real beauty. '29 Coupe, $90. 2811 Easton $225

FORD—1929 coach, perfect condition, $95; trade; terms. 2819 Gravois.

FORD—Tudor, 1930; $158; Plymouth, 4-door, $125. 4454 Easton.

FORD—Coach, 1929; good condition; cheap. 5412 Nagel.

FORD—A coach, $110; coupe, $50; others. Cadillac, 4229 W. Nat'l Bridge.

FORD—'32 V-8 coach; perfect; trade; termse. 1915 S. Kingshighway.

FORD—'31; cheap or exchange; radio equipped. 1405 Bremen. TY. 0482J.

FORD—1931; clean, perfect; a bargain. KOENIG, 1805 RUSSELL.

HUPMOBILE—Coach, 1928; nice family car; special, $75. 2415 Cass.

Oldsmobile Coach

1930 Oldsmobile Coach; A1 mechanical condition, new paint, good tires, you must see this car to appreciate it, try and duplicate this at $325, terms or trade.
OLIVER-CADILLAC CO.
4111 Forest Park. JEfferson 3083

'30 Nash 6 Coach; perfect, large trunk; sacrifice, terms. $185
2819 South Jefferson.

OAKLAND—1927 coach; good tires; runs good; $25 cash. 2819 Gravois.

1931 Olds Coach
Very smooth and tight $385
WILDGEN-VINCEL, INC., 2929 LOCUST.

1932 Olds Coach
New car appearance; very low mileage $595
WILDGEN-VINCEL, INC., 2929 LOCUST.

OLDS '30 COACH
Positively like new; $75 down.
OLIVE MOTOR, Grand and Easton.

OLDSMOBILE—Coach, 1930; runs perfect; new paint; good tires; bargain.
CHAMBERS' FORD LOT, 3863 S. Grand.

OLDSMOBILE—Coach, 1929, clean, $165. Orange Front, 2209 Lynch.

OVERLAND—Coach, '26, in good shape, $25. 4196 Jennings rd.

'30 Pierce-Arrow Coach
5-passenger; like new; bargain; terms.
PIERCE-ARROW DISTRIBUTORS, ROsedale 0188. 4812 Washington.

'32 Plymouth Coach
P. A. model, with floating power and free wheeling; can be had for only $325; terms, trade.
FRANKE AUTO SALES, 5811 DELMAR.

PLYMOUTH—Late '32
P. B. model coach; only $95 down.
OLIVE MOTOR, Grand and Easton.

PONTIAC—Coach, 1928; perfect; good tires; $85; terms. 2860 McNair.

PONTIAC—1928 coach; like new; $85. 1915 S. Kingshighway.

PONTIAC—'31; If your credit is good, will take $45 down. 4418 Olive.

PONTIAC—Coach, 1929; very clean; price right; terms. 3114 Cass.

STUDEBAKER—'30 coach; make offer. 1918 S. Kingshighway.

WALSH Ford
5127 DELMAR
1929 Whippet Coach. Perfect. Best buy in St. Louis. $95

WHIPPET—Coach, 1929; O K in every respect; cheap.
CHAMBERS' FORD LOT, 3863 S. Grand.

Coupes For Sale

AUBURN—Coupe, 1931; like new; $285, $75 down. 4557 Easton.

AUSTIN—Coupe; good condition; must sell; $110. 3004 S. Jefferson av.

USED AUTOMOBILES FOR SALE

25 USED CARS
NEW LOW PRICES

YOUR OLD CAR FOR DOWN-PAYMENT
BALANCE LOW MONTHLY NOTES

1928 Pontiac Cabriolet	$ 65	1929 Reo Coach	$235
1927 Buick Coach	$ 85	1929 De Soto Coupe	$245
1928 Pontiac Landau	$ 85	1929 Nash Coupe, R. S.	$265
1928 Whippet Sedan	$ 85	1929 Nash Spl. 6 Sedan	$265
1928 Ford Tudor	$125	1931 Chevrolet Coach	$295
1928 Nash Spl. Vict.	$135	1930 Hudson Coach	$295
1928 Nash Sedan	$135	1931 Willys 8 De Luxe Sedan	$325
1927 W.-K. Coach	$135	1931 Pontiac Coach	$350
1928 Buick Coupe	$145	1933 Willys Coupe	$485
1926 Cadillac Sedan	$150	1932 Nash Conv. Sedan	$495
1928 W.-K. Sedan '66'	$175	1932 Willys 8 Coupe, R. S.	$550
1929 Whippet Coupe	$175		
1929 Pontiac Cabriolet	$195		
1929 Buick Coupe	$215		

Many Others to Select From
$35.00 to $695.00

SOUTHWEST WILLYS CO.
3005 OLIVE ST.
OPEN SUNDAYS — OPEN EVENINGS

Hohl-Hazell

	Price.	Down.
'26 Overland Coach	$ 30	$ 15
'27 Chrysler coach	35	15
'27 Pontiac coach	45	15
'26 Dodge coupe	45	15
'26 Studebaker sedan	50	15
'27 Chevrolet coupe	65	25
'29 Chevrolet panel truck	75	25
'28 Pontiac sport coupe	85	30
'28 Pontiac coupe	95	35
'29 Essex sedan	95	35
'29 Ford sport roadster	100	35
'28 Chevrolet sedan	125	45
'29 Ford ton truck	150	50
'30 Ford sport roadster	165	55
'29 Chevrolet standard coupe (rumble seat)	175	55
'32 Whippet sedan	150	50
'30 Chevrolet coupe	225	75
'31 Ford sport coupe	245	80
'31 Chevrolet coupe	275	90
'31 Chevrolet panel truck (Excel—17000 mi.)	325	110
'31 Chevrolet 1½-ton panel truck	345	115
'31 Chevrolet coach	325	110
'32 Chevrolet pickup truck (6000 miles)	345	115
'31 Chevrolet sport sedan	350	125
'32 Ford stand coupe; rumble (6000 miles)	365	125

BEST PRICES PAID FOR USED CARS AND TRUCKS.
"AUTO LOANS."
HOHL-HAZELL COMPANY
4454 EASTON AVE. Franklin 5010

Coupes For Sale

SEE OUR BARGAINS

1929 Ford cabriolet	$65 down
1929 Ford coupe	$60 down
1930 Ford coupe	$75 down
1931 Ford coupe	$85 down
1929 Ford Tudor	$60 down
1930 Ford Tudor	$70 down
1930 Ford Fordor	$85 down
V8 Tudor	$110 down
1931 Chevrolet coach	$120 down
Lincoln phaeton; perfect	$100 down

Many others. Easy terms.
WEBER-DEIBEL, FORD DEALERS, 2555 N. Grand. Always Open.

BUICKS

1929 light 6 sedan	$295
1931 coupe, 6 wire wheels	450
1930 5-passenger de luxe coupe	385
1930 standard business coupe	350
1928 standard coach	150
1928 standard sport coupe	185
1930 Master sport coupe	450

Easy G. M. C. terms. Good tires; clean interior; fine duco; sound condition; trade accepted; open all day.
KURS BUICK.
2738 N. Grand Open evenings.

BUICK COUPE

1930 Buick Standard 2-passenger Coupe, reconditioned mechanically, new paint, try and duplicate this car at our price of $350, terms or trade.
OLIVER-CADILLAC CO.
4111 Forest Park. JEfferson 3083

1932 BUICK 50 SERIES

Five passengers. Victoria Coupe. Low mileage; perfect condition. An unusual used car, $785.00; G. M. terms.
WEST SIDE BUICK AUTO CO.
KINGSHIGHWAY AND McPHERSON
FOrest 0121

'30 Buick Sport Coupe

In excellent condition; looks like a new car; can be had for balance due, $370; terms, trade.
FRANKE AUTO SALES, 4811 DELMAR.

BUICK 4-PASS. COUPE

A REAL CAR FOR LONG TRIPS. SUNDAY SPECIAL, $45.
South Side Chevrolet
3645 South Grand.

'30 Buick 5-Pass. Cpe.
Popular 68 model, 6 wire wheels $475
WILDGEN-VINCEL, INC., 2929 LOCUST.

'29 BUICK COUPE

Good condition; can be had for unpaid balance, $195; terms, trade.
FRANK AUTO SALES, 4811 DELMAR.

BUICK 30-46S COUPE—Sport, with rumble seat, excellent condition, $395. 28-26S sport coupe for $95, rumble seat, wire wheels and only $10.50 license.
BRAHM-MITCHELLETTE MOTOR CO., 3537 S. Kingshighway. Open eves. & Sun.

BUICK 28-58S—Five passenger coupe, new maroon duco finish, good tires, $170.
BRAHM-MITCHELLETTE MOTOR CO., 3537 S. Kingshighway. Open eves. & Sun.

BUICK—Coupe, 1930; rumble seat, like new; cheap.
CHAMBERS' FORD LOT, 3863 S. Grand.

BUICK—1930 5-passenger, real bargain; terms, trade. 2506 S. Jefferson.

BUICK—Standard 6; $39 down if your credit is O K. Brock, 4418 Olive.

BUICK—1931 8 coupe; $340; terms. HILMER CHEV., 2244 S. Kingshighway.

BUICK—Sport, 1932; 118-in. wheelbase; reasonable. CAbany 8608W.

BUICK — 1930, 5-passenger coupe; like new; trade; terms. 2819 Gravois.

BUICK—Coupe, late 1927; 4-passenger; almost new; $75; terms. 2638 Lynch.

CADILLAC COUPE

341B, 2-passenger, with rumble seat. Excellent in every respect. A really high-grade car offered at a sacrifice price of $550. Terms or trade. Open evenings and Sunday.
LINCOLN MOTOR CARS
3128 Locust JEfferson 8835

1930 CADILLAC COUPE

Beautiful black; 6 wire wheels and covers; very pretty. Terms, trade.
4720 DELMAR UNITED NATIONAL FINANCE CO.

1932 Chevrolet Coupe

Very latest; been driven very little; briginal tires show no wear; $100 down; easy terms on balance.
STANDARD MOTOR FINANCE CO.
NEWSTEAD 2280. 3108 LOCUST.

USED AUTOMOBILES FOR SALE

The Biggest Values Yet!
HUDSON—ESSEX—TERRAPLANE

5-day free driving trial; 30-day unconditional guarantee and one year free road service on all used cars that sell for $250 or over.

It is a proven fact that a Hudson, Essex or Terraplane will give you more value for the money than any car you can buy. Longer life, easy riding comfort and economical to operate.

MANY OTHER MAKES AND MODELS

See us today for a real deal on one of our fine reconditioned automobiles. Also ask us about our no money down plan. Long easy terms on the balance.

HUDSON-FRAMPTON
HUDSON-ESSEX DISTRIBUTORS
4525 Delmar 3620 Gravois 3309 Locust

UNUSUAL REDUCTION SALE

TEVIS Ford DEALER — 3001 LOCUST — ALWAYS OPEN

EVERY CAR A GENUINE BARGAIN
WE DEMONSTRATE ALL CARS
36 TO CHOOSE FROM ALL MAKES AND MODELS

1930 Olds cabriolet, now	$200	1929 Auburn 4-door, now	$150
1931 Ford tudor, now	225	1928 Chevrolet roadster, now	75
1927 Dodge 4-door, now	45	1926 Ford coupe, now	20
1931 Ford fordor, now	265	1930 Ford coupe, rumble, now	185
1930 Ford touring, now	25	1932 Ford V-8 coupe, rumble	395
1928 Chevrolet coach, now	85	1932 Ford V-8 deluxe tudor, now	425
1925 Buick, 4-door, now	45	1931 Ford town sedan, now	325
1932 Chevrolet coupe, now	395	1927 Chevrolet cabriolet, now	45
1931 Willys 6 4-door, now	245	1931 Ford Victoria, now	260
1928 Essex 6 coupe, now	95	1931 Ford coupe, rumble, now	240

TEVIS MOTOR CO.
17 Years an Authorized Ford Dealer

O'Leary-McClintock
USED CAR BARGAINS
SACRIFICED

'32 Plymouth coach, like new	$335	'28 Buick 5-passenger Coupe	$275
'31 Ford Tudor, like new	250	'29 Buick Sport Coupe	325
'29 Ford sport coupe, perfect	130	'29 Nash coupe	325
'29 Ford Tudor, like new	140	'28 LaSalle sport sedan	395
'29 Olds sport coupe, radio and two side mounts	235	'28 Cadillac Club Sedan	395
'29 Buick coupe, 4-pass., side mounts, real buy, hurry	150	'29 Chrysler Sport roadster	195
'28 Chrysler sedan, clean	80	'29 Ford coupe	95
Several Others to Choose From. 4411 EASTON.		'29 Marmon sport roadster	95
TRADE TERMS		'28 Hudson sedan	95
		'28 Pontiac sedan	95
		'29 Pontiac sedan	95
		'28 Chevrolet coupe	85
		'31 Chevrolet coach	65
		'28 Chrysler 4 coach	65
		'28 Buick coupe	95
		'28 Studebaker coupe	95
		'27 Chevrolet coupe	49
		'27 Chevrolet coach	49
		'28 Pontiac coach	85
		'27 Chevrolet sedan	50

SHERRY ABC, 3536 EASTON.

Coupes For Sale

CHEVROLET—Coupe, 1929, perfect condition; real bargain, $120. 4965 Lotus.

CHEVROLET—Coupe, 1931; clean; 1929, $85. Orange Front, 2209 Lynch.

CHEVROLET—Coupe, 1928, perfect, $60. 1527 N. Grand.

CHEVROLET—1929 coupe, new tires, $125, trade, terms. 2860 McNair.

CHEVROLET—Coupe and coach, $75 each; terms. 2506 S. Jefferson.

CHEVROLET—1930 coupe; like new; bargain; trade; terms. 2819 Gravois.

CHEVROLET—Coupes, 1928 and 1927; clean. Orange Front, 2209 Lynch.

CHEVROLET—1931 sport coupe; like new; cheap; trade; terms. 2819 Gravois.

CHEVROLET—Coupe, 1932; perfect; $345; $75 down. 4557 Easton.

'32 CHRYSLER COUPE

Full 5-passenger; extra classy job; fine radio and everything; cost short time ago, $1950; our price is almost ridiculous, $650; like finding it; of course, we trade. Your own terms.
OLIVE MOTOR, Grand and Easton.

CHEVROLET—Coupe, 6-cylinder; private party. MUlberry 7797.

CHEVROLET—Coupe, late 1926; runs perfect; $35. 2638 Lynch.

CHRYSLER 66—1930 coupe; rumble seat; $248. 1915 N. 9th.

CHRYSLER—1930 de luxe coupe, $265. HILMER CHEV., 2244 S. Kingshighway.

CHRYSLER 6 — 1932 coupe; run 4000 miles; trade; terms. 2819 Gravois.

WALSH Ford
5127 DELMAR
1927 Dodge Coupe. Real bargain for cash $45

THESE CARS FOR SALE NOW

'29 Chev.	$ 75	'25 Hudson	$ 52
'26 Cadillac	$ 85	'29 Ford	$ 75
'28 Buick	$125	'29 Flym'th	$ 95
'28 Chrysler	$125	'28 Olds	$125
'30 Auburn	$148	'29 Hudson	$139
'30 Ford	$150	'28 Hup	$165
'30 Chev.	$165	'29 Marmon	$185
'30 Dodge	$175	'30 Oakland	$195
'31 Essex	$195	'30 Pontiac	$195
'30 Buick	$195	'30 Hup	$225
'31 Ford	$225	'30 Pontiac	$225
'30 Chrysler	$245	'31 Pontiac	$245
'31 Chev.	$250	'31 Graham	$245
'31 De Soto	$250	'31 Marmon	$295
'32 Ford	$350	'31 Nash	$295
'32 Chev.	$350	'31 Flym'th	$295
'32 De Soto	$450	'31 Olds	$345
'31 Buick	$495	'30 Pierce	$495

Terms: $25, $50, $75 Down or Trade Car.

Welfare Finance Co.
1039 N. GRAND AVE.

Coupes For Sale

WALSH Ford
5127 DELMAR
1932 Chevrolet Coupe. Almost new. $125 down $375

CHEVROLET COUPES.
1928, 29, 30, 31, 32; fine selection. Easy terms.

HARDY CHEVROLET
5616 Gravois at Bates. Riverside 8050

1929 CHEVROLET COUPE—New paint and is in A1 condition in every way
AUTO FINANCE CO. 3145 LOCUST.

Chevrolet Coupe, 1931
$295; $75 down; perfect condition.
MONARCH, 3137 LOCUST.

'29 Chevrolet Coach
Good condition; $125; terms, trade.
FRANKE AUTO SALES, 4811 DELMAR.

Chevrolet 1932 Coupe
Low mileage; exceptionally fine condition.
MONARCH, 3137 LOCUST.

1931 CHEVROLET COUPE, $75.00 down. Looks and runs like new. See us first; easy terms.
GUARANTY, 2936 LOCUST — JE. 2464

'28 Chevrolet Coupe; exceptionally clean; new tires ..... $35 Down

RAHMBERG'S LOT, 3700 S. Kingshighway

CHEVROLET—Sport coupe, 1932; excellent condition; private sacrifice. 4132 Louisiana.

CHEVROLET—1930 coupe; overhauled; new paint, $85 down.
KURS-MEYER. 8345 N. Broadway.

CHEVROLET—Coupe, 1926; first-class shape; private owner; $35. 3806 Fairview.

CHEVROLET—1929, coach; perfect; real cheap; terms, trade. 2506 S. Jefferson.

CHEVROLET—1929 coupe; perfect; $106; terms; trade. 2819 Gravois.

CHEVROLET—Coupe; 1926; runs good; $22.50. 1011 Allen.

CHEVROLET—Coupe, 1929; perfect condition; bargain; $40 down. 3114 Cass.

CHEVROLET—Coupe, 1928; $60 cash. 1416 Bissel.

REPOSSESSED CARS

1—1932 Stude Baby President, perfect	$795 00	1—1931 Packard de luxe sedan	795 00
1—1931 La Salle sport sedan	395 00	1—1930 Cadillac Club Sedan	395 00
1—1929 Chrysler Sport roadster	195 00	1—1929 Ford coupe	89 50
1—1929 Marmon sport roadster	95 00	1—1928 Hudson sedan	95 00
1—1928 Pontiac sedan	95 00	1—1929 Pontiac sedan	95 00
1—1928 Chevrolet coupe	85 00	1—1928 Nash coupe	65 00
1—1928 Chrysler 4 coach	65 00	1—1928 Buick coupe	95 00
1—1928 Studebaker coupe	95 00	1—1927 Chevrolet coupe	49 50
1—1927 Chevrolet coach	49 50	1—1928 Pontiac coach	85 00
1—1928 Pontiac coach	85 00	1—1927 Chevrolet sedan	37 50

SHERRY ABC, 3536 EASTON.

Coupes For Sale

FORD—Victoria coupe, 1931; latest type; bargain; terms. 3114 Cass.

FORD—Coupe, latest 1931; almost new, $425; trade. 2704 McNair.

FORD—Sport coupe, 1929; perfect condition; price right. 5100A Greer.

FORD—1929 sport coupe; $45 down; runs perfect; good rubber. 1915 N. 9th.

FORD—1931 coupe; good as new; bargain; trade; terms. 2819 Gravois.

FORD—Coupe, year 1926, price, $10. 3826 Gravois. Call Sunday.

FORD—Coupe, 1930; excellent condition; $50 down. 1431 N. Grand.

FORD—Coupe, 1929, $75; roadster, 1929. Orange Front, 2209 Lynch.

FORD—Coupes; '28-'29; good condition; bargain; $85; terms. 3808 Nebraska.

FORD—1929; FROM OWNER; CHEAP. 5236A KENSINGTON.

FORD—Coupe, 1926; runs perfect, leather upholstering; $25. 1918 Cora.

FORD COUPE

1931 Ford coupe; good mechanical condition, paint like new, good tires, wire wheels, a real bargain at $265, terms or trade.
OLIVER-CADILLAC CO.
4111 Forest Park. JEfferson 3083

FRANKLIN SPORT COUPE

Late model; 6 wire wheels, rumble seat; very good.
TUCKER MOTOR CO., 3857 GRAVOIS

1932 GRAHAM 8 COUPE

6 all chromium wire wheels and covers; free wheeling; $475 down. Trade.
4720 DELMAR UNITED NATIONAL FINANCE CO.

'30 Graham 6 Coupe

New paint, seat covers, rumble seat, good tires, mechanically A1, $350.
ARCHER-MANN MOTOR CO.
FR. 6402. 314 N. Sarah at Lindell.

GRAHAM—612 coupe, excellent mechanical condition, original paint, sacrifice; private, no dealers. Call JE. 3819.

GRAHAM—Coupe; perfect shape; trade, terms. 1915 S. Kingshighway.

'31 Hudson Sport Coupe

6 wheels, side mounts; excellent condition. Can be had for only $375; terms, trade.
FRANKE AUTO SALES, 4811 DELMAR.

1928 HUPMOBILE COUPE

RUMBLE SEAT, SUNDAY SPECIAL, $95; REAL BUY.
South Side Chevrolet
3645 South Grand.

LaSalle Coupes

1930 and 1929 La Salle Convertible Coupes; we have reconditioned these cars in our shop, refinish and put on tires, one with De Luxe equipment other 5 wire wheels, both carry our money-back guarantee, priced right to sell quick, terms or trade.
OLIVER-CADILLAC CO.
4111 Forest Park. JEfferson 3083

LA SALLE—1928, convertible, perfect new tires; cheap; terms. 6504 Oakland

---

1929 Nash Coupe
An ideal business car at a price $150
WILDGEN-VINCEL, INC., 2929 LOCUST.

'28 NASH COUPE

4-passenger, runs good, $35; terms, trade.
FRANKE AUTO SALES, 4811 DELMAR.

1932 NASH COUPE—See this beautiful car today; will sell for unpaid balance, $125 down.
AUTO FINANCE CO. 3145 LOCUST

'31 Nash 6 Coupe; beautiful, side mounts, rumble, terms. $335
2819 South Jefferson.

1930 OLDS COUPE
6 wire wheels, trunk rack; very good. $115 down.
TUCKER MOTOR CO., 3857 GRAVOIS

1932 OLDS SPORT COUPE
A beauty; 8300 miles; original appearance.
TUCKER MOTOR CO., 3857 GRAVOIS

'31 Oldsmobile Coupe

In excellent condition; $345, balance due on mortgage. Terms, trade.
FRANKE AUTO SALES, 4811 DELMAR.

USED AUTOMOBILES FOR SALE

OUTSTANDING VALUES
BETTER CARS AT LOWER PRICES

THESE CARS REPRESENT THE BETTER TYPE OF USED AUTOMOBILES AND WILL GIVE REAL MOTORING COMFORT

'28 NASH Sedan	$75	'28 BUICK 5-passenger Coupe	$275
'23 LINCOLN Sedan; 7-passenger	$125	'29 BUICK Sport Coupe	$325
'28 LA SALLE Sedan	$195	'29 NASH Sedan	$325
28 PEERLESS Sedan	$195	'31 CHEVROLET Sedan; 6-wheel	$350
'28 BUICK 4-passenger Coupe	$245	'29 BUICK 5-passenger Coupe	$385

Ask for a Demonstration—Convenient G. M. A. C. Terms. Trade.

SOUTH-SIDE BUICK-PONTIAC 3654 S. Grand
OLDEST BUICK AND PONTIAC DEALERS
OPEN EVENINGS AND SUNDAYS LAclede 7603

LOW PRICES— HIGH VALUES

Visit us, see the difference between REAL CONDITIONING and mere SURFACE VENEERING.

Compare the low prices and high values of these cars; they prove that in Used Cars CONDITION COUNTS.

'31 BUICK 8-67 SEDAN	$625
'29 BUICK SPORT COUPE	275
'29 FRANKLIN SEDAN	400
'30 OLDS CABRIOLET	395
'32 PLYMOUTH CABRIOLET	375
'30 AUBURN CONV. COUPE	295
'28 PACKARD SEDAN	295
'28 DODGE SEN'R COUPE	225
'29 STUDEBAKER 7-P. SEDAN	295

WILLCOCKSON MOTORS
BUICK and PONTIAC DEALERS
VANDEVENTER AT WEST PINE
OPEN EVENINGS UNTIL NINE

Coupes For Sale

OLDSMOBILE—'29 sport coupe, $210.
DOWNS-MEIER
4561 Delmar

1928 Olds Coupe
New tires, good motor $150
WILDGEN-VINCEL, INC., 2929 LOCUST.

Oldsmobile Coupe, 1930
$275; $75 down, $20 per month.
MONARCH, 3137 LOCUST.

OLDSMOBILE—1929 de luxe sport coupe; 6 wire wheels, low mileage; owner forced to sell; reasonable. Hiland 7547.

OLDS—'28 coupe; real motor, fine tires, $85. $25 down. 2246 S. Grand.

'30 Packard Standard 8 Coupe; like new, rumble, bargain; terms. 2819 South Jefferson. $385

PACKARD—1930, 5-passenger coupe; like new; trade; terms. 2819 Gravois.

1929 Pierce-Arrow Convertible Coupe
3-passenger; rumble seat; bargain; terms.
PIERCE-ARROW DISTRIBUTORS, ROsedale 0188. 4812 Washington.

PIERCE-ARROW—Coupe, 1930 little 8; fender wells, rumble seat, new tires; one of the classiest cars in the city; cost $3200; bargain at $750; take anything of value as part payment; terms. Chas. A. White. Garfield 1800.

1932 Plymouth Sp't Coupe
Rumble seat; exceptionally clean; original finish; interior like new; exceptional low price; $345; terms, trade.
STANDARD MOTOR FINANCE CO., NEWSTEAD 2280. 3108 LOCUST.

'32 Plymouth Coupe
Floating Power and free wheeling; good condition; only $295; terms, trade.
FRANKE AUTO SALES, 4811 DELMAR.

PLYMOUTH—De luxe coupe, 1931; rumble; almost new, $215; terms. 2704 McNair.

PLYMOUTH—Coupe, 1932; floating power, like new, $135 down, 4647 Page. ROsedale 3460.

PLYMOUTH—1932 coupe, perfect condition throughout.
GRAVOIS MOTOR, 4643 GRAVOIS.

PLYMOUTH—Coupe, 1932; clean bargain. Hallenberg-Wagner, Ford Dealer, 5640 Gravois.

PLYMOUTH—Coupe, 1929; rumble seat; cheap.
CHAMBERS' FORD LOT, 3863 S. Grand.

PLYMOUTH—1931, with rumble seat; very clean. 3648 Pinney.

PLYMOUTH—Coupe, 1931; repossessed; $165; $40 down. 4557 Easton.

PLYMOUTH—Latest 1932 coupe; almost new; cheap; trade; terms. 2819 Gravois.

PONTIAC '28 COUPE

All new U. S. Royal tires, runs good; can be had for balance due, $55; terms, trade.
FRANKE AUTO SALES, 4811 DELMAR.

PONTIAC—1931, rumble seat coupe, 6 wire wheels, perfect condition.
GRAVOIS MOTOR, 4643 GRAVOIS.

PONTIAC—Sport coupe, $495, 2500 miles. Miss Williams, 4535 Lindell.

REO REO FLYING CLOUD, sport coupe, rumble; 6 wire wheels; beautiful condition.
STEINER-FAHRENKROG, 3136 Locust

REO—'29 coupe; rumble seat; new paint; perfect; $295. 1915 S. Kingshighway.

STUDEBAKER—1931 light 6 coupe; like new; trade; terms. 2819 Gravois.

STUDEBAKER—Victoria coupe, late 1928; reasonable. 4741 Tennessee. RI. 6451W.

WHIPPET 4—1929 coupe; perfect; $65; trade; terms. 2819 Gravois.

WHIPPET—1930 sport coupe; like new; cheap; trade; terms. 2819 Gravois.

WILLYS-KNIGHT—1927 model coupe; sell or trade. 4245 Enright.

WINDSOR—De luxe sport coupe, late '30

DING VALUES
S AT LOWER PRICES

THE BETTER TYPE OF USED AUTOMO-IVE REAL MOTORING COMFORT

$75	'28	BUICK 5-passenger Coupe..	$275
125	'29	BUICK Sport Coupe	$325
195	'29	NASH Sedan	$325
195	'31	CHEVROLET Sedan; 6-wheel	$350
245	'29	BUICK 5-passenger Coupe..	$385

—Convenient G. M. A. C. Terms. Trade.

PONTIAC 3654 S. Grand
AND PONTIAC DEALERS
NDAYS LAclede 7603

CHEVROLET—Coach; will give you a real bargain in this.
Big Four Chevrolet
2400 S. Jefferson av. GRand 0444

CHEVROLET — Truck; 1931; dual wheels; real buy; G. M. A. C. terms. Always open.
Big Four Chevrolet
2400 S. Jefferson av. GRand 0444

FORD V-8 TRUCK—32 model.
Big Four Chevrolet
2400 S. Jefferson av. GRand 0444

CHEVROLET—1929 model coupe; clean car; special G. M. A. C. terms.
Big Four Chevrolet
2400 S. Jefferson av. GRand 0444

CHEVROLET TRUCK—1932; 157-inch wheelbase; real buy; G. M. A. C. terms. Always open.
Big Four Chevrolet
2400 S. Jefferson av. GRand 0444

CHEVROLET—Sedan; 1929; real bargain. Special G. M. A. C. terms.
Big Four Chevrolet
2400 S. Jefferson av. GRand 0444

FISHEL BARGAINS

1929 Chevrolet coach	$125
1932 Chevrolet coach	395
1932 Plymouth sport coupe	375
Oldsmobile roadster, rumble	135
1931 Ford Victoria coupe, free wheeling	265
Dodge DA model 4-door	85
TRUCKS	
1931 Ford stake, duals	245
1929 Chevrolet, coal body	85
1929 Ford, stake	85
Federal ice and coal body	55

4163 MANCHESTER

Sedans For Sale

Want a Used Car? SEE US FIRST

1929	Chrysler Sedan	$275
1931	Chevrolet Special Sedan	300
1931	Chevrolet Coupe	285
1931	Ford Coupe	225
1931	Ford 1½-Ton Chassis	273
1931	Willys Coupe	200
1930	Chevrolet Coach	225
1930	Chevrolet Coupe	200
1930	Chevrolet Panel Truck	150
1930	Buick Sport Coupe	350
1930	Willys-Knight Coupe	325
1929	Buick Sedan	250
1929	Chevrolet Cabriolet	225
1929	Chevrolet Coupe	135
1929	Roosevelt 8 Victoria	125
1929	Essex Coach	125
1928	Buick Sedan	175
1928	Buick Sport Coupe	175
1928	Buick Coach	175
1928	Oakland Coach	100
1928	Oakland Coupe	85
1928	Pontiac Coupe	75
1928	Chevrolet Coach	75

RELLER CHEVROLET CO.
EASY TERMS 7239 MANCHESTER

Roadsters For Sale

'32 Ford V8 Roadster
Just like new; $375; terms, trade.
FRANKE AUTO SALES, 4811 DELMAR.

FORD—De luxe roadster, 1931; silent transmission; like new $195; terms. 2704 McNair.

FORD—'29 roadster, 6 wheels, lots extras; runs perfect; $95. 1915 N. 9th.

FORD—1931 Victoria; run very little; $265; terms. 1915 N. 9th.

FORD—'29 coupe roadster, rebuilt motor, $85; terms. 2246 S. Grand.

FORD—1929 roadster; good condition; $75. 4468 Delmar.

FRANKLIN—'30 sport roadster; 6 wire wheels; terms; trade. 1915 S. Kingshighway.

GARDNER—Perfect; bargain if sold today; leaving country. 5844 Enright.

JORDAN—1927 roadster, runs perfect, good tires; $27. 2860 McNair.

'31 LINCOLN ROADSTER
Convertible type with 6 steel spoke wheels; excellent tires, finish like new; very low mileage; mechanically guaranteed. Best value in town at our price. Terms or trade. Open evenings and Sunday.
LINCOLN MOTOR CARS
3128 Locust. JEfferson 8835.

Sedans For Sale

PIERCE-ARROW—Model 80; perfect condition; private owner. Call Sunday a. m. or Monday evening, 5385 Pershing, 2d floor.

PIERCE-ARROW—Sport roadster; good condition; $100. 2861 Union bl.

PONTIAC—Roadster, 1929, $85; clean. Orange Front, 2209 Lynch.

RACING CAR—Special built motor; will do 100 miles an hour; make offer; sell cheap. 2004 Locust.

WHIPPET 6—Sport roadster rumble, fender wells chrome tire covers, many extras, only $135. 1915 N. 9th.

WHIPPET—6, 1930, wire wheels, sport job, $75; trade. 5728 Enright.

WHIPPET—1928 roadster, rumble seat; $45. 3337 Oakhill.

Sedans For Sale

LOOK HERE!
Buy a Used Car for balance due on mortgage. See our bargains before you buy.

		Down
'31	Auburn Sedan, Free Wheeling	$110.00
'28	Buick Coupe, Standard 6	35.00
'30	Chevrolet Coach, real bargain	45.00
'29	Durant 6 Coach, see it	25.00
'29	Ford Coupe, very clean	30.00
'29	Gardner Roadster, very sporty	40.00
'30	Hup. Sedan, side mounts	75.00
'30	Hudson Sedan, DeLuxe Model	75.00
'30	Nash Cab-Coupe, like new	70.00
'28	Pontiac Coach—hurry!	35.00

Easy Terms — Liberal Trades
Warehouse, 3029 Olive Street — FR. 6221
Open All Day Sunday

$10 TO $45 DOWN
All makes and models. BROCK, the Used Car King, 4418 Olive. JEfferson 8200.

1931 AUBURN DE LUXE SEDAN—What beauty, A1 condition throughout; a real bargain. $125 down.
AUTO FINANCE CO. 3145 LOCUST

AUBURN—Convertible sedan, late 1931, like new; bargain. 3631 Easton.

AUBURN—1929 sedan; good condition; bargain. Call at 1414 Montclair.

WALSH Ford
1929 Buick Sband., 4-dr. Good motor, tires, upholstering $265
5127 DELMAR

REO BUICK, 1929, 5-passenger standard sedan; excellent condition. Terms.
STEINER-FAHRENKROG, 3136 Locust

BUICK — Standard sedan, buick coupe, like new; Nash sedan; cheap. Anchor Tire Store, 1720 N. Ninth.

USED AUTOMOBILES FOR SALE

JOHNSON
OLDEST Ford DEALER

A Safe Place to Buy a Used Car

YOU SAVE MONEY WHEN YOU BUY ONE OF THE FINE USED CARS WE ARE NOW SHOWING AND YOU SAVE IN THE COST OF TRANSPORTATION WHEN YOU USE IT. BACK OF EVERY USED CAR WE SELL IS THE PRICELESS GOOD NAME OF THIS HOUSE, ASSURING YOU PERMANENT SATISFACTION IN OWNERSHIP

Reo Sedan, runs good	$ 25	1929 Hudson Coach, like new	$365
1927 Chevrolet Coach	35	1931 Ford Tudor, new tires	275
1926 Nash Sedan	40	1930 Ford Town Sedan	275
1928 Oldsmobile Coach	95	1931 Chevrolet Roadster	275
1929 Ford Rumble Roadster	115	1929 Buick Coach, new paint	285
1929 Ford Tudor, extra clean	140	1931 Ford Cabriolet, new top	295
1929 Ford Sedan, very good	150	1931 Ford De Luxe Rumble Coupe	295
1930 Ford Rumble Roadster	165	1932 Ford V-8 Tudor	395
1929 Pontiac Coupe	175	1932 Plymouth Coupe	395
1930 Ford Tudor	195	1932 Ford V-8 Coupe, new tires	400
1928 Oldsmobile Sedan, dandy	195	1932 Chevrolet Coach, like new	415
1930 Ford Cabriolet	225	1930 Chev. 1½-ton Dump Truck	325

Terms 3655 OLIVE Trade
HALF BLOCK WEST OF GRAND OPEN EVENINGS AND SUNDAY

SCHNURE
"Buy Where You Buy the Best"
Compare Our Cars—Compare Our Prices

'28	Velie Sedan	$175.00	
'29	Ford Sedan	135.00	
'29	Buick Coupe	250.00	
'27	Chevrolet Coach	70.00	
'28	Buick Coupe	125.00	
'31	Buick Coupe	460.00	
'30	Chevrolet Coach	235.00	
'27	Hudson Coach	$ 75.00	
'31	Ford Roadster	175.00	
'31	Chevrolet Coupe	335.00	
'31	Chevrolet Coach De Luxe	350.00	
'32	Chevrolet Coupe	395.00	
'32	Chevrolet Sedan	450.00	

3949 LINDELL FRANKLIN 2311
3976 CHOUTEAU JEFFERSON 3976

MENDENHALL
17 YEARS SUCCESSFUL MERCHANDISING RELIABLE USED CARS

'28	BUICK COUPE	$295	
'30	PEERLESS SEDAN	295	
'29	PACKARD SEDAN	550	
'29	OLDS COACH	135	
'27	CHEVROLET COACH	75	
'27	OLDS COACH	75	
'28	ESSEX COACH	50	
'28	BUICK COACH	150	
'28	PACKARD ROADSTER		
'30	CHEVROLET COUPE	225	
'30	CHEVROLET DE LUXE SED.	275	
'30	FORD TUDOR	195	
'31	FORD COUPE	265	
'32	FORD V8 DE L. SEDAN	495	
'32	FORD V8 CABRIOLET	450	
'32	FORD V8 COUPE	445	
'29	CHEV. SEDAN (Clean)	165	
'30	FORD SEDAN	260	

We Never Close—Night and Day Service
TRADE 2315 Locust TERMS

LENNEMANN MOTOR CO.
CHRYSLER, PLYMOUTH DEALERS.

'32	2 P. B. COACHES; VERY CLEAN	$425
'32	CHEVROLET COUPE; LIKE NEW	410
'32	2 P. B. PLYMOUTH COUPES	425
'32	P. B. PLYMOUTH COUPE	425
'30	CHEVROLET COACH, NICE CAR	235
'30	PLYMOUTH COACH	210
'30	CHEVROLET SEDAN	235

These cars are all reconditioned and guaranteed.
Used Car Lot, 3512 S. Kingshighway.
SHOWROOM, 5143 DELMAR. FLanders 1440.

Sedans For Sale

'28 BUICK MASTER
Sedan, new paint, good tires, interior very clean, runs perfect; $235.
ARCHER-MANN MOTOR CO.
FR. 6402. 314 N. Sarah at Lindell.

1929 Buick Sedan
Thoroughly reconditioned; $275
guaranteed
WILDGEN-VINCEL, INC., 2929 LOCUST.

BUICK, 31-57—Sedan, a small eight, 4-door sedan, almost a new car, only $595. 28-47 Buick 4-door sedan for $95 down.
BRAHM-MITCHELLETTE MOTOR CO., 3537 S. Kingshighway. Open eves. & Sun.

BUICK—'31, 4-door; very good condition; real buy; $425. 3843 Easton.

BUICK—'31 Master 8 sedan; like new; $450 cash; week ends. FOrest 6306. 4541 Garfield.

BUICK—1931 light 8 sedan; almost new; trade; terms. 2819 Gravois av.

BUICK—'29 sedan, rebuilt motor, new tires; $165. 2246 S. Grand.

CADILLAC—7-passenger sedan; Fleetwood body; bargain. Hallenberg-Wagner, Ford dealer, 5640 Gravois.

CADILLAC—Sedan, 7-passenger, wonderful condition; deal service or fu-neral car; privately owned. 4647 Page. Rosedale 3460.

CADILLAC—7-passenger sedan; 1927; never in service; $250. 1609 Lafayette.

CHEVROLET SEDAN, 1929
TODAY'S $150 SPECIAL
Many other bargains; special terms.
HARDY CHEVROLET
5616 Gravois at Bates. Riverside 8030.

1931 CHEVROLET SEDAN
6 wire wheels, trunk; excellent value. $115 down.
TUCKER MOTOR CO., 3657 GRAVOIS

'31 Chev. De Luxe Sedan
6 wire wheels and side mounts, in very good condition; only $310; terms, trade.
FRANKE AUTO SALES, 4811 DELMAR.

CHEVROLET—Sedans, 3, in perfect condition; will sacrifice for quick sale; terms.
HARRIS-GILLIAM, 4047 CHOUTEAU.

CHEVROLET—Sedan, late 1928; perfect condition; cheap; trade, terms. 2638 Lyndh.

CHEVROLET—Sedan, 1927, Imperial, 4-door; new tires; $60. 2704 McNair.

CHEVROLET—1932 sport; family car; easy terms. GRand 8744.

CHEVROLET—1931 deluxe sedan, cheap. 949 Wilmington. Riverside 4052W.

CHEVROLET—1930 sedan; $95 down. 1915 S. Kingshighway.

Chrysler Sedan, 1931
De luxe 8, 4-door sedan; mechanically perfect; perfect in appearance; has Bosch radio. Double Eagle tires and other prominent features; $545. A real bargain.
CLAY GOODLOE AUTO CO.,
4841 Delmar bl. CAbany 0018.

1930 Chrysler 70 Coupe, $50
down; almost new; trade.
4720 DELMAR UNITED NATIONAL FINANCE CO.

'29 Chrysler Royal Sedan
All new tires, good condition; buy for unpaid balance, only $150; terms, trade.
FRANKE AUTO SALES, 4811 DELMAR.

CHEVROLET—Toden sedan, 1933, used; driven 800 miles; must sell. Call FO. 2096. Mr. Jay.

CHEVROLET—1929 4-door sedan; unusually clean; $155; a real bargain. 1915 N. 9th st.

1929 CHRYSLER SEDAN—A nice, clean, light car, easy to drive; $65 down.
AUTO FINANCE CO. 3145 LOCUST.

Cord Sport Sedan
De luxe equipment; 6 wire wheels mounted in fender wells; one of the classiest looking jobs in St. Louis. Here is an automobile which cost over $4800; belonged to a very wealthy family, took real care of it; can be bought very reasonable. If interested we will be glad to send it out for demonstration.
STANDARD MOTOR FINANCE CO., NEWSTEAD 2280. 3108 LOCUST.

Sedans For Sale

CHRYSLER 6—Sedan; '32; perfect condition; seat covers and hot-water heater; private party; must sell; bargain; $550. 5408A Holly Hills.

CHRYSLER 66—1930 sedan; perfect; $255. '28 Oakland, $45; terms. 2415 Cass.

DE SOTO—'32 4-door; only $385; terms. Trade. De Soto Dealer bargain.
DOWNS-MEIER
4561 Delmar

DE SOTO—Sedan; 1930; ready for the road; special today.
CHAMBERS' FORD LOT, 3863 S. Grand.

1931 DODGE 6 SEDAN
Beautiful blue; $60 down; trade; many others.
4720 DELMAR UNITED NATIONAL FINANCE CO.

'29 D. A. Dodge Sedan; excellent condition; low mileage; new tires. $90 Down
RAHMBERG'S LOT, 3700 S. Kingshighway

DODGE—1926 sedan, leather upholstery; A1 mechanically; $45 cash. RAHMBERG'S LOT, 3700 S. Kingshighway.

DODGE—1932 6 sedan, model D. Philco radio, hot-water heater, like new; $525. W. W. Motor Sales Co., 2918 Olive.

DODGE—1930 6; can't be beat for price; $45 down. Brock, 4418 Olive.

1931 DURANT SEDAN
Exceptionally clean; good tires; a real buy at $325.
GREEN Chevrolet Dealer
3600 S. Kingshighway

ESSEX—3 1929; finish, motor, etc., A1; also 1929-'28 coaches as low as $45. KOENIG, HUDSON-ESSEX DEALER, 1805 RUSSELL AV.

FLINT—6 sedan, A-1 running condition; only $75 cash. 3827A Shaw.

1931 FORD TUDOR
Black, cream wire wheels; $85 down. Trade.
TUCKER MOTOR CO., 3657 GRAVOIS

'31 Ford Tudor Sedan
A1 condition; all new U. S. Royal tires; $310; terms, trade.
FRANKE AUTO SALES, 4811 DELMAR.

Sedans For Sale

ESSEX—1929 sedan; perfect condition; bargain; terms, trade. 2819 Gravois av.

REO FORD, late 1931 deluxe, 4-door; beautiful condition; slightly used.
STEINER-FAHRENKROG, 3136 Locust

FORD 4-DOOR, 1931
$275; $75 down; ready to go.
MONARCH, 3137 LOCUST.

'29 Ford Tudor; new tires, perfect mechanically . . . . . $45 Down

RAHMBERG'S LOT, 3700 S. Kingshighway

FORD—Several good tudors and coupes; 1930-31; priced to sell quick.
Dexter Chevrolet, 6336 S. Grand

FORD—Sedan; '30; $165; runs good; terms.
CHAMBERS' FORD LOT, 3863 S. Grand.

FORD—1932 V8 Tudor sedan; company car; like new; big discount. Hallenberg-Wagner, Ford dealer, 5640 Gravois.

FORD—Tudor, sedan, 1933, only a few miles, terms; will trade.
CHAMBERS-FORD, 3863 S. Grand.

FORD—1929-30; good paint; tires; A1 shape; bargain. 4417 Arco.

FORD—1930 town sedan; like new. 1915 S. Kingshighway.

FORD—Sedan, 1929; good tires, $100. 3337 Oakhill.

FORD—1931 Tudor; good as new; bargain; trade, terms. 2819 Gravois av.

FORD—Tudor, 1927, wire wheels, runs fine, $22. 926 Russell.

FORD—1925 Tudor sedan; perfect condition; $15 cash. 2819 Gravois av.

FORD—Sedan, delivery; late 1929; see this at $115. 1915 N. 9th.

FORD—Sedan, 1929 model, $85. 2867 South 13th.

FORD—1931; sedan; run 4000 miles; cheap; trade; terms. 2819 Gravois av.

FORD—V-8 sedan; latest 1932; like new; $350; terms. 2704 McNair.

FRANKLIN—'29 brougham type; unusual condition; mechanical; paint. 4202 Lindell.

FRANKLIN—Sedan, 7-passenger, late '29; perfect condition; $350. See car to appreciate. 5017 S. 37th.

FRANKLIN—1929 sedan; like new; bargain; trade, terms. 2819 Gravois av.

Graham Paige
1929 5-passenger $295
1929 7-passenger 295
1930 5-passenger 295
Like new, bargain; terms.
PIERCE-ARROW DISTRIBUTORS.
ROsedale 0188. 4812 Washington.

'31 Graham 6 Sedan; perfect, original, sacrifice, terms. $295
2819 South Jefferson.

USED AUTOMOBILES FOR SALE

REMODELING SALE

SACRIFICING OUR ENTIRE STOCK. NEVER AGAIN SUCH LOW PRICES.

Certified Cars — 5-Day Driving Trial

STUDEBAKERS		OTHER MAKES	
1928 Commander Sedan	$ 85	1927 Hup Sedan	$ 85
1928 President 8 Sedan	195	1928 Buick Coupe, Model 546	195
1928 Com. Sedan—2nd Series	125	1927 Lincoln Sedan	195
1929 Dictator 6 Victoria	195	1928 Gardner Sedan	95
1929 Com. 6 Sedan	275	1930 Dodge Coupe (D. A.)	245
1929 Com. 6 Brougham	285	1929 Essex Coach	$89.50
1929 President 7-Pass. Sedan	345	1929 LaSalle 7-Pass. Sedan	$475
1930 Dictator 8 Coupe	275	1930 Chevrolet Coupe	195
1930 President 8 Sedan	295	1930 Dodge (R. S.) Coupe	245
1930 President 8 Brougham	295	1930 Hupmobile 8 Coupe	345
1931 Stude 6 Coupe	295	1930 Marmon Sedan	375
1931 Stude 6 Roadster, Free Wheel.	375	1930 Hup 8 DeLuxe Sedan	395
1931 Com. 8 Coupe	495	1931 Dodge 8 Sedan	495
1932 Stude 6 DeLuxe Coupe	585	1932 Willys 2-Door Sedan	295
1932 President 8 State Sedan	1095	1932 Rockne 75 Sed., 4000 miles	495

Drive in on Lot — LIBERAL TRADES and TERMS — Drive in on Lot

Arthur R. Lindburg, Inc.
STUDEBAKER AND ROCKNE DISTRIBUTORS
GRAND AND LINDELL—USED CAR LOT
OPEN EVERY NIGHT UNTIL 10 O'CLOCK

KENNY

	Down	
1927 Whippet Coach	$ 35	$15
1927 Chevrolet Sedan	40	15
1928 Chevrolet Panel Truck	75	25
1927 Chrysler (50) Sedan	75	25
1928 Dodge Panel Truck	95	30
1928 Ford Coupe (Late)	95	30
1928 Chev. Coupe (New Paint)	110	35
1928 Chev. Sedan (New Paint)	110	35
1929 Essex Coach	110	40
1929 Chevrolet Sedan	115	40
1929 Ford Coupe	125	50
1929 Dodge Sen. Sed. (Excel.)	165	50
1928 Chrysler (72) Sedan (Black)	185	60
1931 Ford Roadster (Excel.)	195	60
1929 Pontiac Coupe (Excel.)	210	60
1929 Chevrolet Sed. (Excel.—8000 Miles)	225	75
1929 Pontiac Coach (Excel.) (Black)	235	75
1929 Pontiac Coach (Excel.—Maroon)	235	75
1929 Pontiac Coupe (Excel.—Black)	235	75
1931 Chevrolet Coach (Excel.)	310	85
1931 Ford Sedan (Excel.—4500 miles)	310	90
1930 Buick Sport Coupe	325	100
1931 Hudson (De Luxe) Coupe	325	100

WE PAY HIGHEST CASH PRICES FOR AUTOMOBILES.
THOS. S. KENNY
4821 Easton Ave.

Sedans For Sale

'31 Graham Special Sedan
Original finish, mechanically perfect, tires 90 per cent. $395.
ARCHER-MANN MOTOR CO.
FR. 6402. 314 N. Sarah at Lindell.

GRAHAM-PAIGE—Sedan, 612, 1929; side mounts; perfect condition; private party; must sell. 1235A Sidney.

GRAHAM—4-door sedan, model 610; very clean; $95 down. Hallenberg-Wagner, Ford dealer, 5640 Gravois.

GRAHAM—Small sedan, 1930; $200; worth double; forced sale. 3120 South Kingshighway. PRospect 4160.

GRAHAM-PAIGE—1929 sedan, almost new; cheap; trade, terms. 2860 McNair.

GRAHAM 8—De luxe 8-37 sedan; unusually clean; $350. Williams, 4867 Easton.

GRAHAM-PAIGE—Sedan, 1928; clean. Orange Front, 2209 Lynch.

GRAHAM—1929 sedan, almost new; bargain; trade, terms, 2638 Lynch.

GRAHAM—Sedan, 7-passenger; like new; offer; terms. 3808 Nebraska.

GRAHAM—1931 sedan; like new; $365; trade, terms. 2819 Gravois av.

1931 HUDSON SEDAN
6 wire wheels; free wheeling; $75 down. Trade. Many others.
4720 DELMAR UNITED NATIONAL FINANCE CO.

HUDSON—1930 8-cylinder sedan; looks and runs like new; $275; terms.
HARRIS-GILLIAM, 4047 CHOUTEAU.

HUDSON—1928, runs good, 1st $45 takes it. 4001 Easton.

HUDSON—1931 sport sedan; good as new; trade, terms. 2819 Gravois av.

Sedans For Sale

HUPMOBILE
1929 Hupmobile 5-passenger sedan, De Luxe equipment, reconditioned in our shop, repainted, new tires, priced at $285, a real bargain, terms or trade.
OLIVER-CADILLAC CO.
4111 Forest Park. JEfferson 3083

'32 Hupmobile 6 Sedan
Last series. This is just like a brand-new car; can be had for the balance due on mortgage.
FRANKE AUTO SALES, 4811 DELMAR.

'29 Hupmobile 6 Sedan
5-passenger; like new; bargain; terms.
PIERCE-ARROW DISTRIBUTORS.
ROsedale 0188. 4812 Washington.

1929 Hup 8 Sedan
Custom Sport; very clean $295
WILDGEN-VINCEL, INC., 2929 LOCUST.

HUPMOBILE SEDAN 8
Model E, with free wheeling; looks like a new car; can be had for unpaid balance, $385; terms, trade.
FRANKE AUTO SALES, 4811 DELMAR.

HUPMOBILE—Century 6 sedan; very clean; $225; others. Williams, 4867 Easton.

LA SALLE SEDAN, 1930
Real La Salle quality; like new; nuf-sed; real cheap.
OLIVE MOTOR, Grand and Easton.

'29 LA SALLE SEDAN — Little to say about this wonderful car; you must see it to appreciate it; a sport sedan, six wire wheels, well fenders, excellent rubber, $295. Terms and trade.
BRAHM-MITCHELLETTE MOTOR CO., 3537 S. Kingshighway. Open eves. & Sun.

LA SALLE—1928 sedan; 7 wire wheels; all tires like new; perfect condition; bargain.
GRAVOIS MOTOR, 4728 GRAVOIS.

'31 La Salle Sedan; beautiful 8, and original, sacrifice, terms. $650
2819 South Jefferson.

1930 LINCOLN SEDAN
4-passenger, 2-window type, de luxe equipped; motor in perfect condition; new Brez finish; excellent tires and upholstery. Price reduced to $1000; terms or trade. Open evenings and Sunday.
LINCOLN MOTOR CARS
3128 Locust. JEfferson 8835.

1929 NASH SPECIAL
Sedan, original finish, good tires, upholstery very nice, mechanically A1, $245.
ARCHER-MANN MOTOR CO.
FR. 6402. 314 N. Sarah at Lindell.

LINCOLN—Sedan, late, 2 windows, $100 down. 1431 N. Grand.

USED AUTOMOBILES FOR SALE

LOVE-JOHNSON
Ford

REAL USED CAR VALUES
10 Makes—20 Models

When we sell you a used car we expect to make you a permanent customer and a constant booster of this establishment. Back of every used car we sell is the priceless good name of this house, assuring you of permanent satisfaction of ownership.

FORDS		OTHER MAKES	
'28 Roadster (clean)	$ 95	'26 Chevrolet Sedan (clean)	$ 45
'29 Roadster (very clean)	$125	'27 Willys-Knight Sedan	$ 95
'29 Coupe	$135	'27 Hudson Coach	$ 95
'30 Coupe (extra clean)	$235	'28 Chrysler 62 Roadster	$125
'31 Tudor (reconditioned)	$235	'28 Chrysler 72 Sedan	$175
'31 Tudor (like new)	$295	'30 Chevrolet Coupe	$195
'31 Town Sedan (like new)	$325	'28 Chrysler 72 Sedan	$225
'32 L-4 Coupe (low mileage)	$335	'29 Dodge DA DeL. Sedan	$250
'30 1½ ton truck	$375	'30 Chevrolet Coupe, Rum. Seat	$250
'32 V-8 DeLuxe Tudor	$395	'30 Essex Sedan (like new)	$275

EXTRA SPECIALS

1929 Buick Coupe, Model 29-46—5 good tires, paint and upholstery like new. . . . $250

1931 Chevrolet Truck, 1½-ton, stake body, very clean $275

5244 NATURAL BRIDGE BLVD.
One-Half Block East of Union Bl. Open Evenings and Sundays
Tune in on Lum and Abner, 9:15 P. M., KSD

GATEWAY MOTOR CO.
De Soto—Plymouth Dealers
2640 Gravois
PROSPECT 9294

1929	Chevrolet Roadster.		
1929	Chevrolet Sedan.		
1931	Chevrolet Coach		
1931	Chevrolet 4-Door Sedan.		
1930	Plymouth 4-Door Sedan.		
1931	Plymouth 4-Door Sedan.		
1932	Plymouth 4-Door Sedan.		
1929	Ford Sport Coupe.		
1930	Ford Cabriolet.		
1929	Oakland Coach (6 wire wheels)		
1932	De Soto Sedan.		
1930	Studebaker Sedan.		
1929	De Soto Roadster.		
1929	De Soto Business Coupe.		

2001 S. 7th
GRAND 0710

'30	Master Buick 5-pass. Coupe	$445
'30	Buick Sport Coupe; 6 wheels	$435
'29	Buick 5-pass. Coupe	$345
'27	Buick Standard 4-pass. Coupe	$100
'29	Studebaker 8 Sedan	$295
'30	Oakland Sedan	$295
'30	Pontiac Coupe	$275
'32	Ford Tudor	$395
'27	Franklin Sedan	$145
'27	Hupmobile Sedan	$65

West Side Buick-Pontiac
Kingshighway & McPherson FO. 0121

Sedans For Sale

PIERCE—7-passenger, used private; perfect; $78. 2806 S. Jefferson.

PIERCE—Limousine sedan, 1930, 7-passenger; terms; perfect. 4454 Easton.

'31 PLYMOUTH SEDAN
4-door, good condition, $210; terms, trade.
FRANKE AUTO SALES, 4811 DELMAR.

PLYMOUTH—Sedan, 1929; perfect tires, etc.; $125; terms. 3854 Easton.

PLYMOUTH—First 1931 sedan; very clean; $240. Williams, 4867 Easton.

PLYMOUTH—Sedan, 1930; new tires; motor perfect; terms. 3808 Nebraska.

PLYMOUTH—1930 sedan, guaranteed, $145, terms. 2506 S. Jefferson.

PLYMOUTH—P. A. 4-door; 1932 model; 1930 4-door; bargain; terms. 2418 Cass.

'28 SERIES PONTIAC SEDAN—A beauty; first-class in every respect; a dandy economical "6" for the family, only $220.
BRAHM-MITCHELLETTE MOTOR CO., 3537 S. Kingshighway. Open eves. & Sun.

'30 Pontiac Sedan, only . . . . . $50 Down
RAHMBERG'S LOT, 3700 S. Kingshighway

PONTIAC—1931 4-door sedan; exceptionally clean and good; $365.
CLAY GOODLOE AUTO CO.,
5841 Delmar. CAbany 0018.

PONTIAC—Sedan, 1928; $80; bargain. 4468 Delmar.

REO, 1931 8-cylinder flying cloud sedan; special deluxe body; driven only by one careful owner.
STEINER-FAHRENKROG, 3136 Locust

REO—1929 de luxe sedan; radio; like new; $285. 1915 S. Kingshighway.

ROCKNE—Late 1932
Fender wells, sport sedan; like new; only 395.
OLIVE MOTOR, Grand and Easton.

1929 Studebaker 7-Pass. Sedan, $135
6 wire wheels; perfect shape.
4720 DELMAR UNITED NATIONAL FINANCE CO.

'27 STUDEBAKER SEDAN
South Side Chevrolet
3645 South Grand.

'31 Studebaker Sedan
Dictator 6; good condition; buy for unpaid balance; $235; terms, trade.
FRANKE AUTO SALES, 4811 DELMAR.

'30 Studebaker 8 Sedan, perfect; original, sacrifice, terms. $195
2819 South Jefferson.

WHIPPET—Sedan, late 1929, good condition; bargain; $75; terms. 2638 Lynch.

'31 Willys 6 Sedan
6 wheels, side mounts and trunk; can be had for unpaid balance, $235; terms, trade.
FRANKE AUTO SALES, 4811 DELMAR.

WILLYS 77 SEDAN
Driven very little, cannot be told from new; buy for balance due, $345; terms, trade.
FRANKE AUTO SALES, 4811 DELMAR.

WILLYS-KNIGHT — sedan; 7-passenger; runs very good; $65.
CHAMBERS' FORD LOT, 3863 S. Grand.

WILLYS—Sedan, 1932; driven 1 month; very cheap; terms, trade. 2704 McNair.

Touring Cars For Sale

AUBURN—Touring; Lincoln, Chevrolet, Packard, Studebaker. $25 up. 2246 S. Grand.

V-16 CADILLAC
All weather phaeton; special French gray duco; de luxe equipment; General balloon tires; 6 wire wheels; perfect mechanically; condition; priced right; terms or trade. Open evenings and Sunday.
LINCOLN MOTOR CARS
3128 Locust. JEfferson 8835.

DOWNTOWN CHEVROLET CO.
USED CAR BARGAINS

'32	Chevrolet Coach	$395	
'32	Chevrolet Cabriolet	395	
'31	Chevrolet Coach	295	
'31	Chevrolet Coupe	275	
'28	Ford Roadster	55	
'30	Ford Cabriolet	195	
'31	Pontiac Sport Coupe	325	
'30	Chevrolet Coupe	185	
'29	Nash Sedan	215	
'29	Hudson Sport Coupe	195	
'30	Chev. Stake Truck	245	
'31	Chev. ½-Ton Panel	265	

Many other makes and models to choose from. Buy here with safety.
LIBERAL TERMS AND TRADES
2300 OLIVE

Touring Cars For Sale

CHEVROLET—1928 touring; runs good; $40. Hallenberg-Wagner, Ford Dealer, 5640 Gravois.

CHEVROLET—30 touring; new paint; good tires; $95; $35 down. 2246 S. Grand.

FORD—Tourings, 1928; clean; $55. Orange Front, 2209 Lynch.

FORD—Touring; 1926; like new; low mileage; $35. 1918 Cora.

PACKARD—7-passenger touring; sell or will trade for lighter car. FO. 4341.

'29 Pierce-Arrow Phaeton
4-passenger; like new; bargain; terms.
PIERCE-ARROW DISTRIBUTORS,
ROsedale 0188. 4812 Washington.

WINDSOR 30—Sport touring; snappy; $85; will trade. 3621 Cambridge.

Trucks For Sale

BARGAINS
TRUCKS AND TRACTORS, all sizes, 1-ton to 5-ton, Autocar, Chevrolet, Ford, Sterling and other makes, various types of bodies, stake, dump, panel, etc. Lowest prices in city. Terms, trade.
WHITE TRUCK CO.
4151 Forest Park. Open Sunday Morn.

USED TRUCKS

		Down	
'31	Ford, ½-ton Pickup	$ 25	$ 5
'31	Chev. 1½-ton Dual Wheels	95	20
'29	Ford 1½-ton Stake Body	50	10
'30	Chev. 1½-ton Stake Body	70	20

Many More to Select From.
Easy Terms — Liberal Trades
GUARANTY, 2926 LOCUST — JE. 2464
Open All Day Sunday

TRUCKS
'30 Ford dump truck, dual wheels, $165
'32 Chevrolet, long wheelbase, dual wheels, stake body, priced to sell.
USED CAR AND TRUCK EXCHANGE
Trade 1804 N. GRAND Terms

AUTO CAR—2½-ton, dump body, good condition, $125.
WHITE CO., 4151 FOREST PARK.

TRUCK BARGAINS.

		Down	
DODGE

HOUSEHOLD GOODS FOR SALE — HOUSEHOLD GOODS FOR SALE — HOUSEHOLD GOODS FOR SALE

Open Every Evening Until 9 O'Clock — Brandt's — Satisfaction Guaranteed

Brandt's Money-Saving Sale!

A Limited Quantity Only!

Brand New . . . Regular Price **$69.50**

GENERAL ELECTRIC WASHERS

Also on Display
MAYTAG
EASY
THOR
A. B. C.
WESTINGHOUSE
HAAG
APEX



Regular Price **$69.50**

$48.75

$1 DOWN Carrying Charge

Trade in Your Old Washer

First come, first served! Buy one of these standard brand General Electric Washers today. Only a limited number at this price. Take this opportunity to save over $20. . . . Come in and buy today!

SALE GUARANTEED USED WASHERS

$1 Thor Washer $19 DOWN Carrying Charge	$1 ROTAREX Washer $19 DOWN Carrying Charge	$1 EASY Washer $19 DOWN Carrying Charge	$1 ABC Washer $19 DOWN Carrying Charge	$1 FAULTLESS Washer $19 DOWN Carrying Charge

Open Every Evening Until 9 O'Clock

Brandt's 904 Pine

Serving the Home Electrically Since 1886

Trade in Your Old Radio

Open Every Evening Until 9 O'Clock

GENERAL ELECTRIC IRONING MACHINES

Made to Sell for $69



$36 **$1 DOWN** Carrying Charge

Brand-New

Philco RADIO

Police Calls! Marvelous Reception



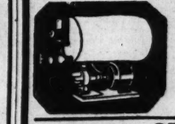
$14.95 **$1 DOWN** Carrying Charge

WHITE LEAD PAINTS AT WHOLESALE PRICES

SPECIAL Strictly Pure White Lead **$8.50** A Hundred 91% Lead 9% Oil

HOUSE PAINT $1.39 Gal. Guaranteed to equal any $2.00 Paint.

ELECTRIC AUTOMATIC WATER SYSTEM Complete **$34.95**





SEPTIC TANK for sewage disposal. Easy and inexpensive to install. Guaranteed 15 years. **$16.70**

Send for Free Catalogue

1119-1121 Chestnut St. **Independent** PLUMBING-HEATING SUPPLY CO

Used Materials

Lintels, Angles, I-Beams, Tanks, Pipe Fittings, Rods, Equipment

Wolff Iron Co.
117 PALM — TYler 0155

PIPE
NEW OR USED — PRICED RIGHT
CALL CEntral 4710
L. R. FLORI COMPANY
2626 N. BROADWAY

PIPE IRON For All Uses. Also Fittings. Reconditioned and Guaranteed. I-Beams, Angles, Channels, Rods, Tanks, Boilers, Radiators, etc. **WOLFF PIPE & IRON CO.** 120 TYLER ST. — CENTRAL 5151

SECONDHAND PIPE.
All sizes, threaded and coupled, or cut to lengths, for any purpose; real bargain. S. LOUIS IRON & SUPPLY, 16th and Clark. Garfield 4220.

RECONDITIONED PIPE
Black and galvanized, all sizes and lengths in stock; fittings furnished. Goldstein Sales & Hardware Co., 1305 N. Broadway. Garfield 1505.

VENDING MACHINES—25; penny confection; including 5 pounds ball gum with each machine, $5 each. 7477 Delmar.

WATER PIPES—4 inches down to 2 inches. Schmidt Bros., 4371 Laclede. JEfferson 2906.

300 SPRAY guns, family size, 15c seller, 75c a dozen. Call FOrest 5484.

MISCELLANEOUS WANTS

DENTAL EQUIPMENT Wtd.—Used; private. Box D-399, Post-Dispatch.

FIELD GLASSES—8 power, high grade, cash. PArkview 7386J.

INVALID CHAIR Wtd.—Used; cheap. Call 2511A N. 12th.

INVALID CHAIRS—Rented, sold, bought. Cord Storage Co. MUlberry 5970.

INVALID WHEEL CHAIR Wtd.—For deserving old lady. Emmett Baldwin, PArkview 5841J.

PHONOGRAPH Wtd.—Electric; give price and make. Box M-82, Post-Dispatch.

PORTABLE PUBLIC ADDRESS SYSTEM for window demonstration. RIverside 5625.

RAGS—FR. 6106. Call after 5 p. m. Curry paper stock.

OIL BURNERS

ELECTROL OIL BURNER—For sale; practically new; cash or terms, or will trade for something useful. Box D-241, Post-Dispatch.

SAFES

SPECIAL—Cummings Hauling and Safe Co. Combinations, 9 N. 10th. CH. 6037.

SEEDS, PLANTS AND TREES

IRIS—25 varieties; price 3c and up. Dinteiman's Nursery, Belleville, Ill.

MUSICAL

MUSICAL WANTED

CASH paid for second hand musical instruments. Tony Placht, 1001 Pine.

MUSICAL FOR SALE

Musical Employment

LADY MUSICIANS—Wanted for large orchestra. Box D-22, Post-Dispatch.

MUSICIANS Wtd.—Alto and tenor sax, 10-12 Sunday. CAb. 4188W.

Musical Instruction

ACCORDION taught in 20 lessons; guaranteed; accordion furnished. La Pieno Accordion School, 1815 Alfred. GR. 7657

ALL CHORDS, $5, all notes in popular pieces, $10; any instrument; trial free Sunday, Monday; lesson 50c. Dallmer, 3646 Olive.

LESSONS, 75c; private; banjo, guitar, mandolin, violin, piano. 3125 S. Jefferson av.

Tuning and Repairing

PIANO TUNING, $2, repairing, reasonable; guaranteed; conscientious service. M. FELDMAN, 5016A Oleatha. FL. 4040

PIANOS TUNED, $1.50; guaranteed; 22 years with Beyer & Son. ROse. 3816.

MUSICAL FOR SALE

Instruments For Sale

ACCORDIONS—Rohner piano, $23.50 up; clarinets, Boehm, with case, $17.50; tenor saxophones, $45; Gibson, guitars, late models, $12; trumpets, big stock, $15 up; only $15; drum outfits, $25. HUNLETH MUSIC HOUSE, 516 Locust st.

ALTO sax, outfit, complete; also free lessons, was $112; now $59.50; easy terms. $1 weekly; open nights. WURLITZER, 1006 Olive st.

BANJO—Tenor, in good condition, $15. 4303 Oregon.

MARTIN baritone sax. and case; priced to sell. Open nights. WURLITZER, 1006 Olive st.

SAXOPHONES, $20; piano accordions, $20 to $100; bass violin, $35; guitars, banjos, cornets, clarinets, $5 to $75; baritone Buescher, $18. Tony Placht, 1001 Pine.

SAXOPHONE—Gold plated, E flat, alto Conn, like new; cost $230; sell $50. 5479 Beacon.

SAXOPHONE—Tenor and baritone; gold plated; like new. PArkview 6239W.

SAXOPHONE—Conn; like new; cost $150, now $20. 4303 Oregon.

3 BOEHM SYSTEM clarinets, were $40, now $15.95; 10 free lessons; easy terms; open nights. WURLITZER, 1006 Olive.

VIOLIN—Old, in excellent condition; appraised at several hundred dollars; price reasonable. Box M-373, Post-Dispatch.

Pianos and Organs For Sale

BABY GRAND—$195
Exceptional value; almost new; fully guaranteed; terms; trade; open evenings.
BALDWIN PIANO CO., 1111 OLIVE.

A SPECIAL selling of used upright pianos; some as low as $9.85; easy terms. Open nights. WURLITZER, 1006 Olive st.

FOR one week only we will sell a limited number of new grand pianos, made and guaranteed by Kimball Co., for $235 f. o. b. factory; call J. L. Horras, 724 Franklin av. GAr. 1660.

BABY GRAND—Small, slightly used; will sacrifice $200. 4312 Delmar.

LOANS ON PERSONAL PROPERTY

CASH
UP TO $300

WHEN YOU NEED MONEY to take care of bills, repairs, clothes, etc., investigate the COMMONWEALTH LOAN PLAN.
OBTAIN $100, $200 or $300 for 30—60—90 days or for 20 months. Payment plan is liberal and rates are reasonable (2½% a month). Prompt, courteous service for forty-six years.

PERSONAL PROPERTY
AUTO AND
CHARACTER LOANS

2—OFFICES—2
1024 AMBASSADOR BLDG.
7th & Locust Sts.
GARFIELD 3861

305 DICKMANN BLDG.,
3145 S. GRAND BLVD.
LACLEDE 3124.
Licensed by the State
COMMONWEALTH LOAN CO.
Business Established 1887.

LOANS
$300 OR LESS

The Household Loan Plan offers loans of $300 or less at 2½% per month on unpaid balance only. No lower rate on household loans is available in the city. Quick service. Strictly confidential. If you are keeping house and can make regular monthly payments you have all the security needed.

HOUSEHOLD Finance Corporation
THREE CONVENIENT OFFICES
411 NORTH 7TH STREET
810 Ambassador Bldg. CHestnut 6934
520 N. GRAND BLVD.
Second Floor, Washington-Grand Bldg. JEfferson 5577
705 OLIVE STREET
Room 305, Third Floor. CEntral 7321

QUICK LOANS!

On Household Furniture and Automobiles; Also Co-Maker Loans.
30 MONTHS TO PAY
$ 4 a month repays a $120 loan
$ 5 a month repays a $150 loan
$ 8 a month repays a $240 loan
$10 a month repays a $300 loan
Other amounts in like proportion. The cost of 2½% A MONTH on unpaid balance of loan includes interest and all other charges.
821A N. Ewing

Personal Finance Company
205 Frisco Bldg., 9th and Olive
Phone, CA. 0340-4567, CH. 4664
WELLSTON OFFICE
6200 Easton Ave. — Second Floor
State Bank Bldg. — Phone, MUl. 0170

MONEY TO LOAN—2 per cent per month on your diamonds, watches or jewelry. Dunn's, 912 Franklin. Established 1873.

TYPEWRITERS

ROYAL TYPEWRITER—No. 10, $20. 4162 Flad.

UNDERWOOD—Royal typewriters, $30. Rentals 3 months, $5. St. Louis Typewriter, 718 Pine st. MAin 1162.

TYPEWRITERS RENTED—All makes, 3 months, $5. Federal Typewriter Co., 1426 Olive. CEntral 8649.

TYPEWRITERS—No. 6 Remington noiseless and No. 4 Corona portable; either $17.50. Verner Hicks, Olney, Ill.

PORTABLE; can't tell from new; $15; private party. 5844 Enright.

ROYAL TYPEWRITER—Mimeograph; envelope sealer; letter files; office appliances. FR. 9964.

ROYAL TYPEWRITER—Late series, cheap. Wagner's, 201 S. Jefferson.

MUSICAL FOR SALE

Pianos and Organs For Sale

OVER 40 grand pianos, both new and used; many at astoundingly low prices; terms as low as $1.50 weekly. Your present piano accepted as down payment. Just phone MAin 5530 for our appraiser. Open nights. WURLITZER, 1006 Olive st.

BABY GRAND—Standard make, sacrifice; piano tuner. 3844 S. Compton.

GRAND PIANO—Apartment size, mahogany, standard make, reasonable. EV. 1638

PIANOS—Uprights, $10 to 12 players, $15 to $20. Sloan's, 1167 Hodiamont.

Talking Machines For Sale

VICTROLA — Portable electric, uses dry cells, 4½ volt. 2310 Pestalozzi.

RADIO

Wanted

CASH paid for radio apparatus. Radio Market, 1516 Olive st.

For Sale

ATWATER KENT — 8-tube, Model 48, cheap. 2310 Pestalozzi.

JEWEL Weston Analyzer and $20 cash for latest Supreme 401. 4851 Labadie.

WESTON 566 and Supreme 400A analyzers, cheap. 2310 Pestalozzi.

AUTO RADIOS

NOTHING DOWN—$5.50 WEEK.
Motorola, Majestic, General Electric or Philco, at regular prices with very small extra charge for financing and installation.
CHECKER RADIO SERVICE CO.,
4901 Tyrolean. FLanders 2996

AUTO RADIO—Motorola, all electric, almost new, cheap. Van Sickle, 1013 and Wash.

AUTO RADIO—Sanford; 6-tube; complete, $18. Monarch, 2305 Howard.

AUTO RADIOS—Mallory; B eliminator. Call Sunday afternoon. 3014 N. 12th.

AUTO RADIO—$60; brand new, $24.50. UNIVERSAL, 1014 OLIVE ST.

AUTO RADIO—RCA Victor 9-tube super, cheap. 2310 Pestalozzi.

AUTO RADIOS—New and used; all makes, bargains. 3419 S. Grand.

RADIO PANEL, $65; analyzer, $5 and $40; tube tester, $5 and $12; oscillator, $10; ohm meter, $5; O-1 mo., $4. 4851 Labadie.

RADIOS—Genuine Crosley, newest 1933 model; gets police calls; AC and DC; only $19.95. Exchange, 2315 Olive.

RADIOS—Console, table models, midgets, complete, $8 up; perfect condition; open Sunday, 1828 N. Grand blvd.

RADIO ANALYZERS—Jewel 444; also Jewel tube checker. FO. 0086.

USED and trade in, RCA, Philco, Victor, Atwater Kent, etc., radios; price $9.85 and up; special; pay only 50c. week. Open nights. WURLITZER, 1006 Olive.

To Rent Rooms

The Post-Dispatch rental columns are relied upon by most persons having rooms to rent to keep their rooms rented.

FOR SALE WANTED

AUCTION SALES

AUCTION SALE—On the premises, 2629 Gaty st., East St. Louis, Ill., Wednesday, July 19, 1933, at 1:30 p. m. sharp, consisting of store fixtures, ice display cases, large refrigerator, floor show cases, scales, electric meat grinder, shelving, wall cases, various other articles; also Studebaker touring car; good running order. Missouri Auction Co., Auctioneers.

BICYCLES—MOTOR CYCLES

Wanted

BICYCLE Wtd.—Boy's, 26 or 28 inch; good condition; must be cheap. RI. 6669W.

MOTORCYCLE—Harley, state price, model, cash. Box M-143, Post-Dispatch.

For Sale

BICYCLES—Girl's, $7; boy's, $8 and up; like new. Exchange, 1008 McCausland. Hiland 9820.

BICYCLES—Closing out all bicycles and parts; new, used. 1523 Olive st.

BICYCLE—28-inch, boy's; good shape; $6. LA. 6867.

BICYCLES—Used, like new, cheap. 7809 Forsythe bl. Randolph 8146.

BICYCLE—Good condition; reasonable. 4012 Hartford. LA. 4955.

HARLEY DAVIDSON—'31, V. L., cheap. 3631 Bellerive bl. RIverside 8014J.

HARLEY-DAVIDSON—'29, "45"; new paint; cheap for cash. 6245 Gravois av.

INDIAN—'29 Chief '31 Scout, 99 Landau Shrewsbury, Monday. Hiland 9706.

MOTORCYCLES—Harley big 74, reasonable. 3914 Penrose. COlfax 3978M.

MOTOR CYCLE—1933; Pony; like new. Orange Front, 2209 Lynch.

MOTOR CYCLE—Indian Chief, $30 cash. 5532 Janet.

MOTOR CYCLES—And parts, cheap; all makes; buy, sell, trade. Bailak, 100 N. 12

SEE the new 1934 Harley-Davidson's now on display. Cash or easy payments; light cars taken in trade. Harley-Davidson Motorcycle, 1409 Olive. CHestnut 0166.

SEE the new 1934 Harley-Davidsons now on display; cash or easy payments; light cars taken in trade. Harley-Davidson Motorcycle, 1409 Olive. CH. 0166.

BOATS & LAUNCHES FOR SALE

EVINRUDE MOTORS
1933 models available from sport single to 35-h. p. Speedfour; complete line of boats, marine supplies. Call for demonstration.
SARAH-VANDEVENTER SERVICE STATION, INC.,
1211 S. Vandeventer. FRanklin 9804.

ANYTHING IN USED PIPE AND IRON 120 Tyler. Wolff Pipe & Iron Co. CE. 5151.

AQUAPLANE—Free with Johnson or Evinrude bought now; Caille, $79; life preservers, $1. 6030 Pine.

BOAT—Century, 1932, with 22 h. p. Evinrude motor; just overhauled; cheap. Call RI. 7579R. Monday.

BOAT SUPPLIES—Marine engines; reasonable. Webb, 806 N. Broadway.

CRUISER—All metal; for rough water use; and accessories; cheap. KI. 875.

EVINRUDE, 35 h. p. Hooten safety plane. Chambers Dock, foot Pine st.

GARWOOD BOATS
3120 Locust Bl.
GOOD fishing boat, suitable for outboard motor, cheap. 5902 De Giverville.

INBOARD RUNABOUT—14-foot; new; reasonable. TYler 2164M. 1516 Destrehan.

INBOARD—16 ft., Spar motor, perfect condition; will consider some trade. MU. 0747.

MOTOR—Elto twin, best of condition, $50; also 16 ft. flat boat, $20. PA. 4651.

MOTOR BOAT—26 ft. long, mahogany CO. 3588. 4863 Lee avenue.

OUTBOARD MOTOR—And boat; will sacrifice. RSedale 9605.

OUTBOARD motors to rent. St. Louis Boat and Motor Co., foot of Morgan st.

OUTBOARD MOTORS—For rent. Schmitt-Oonk, 2914 Washington.

TWO cabin cruisers, 24x7 and 27x8; also 1 steel hull, 40x10.6; new; row boats and runabouts. Osage Boat Co. Telephone FRanklin 1737. 4358 Clayton.

BOOKS, PERIODICALS WTD.

ENCYCLOPEDIA BRITANNICA Wtd. — Will pay cash; state lowest price; latest edition. Box D-131, Post-Dispatch.

BOOKS, PERIODICALS FOR SALE

ENCYCLOPEDIA — Compton's; pictures; Leather binding; new; reasonable. MU. 0503.

BUILDING MATERIAL

BRICKS—Hard; and lumber; at give-away prices. 3500 Olive and 1205 N. Grand. COlfax 4813M.

BRICK—Lumber, bridge timber, windows, doors, pipe, glass. 11th and Sidney.

BUILDING to wreck. 33 S. 15th st. See Reinhardt.

CALL McMahon for your used building material. GArfield 6331.

CINDERS—All you want; delivered; reasonable price. RI. 5121.

DOORS—New, all kinds, $2 up; 30 metal medicine cabinets, $2.50 each; 90 rolls of slate cote roofing, $1.45 each. F. Steinbrenner, 3509 Lemp. LA. 2156.

EVERYTHING in used building material. Waldron Wrecking Co., 4010 Clayton, JEfferson 5654.

HARD BRICK—2 million at 20th and Locust. J. W. Davis, CAbany 3800.

I BEAMS, channels, angle iron, cable rope, concrete rods, pipe, etc., cheapest place in town. Bierman, 3618 Hall.

NEW LUMBER—Clear flooring and ceiling, 1¼x6 ft., while it lost. CO. 0376.

TILE ROOFING—Red cement; about 20 squares; cheap. KIrkwood 1412J.

BARGAIN—1000 pieces, 2x4 ft.; strictly No. 1 yellow pine, 8-4-S $27.50 a 1000 board ft. Ball Lumber and Supply Co., La Due road and Terminal Tracks.

Wanted

BUILDINGS Wtd.—By Art Wrecking Co.; pay $25 up. We cover you for all insurance. 2533 St. Louis. TYler 1811.

BUILDINGS Wtd.—For wrecking, insured. FR. 4089.

FURNACES WANTED

FURNACES Wtd.—Hot-water, hot-air or steam; used. Schmidt, 4371 Laclede. Phone JEfferson 2906.

FURNACES FOR SALE

FURNACES—50; new and used; all sizes; hot-water, hot-air and steam; also pipes and radiators. Schmidt Bros., 4371 Laclede. JEfferson 2906.

FURNACES—2 hot-air, like new; cheap. 1205 N. Grand. Thomas, COlfax 4813M.

FURNACES FOR SALE

FURNACES—Good used; strictly guaranteed. Northwestern Furnace. EV. 9074.

HOT-AIR FURNACE—With registers, for 5 rooms, with fan blower equipment, $30. CO. 3625W.

HOT AIR FURNACE and pipes, $15. 4556 Arlington av.

ZERO KING—Super series, perfect condition, $30. FOrest 5892. 1333 N. Euclid.

CLOTHING WANTED

BEST prices for men's used suits, overcoats; pay $5 to $15; old gold, dental, GA. 7021, PA. 4853. 1105 Franklin. Auto calls.

CLOTHING FOR SALE

SHOES at Closing-Out Prices!
DOUBLE EAGLE STAMPS SATURDAY
Ladies' $3 White Shoes—Newest styles—Pumps, Straps, Ties, Sport Oxfords. $2.00 values. All sizes, guaranteed. **$1.39**
Men's Sport Shoes being cleared out at $1.69
SHOE MARKET
4005-07 CHOUTEAU AVE. at Vandeventer
EVENINGS TILL 9 O'CLOCK

FANS

FANS REPAIRED
Vacuum sweepers, toasters, irons, percolators, etc., repaired, reasonable; delivery service. MAin 1504.
COLUMBIA ELEC. CO., 1114 PINE

EMERSON FANS
12-in. a. c. or d. c., $17.35; 10-in. a. c., $8.60; extra special. COLUMBIA EL. CO., 1114 Pine.

FANS—Rent and sell; all sizes. Acme Electric. CHestnut 7776.

FAN—16-inch d. c., Western Electric, like new, cheap. 408 Franklin.

SMALL lot of fans, taken in payment of store rent; sacrifice, dirt cheap, to turn into cash; 8", 10", 12", 16", straight, oscillating, AC, DC; $1, $2, $3. 2847 Lafayette.

HORSES AND VEHICLES

Wanted

ENGLISH SADDLES Wtd.—Must be reasonable. WEbster 2625.

For Sale

BLACK MARE—3 years old, saddle broke; well bred, 15-2; also bay gelding. Evergreen 6552.

GELDING — Good work horse; weight 1500; very gentle. STerling 2425.

HARNESS—Farm wagons, harrows, plows, cultivators, mowers, sacrifice. 3224 Evans.

HORSES—3, gentle saddle horses, in splendid condition, $25, $35, $45; also beautiful Shetland pony, $25. Art Britton, 5 miles west of Kingshighway on Gravois rd.

HORSES — Mares, mules, Shetland pony, double harness, wagons. 1906 N. 10th.

HORSE AND WAGON—Good for huckster. Apply Monday. 1445 Sullivan av.

HORSES—And a five-gaited saddle horse; 6 years old. 7431 Tennessee.

HORSE—Beautiful 5-gaited chestnut gelding; bargain. PArkview 5150.

HORSES—Mules with trial and guaranteed. See Loewenstein, 1321-25 N. Broadway.

HORSES—Mules, Jersey cows, also saddle horse. 3615 Manchester road.

HORSES—Wagons, all kinds; double harness, $10 and up. 2216 Biddle st.

MARE—5 years old; riding or driving; ice wagon horse, fine condition; farm mule; little granite sore. 4125 N. Broadway.

MARE—$25.00; wagons, wheels, poles, double trees and shafts. 1318 N. Twenty-second st.

MUST SELL immediately, complete outfit, 5-gaited bay horse, saddle, etc.; no reasonable offer refused. LA. 7584.

PEDDLER'S OUTFIT—Horse, wagon and harness; fine condition. 4125 N. Broadway.

PONIES—Cheap; saddles, harness, cart, Woodland Stables, YOrktown 0554.

HORSES AND VEHICLES

For Sale

PONY — Beautiful; sound; gentle; rides, drives; cheap. 1705 N. Vandeventer.

PONY—Saddle and bridle, very reasonable. Winfield 0931, Overland.

RIDING HORSE—7805 Delmont. Lakewood.

SADDLES—New; $7.50 up; also used saddles. Kuts, 4057 Chouteau.

SPRING WAGON—Light; good condition; cheap. 3418 N. 14th.

WORK MARE—5 years; saddle horse, saddle and bridle; cow calf. WYdown 0669

JEWELRY, GOLD, SILVER

Wanted

HIGHEST prices for old gold-filled watch cases, silver. H. MUELLER, 3618 Olive.

HIGHEST prices paid for old gold, broken jewelry, diamonds. Miller, 802½ Pine.

HIGHEST prices for old gold coins, jewelry, teeth. Gem Jewelry, 537 Arcade Bldg.

HIGHEST prices for old gold coins, jewelry, teeth. Gem Jewelry, 537 Arcade Bldg.

JEWELRY—A1 prices; broken, discarded, old gold; plated articles. RI. 4526W.

For Sale

LADIES' diamond ring, carat, white, $75; ladies' diamond ring, ¾ carat, blue white, $60; diamond platinum bar pin, 33 diamonds, $85; several men's Bulova wrist watches, like new, $10. PAWNBROKERS' OUTLET, 403 Holland Bldg., 211 N. 7th CEntral 4572.

1¼-CARAT size; diamond, in lady's beautiful platinum mounting, $95; 1-carat size, lady's diamond ring, $95; 1¼-carat size diamond, blue-white, in beautiful lady's mounting, $120. H. VOGEL, broker of pawned diamonds, 416 Holland Bldg., 211 N. 7th.

DIAMOND RING—1¼ carat, beautiful $135; 1 carat, $75; blue white, perfect. Call Monday. EV. 5830.

DIAMOND RING—Lady's; platinum diamond mounting. Hiland 8778.

LADY'S diamond dinner ring, 3 large stones; perfect; $35 cash. 2819 S. Jefferson av.

LADY'S diamond ring; ¼ carat, perfect; blue white; beautiful mounting; sacrifice for $65 cash. 2819 S. Jefferson av.

MACHINERY WANTED

LAUNDRY MACHINERY bought and sold. Rebuilt by Co., 2332 Locust.

PIPE FITTINGS WTD.—ALL SIZES AND KINDS; USED, SLIGHTLY RUSTED OR SHELF-WORN; ALSO PIPE COUPLINGS WANTED; BEST PRICES PAID. WE CALL. GARFIELD 8327.

POWER PUNCH PRESS—No. 5, or equal. Anderson-Hamilton Hotel.

TINNER'S BRAKE Wtd.—Roller and folder, etc. HI. 3389.

WE PAY more for tools, motors, machinery; garage equipment. Schorr, 1601 Market. Garfield 8937.

WILL pay cash for used fans and motors, also electrical repairing and wiring. 723 N. Eighteenth.

MACHINERY FOR SALE

BROWN MACHINERY CO.
Sell, buy, exchange; tools, woodworking machinery, tinners' tools, new, used. 2323 N. 9th st. CEntral 8559.

AIR COMPRESSORS — Engines, pumps, etc.; machine tools, heavy and light machine work. John Hamming Machine Co., First st. and Clark av., St. Louis, Mo.

AIR COMPRESSOR Wtd.—With ½ to 1 h. p., a. c. motor; state price and condition. Box M-88, Post-Dispatch.

AIR COMPRESSORS—Welding outfit, Sunnen hones, fender rollers, grease guns. Schorr, 1601 Market.

AIR COMPRESSORS, car washers, valve reamers, lathes, low crane, hydraulic press. Segal, 907 Market.

AIR COMPRESSORS — Filling station pumps. 5647 Wabada. EVergreen 3037.

AIR COMPRESSOR—Curtis; automatically controlled. 1523 Olive.

BATCH FEED MIXER Wtd.—1000-lb capacity; state make, price and condition. Box M-386, Post-Dispatch.

BEER KEG STAVE MACHINERY—Boilers and engines; air compressors, electric motors; iron working machinery.

WM. C. JOHNSON & SONS MCHY. CO., 1211 Hadley st. CEntral 1727.

BRAKE WANTED — Used; Pels; also air compressor and safe. Dallett Auto Co., East St. Louis. BR. 4203.

MACHINERY FOR SALE

AIR COMPRESSOR, complete for spray work; ½ h. p. motor. 1609 Lafayette.

COMBINATION woodworking outfit, Delta; band saw, lathe, cheap. Schorr, 1601 Market.

COMPRESSOR—Worthington, 3½x4, water cooled; perfect condition; cheap. New Era Shirt Co., 901 Lucas av.

CONCRETE MIXER Wtd.—Hand power; state make, condition and price. Box M-91, Post-Dispatch.

CONCRETE mixers, two ½ bag, two 1 bag, good condition. Arco Iron and Supply, 2401 O'Fallon. GA. 9608.

CONVERTER—D. C. to A. C., $6; also Chandeyson constant potential charger, $18. Monarch, 2305 Howard.

DRILL PRESS—22-inch, with back gear, set of chucks, and drills; must sell. 2914A N. Grand.

ELEVATORS—2 Otis, Electric, freight, 20th and Locust. J. W. Davis.

FILLING MACHINE—Stokes Smith American, universal automatic, electric, weighting or measuring; like new; bargain. Also large power mixer. EV. 0550.

GARAGE, machine shop, printers', sheet metal machinery bought. Segal, 907 Market.

ICE MACHINERY—Used York compressors and condensers, cheap; 2 to 75 tons. 1129 Olive st.

JOHNSON utility gasoline motor, like new, $15. 4851 Labadie.

LATHE—Screw cutting, 14-inch, complete; also wood lathe, 4-inch jointer, metal saw, jig saw, drum sander table type, air tank and 1½ h. p. motor. Inquire 5208 S. Kingshighway.

LATHE—Bench, 9-in., with chuck, $15; motor, $3; ½-in. Black-Decker drill, $18; De Villbiiss guns, $4. RIverside 5550. 4656 Adkins.

LATHE for sale or trade for tractor. Inquire 4417 Nebraska.

LATHE—Wood turning; complete; first-class condition. 2608 Lucas av.

LAUNDRY EQUIPMENT—Call 9 o'clock Monday. RIv. 0531J.

LIGHT PLANTS—Two, Delco, with Ironclad batteries; used 6 months. PArkview 3451M, week days, after 6 p. m.

MACHINERY—St. Louis' largest and finest stock of both new and used machine shop equipment; woodworking machine and sheet metal tools; low prices; terms.
McDONALD MACHINERY CO.
1531-35 N. Broadway. CEntral 9360.

MOTORS—2, A. C., 220 volts, single phase, 1 large drill press.
1 large milling machine.
2018 Iowa av., Granite City, Ill.

MOTORS—Sell or rent, all sizes, new and used; wiring, repairing and installing. Acme Electric Co., 221 Market st.

MOTORS—½ h. p., $9; 1-3, $3.50; ¼, $2.50. Guaranteed; will trade; also air compressor. 5208 S. Kingshighway.

MOTORS—¼ h. p., $2.50; repair or trade your old motor; paint spray, electric, $7.50. 5756 Kennerly.

MOTORS—¼, $2.50; ½, $8.50; 1 h. p., $14, up to 5 h. p. We trade. Schorr, 1601 Market.

MOTORS—New, ¾ h. pp. gasoline; special, $29.90. Steiners, 5751 Easton.

MOTORS—1½ h. p. a. c. circular saw and bench; also carpenter tools. EV. 0863.

MOTORS—1½; a. c. circular saw and bench; also carpenter tools. EV. 0863.

MOTORS—All sizes, 1913 Washington av. Hornbeck & Hardie Electric Co.

MOTORS—¼ to 20 h. p.; a. c.; bargain. We trade. Superior Electric. LA. 8751.

PAINT SPRAY OUTFIT—Complete, $15; bargain. 3419 S. Grand.

PRESSING MACHINE—Tailors, almost new. 1374 Belt.

PRINTING EQUIPMENT—C. & P. job presses, 10x15 Miller unit, power paper cutters, type cabinets, cases, stands, imposing stones, etc. 106 N. 3d st.

SHEET METAL, woodworking machinery; gasoline driven; saw tables; motors. 907 Market.

SPRAY OUTFIT, $15; Binks gun, $3; compressors, $1; motors, $2; large compressor, $15. RIverside 5550. 4656 Adkins.

-AR KETTLE Wtd.—Must be reasonable. FOrest 9773.

TANKS—Steel, 2, 8000 gallon capacity; 20th and Locust. J. W. Davis.

WATER SYSTEM—$125.00, electric; galvanized tank, $39.00. Box D-11, P.-D.

Farm Machinery

TRACTORS, plows, parts, tandem disc, etc.; cheap. 10919 Riverview drive.

Machine Shop Work

MACHINE WORK Wtd.—Experimental and light production. 2801 Carson rd.

MISCELLANEOUS FOR SALE

AUTO TRUNK—Leather with canvas cover, 36x16x18. PA. 5277W.

BATHROOM OUTFITS—Roll-away bed, plate glass, 62x56; like new. 1402 Biddle.

BLOWERS—Two, used; also 24" exhaust fan; cheap. 1800 S. 18th st.

BOILERS AND RADIATORS.
Used, steam and hot water, delivered or installed complete; buy now before advance in material and labor. ST. LOUIS IRON & SUPPLY, 16th and Clark. GArfield 4220.

CAMERA—Commercial, 5x7; complete outfit; cheap. Weber Bros., 9th and Dock.

AUTO HONE—Sunnen, fender rollers; cheap; camera, 5x7 view, $7. 3102 St. Vincent.

BABY BUGGY—Almost new; all ball-bearing; wire wheels; reversible; reasonable; bed, walker 7200 Stanford.

BATHTUBS—Lavatories, sinks, beer tables, floor case, boilers, marble mantles, lumber, bricks; bargains. 3635 Laclede.

CAMPING OUTFIT—Complete; cheap; 9½x11½ green tent with floor; stove, bed, reasonable. Iceox, chairs. Sunday, after 12. 2043 Park.

CORONA—Portable, 4 bank; excellent condition; sacrifice. HI. 7672 Monday eve.

CUT-GLASS — First-class cut; variety pieces; reasonable. 3961 Maffitt.

DRAWING INSTRUMENTS — Surveyor's level, reasonable. VEn. 3851W.

FARMERS' ATTENTION—Fertilizers for sale; 25 head horses. 2216 Biddle st.

FRIGIDAIRE—Large, ceiling fans, electric mixer, toaster, scales. 2648 Alien.

GARAGE EQUIPMENT—Bargain; complete. Call FO. 4341.

GOLF CLUBS—10 right hand, cheap. 4131 Westminster.

CENTRAL PIPE AND SUPPLY SECOND-HAND PIPE
Radiators, building iron, angle beams, reinforced rods, beltings, fittings of all kinds; tanks, motors and machinery.
1000 N. BROADWAY.

GASOLINE PUMPS—And air compressors. 2346 S. Broadway. PR. 9976.

GUN—12-gauge Browning automatic; rib sight; perfect condition; cheap. HI.4733.

HOT-WATER HEATER — Instantaneous; like new; low price. LAclede 7113.

HOUSE TRAILER—Kirkwood Tourist Camp, Manchester rd.

I-BEAMS
Angles, channels and reinforcing rods; used, perfect condition, at big saving. ST. LOUIS IRON AND SUPPLY, 16th and Clark. Garfield 4220.

INVALID CHAIRS—Beds; sell, rent, sickroom supplies. 4219 Olive. JEf. 1768.

IRON RITE IRONER—Half off. 1633 S. Broadway.

KITCHEN SINKS—Bath tubs, wash stands, etc. 2914A N. Grand.

LOCKERS—80 steel, in good order, cheap. 604 S. Seventh.

ORNAMENTAL articles in copper, brass and iron, very rare; some of exclusive design. Scharfenberg, 822 N. Ninth.

PAINT SPRAY OUTFIT—Complete; motor and compressor, $15. 3930 Blaine.

PERMANENT WAVE MACHINE—"Keen Thomas," cost $400; perfect condition; will take $75 cash. 1821 S. Broadway.

POPCORN MACHINE—Butter Kissed; $25. 4528 Arco.

PLUMBING SUPPLIES.
Used bath tubs, toilets, lavatories, first class condition, cheap. ST. LOUIS IRON & SUPPLY, 16th and Clark. GA. 4220.

POWER LAWN MOWERS—Rebuilt; all sizes, $30 up. K. L. Keller, Craig rd., Creve Coeur, Mo.

PUBLIC ADDRESS SYSTEM—6 speakers; spotlight; drapes. 1800 S. 18th st.

SODA FOUNTAIN—And back bar; A1 condition; cheap. 2200 S. Jefferson

TANKS.
Water storage, pressure, etc. All sizes; new tanks at used prices.
GOLDSTEIN SALES & HDWE. CO.,
1305 N. Broadway. GA. 1505.

TARPAULINE—6x8 ft., khaki, waterproofed, $1.95; also other sizes; bargain prices. Le Roy Tent Co., 3438 S. Grand.

TENT—Large. Acme Storage & Moving Co., JE. 3906.

TOOLS—Electric saw and electric lathe, several motors and other tools. Call Sunday, 6810 Morganford.

TRUNK WARDROBE—Wheray Wardrola, size 22x32x41; used on one trip; reasonable. PArkview 7059.

TRUNKS—New and used, from $2.50 up. 3833 Olive. JEfferson 5627.

WATER HEATER—Humphrey, No. 6; cheap; also typewriter desk. 5304 Maple

Marriage Licenses Births Recorded Burial Permits

MARRIAGE LICENSES.
Edmund J. Douglas ..... Decatur, Ill.
Ruth C. Greene ..... 1178 Hamilton
Carl H. Burnham ..... Akron, O.
Agnes Williams ..... Akron, O.
William G. Kopecky ..... St. Louis
Opal Dodd ..... 5654 Delmar
Albert Charles Ruder ..... St. Louis County
Ben Marie Max

LOANS ON PERSONAL PROPERTY

CASH
UP TO $300
WHEN YOU NEED MONEY to take care of bills, repairs, clothes, etc., investigate the COMMONWEALTH LOAN PLAN.
OBTAIN $100, $200 or $300 for 30 60—90 days or for 20 months. Payment plan is liberal and rates are reasonable (2½ % a month). Prompt, courteous service for forty-six years.
PERSONAL PROPERTY
AUTO AND
CHARACTER LOANS
2—OFFICES—2
1024 AMBASSADOR BLDG. 7th & Locust Sts. GARFIELD 3861
305 DICKMANN BLDG., 311.5 S. GRAND BLVD. LACLEDE 3134.
Licensed by the State
COMMONWEALTH LOAN CO.
Business Established 1887.

LOANS
$300 OR LESS
The Household Loan Plan offers loans of $300 or less at 2½ % per month on unpaid balance only. No lower rate on household loans is available in the city. Quick service. Strictly confidential. If you are keeping house and can make regular monthly payments you have all the security needed.
HOUSEHOLD
Finance Corporation
THREE CONVENIENT OFFICES
411 NORTH 7TH STREET
510 Ambassador Bldg. CHestnut 6934
520 N. GRAND BLVD.
Second Floor, Washington-Grand Bldg. JEfferson 5577
705 OLIVE STREET
Room 305, Third Floor. CEntral 7321

QUICK LOANS!
On Household Furniture and Automobiles; Also Co-Maker Loans.
30 MONTHS TO PAY
$ 4 a month repays a $120 loan
$ 5 a month repays a $150 loan
$ 8 a month repays a $240 loan
$10 a month repays a $300 loan
Other amounts in like proportion. The cost of 2½ % A MONTH on unpaid balance of loan includes interest and all other charges.
Personal Finance Company
205 Frisco Bldg., 9th and Olive
Phone, GA. 0340-43567, CH. 4664
WELLSTON OFFICE
6200 Easton Ave. Second Floor
State Bank Bldg. Phone, MUl. 0170

MONEY TO LOAN—2 per cent per month on your diamonds, watches or jewelry. Dunn's, 912 Franklin. Established 1873.

TYPEWRITERS
ROYAL TYPEWRITER—No. 10, $20. 4162 Flad.
UNDERWOOD—Royal typewriters, $30. Rentals 3 months, $5. St. Louis Typewriter, 718 Pine st. MAin 1162.
TYPEWRITERS RENTED—All makes, 3 months, $5. Federal Typewriter Co., 1426 Olive. CEntral 8649.
TYPEWRITERS—No. 6 Remington noiseless and No. 4 Corona portable; either $17.50. Verner Hicks, Olney, Ill.
PORTABLE; can't tell from new; $15; private party. 5844 Enright.
ROYAL TYPEWRITER—Mimeograph; envelope sealer; letter files; office appliances. FR. 9964.
ROYAL TYPEWRITER—Late series, cheap. Wagner's, 201 S. Jefferson.

MUSICAL FOR SALE
Pianos and Organs For Sale
OVER 40 grand pianos, both new and used; many at astoundingly low prices; terms as low as $1.50 weekly. Your present piano accepted as down payment. Just phone Main 5530 for our appraiser. Open nights. STEGER, 3006 Olive st.
BABY GRAND—Standard make, sacrifice piano tuner. 3844 S. Compton.
GRAND PIANO—Apartment size, mahogany, standard make, reasonable. EV. 1638
PIANOS—Uprights, $10 to 12 players, $15 to $20. Sloan's, 1167 Hodiamont.

Talking Machines For Sale
VICTROLA — Portable electric, uses dry cells, 4½ volt. 2310 Pestalozzi.

RADIO
Wanted
CASH paid for radio apparatus. Radio Market, 1516 Olive st.

For Sale
ATWATER KENT — 8-tube, Model 46, cheap. 2310 Pestalozzi.
JEWEL Weston Analyzer and $30 cash for latest Supreme 401. 4851 Labadie.
WESTON 566 and Supreme 400A analyzers, cheap. 2310 Pestalozzi.
AUTO RADIOS
NOTHING DOWN—$1.50 WEEK.
Motorola, Majestic, General Electric or Philco, at regular prices with very small extra charge for financing and installation.
CHECKER RADIO SERVICE CO., 4961 Tyrolean. FLanders 2990.
AUTO RADIO—Motorola, all electric, almost new, cheap. Van Sickle, 10th and Walnut.
AUTO RADIO—Sanford; 6-tube; complete, $18. Monarch, 2305 Howard.
AUTO RADIOS—Mallory; B eliminator. Call Sunday afternoon. 3014 N. 12th.
AUTO RADIO—$60; brand new, $24.50. UNIVERSAL, 1014 OLIVE ST.
AUTO RADIO—RCA Victor 9-tube super; cheap. 2310 Pestalozzi.
AUTO RADIOS—New and used; all makes; bargains. 3419 S. Grand.
RADIO PANEL, $65; analyzer, $5 and $40; tube tester, $5 and $12; oscillator, $10; ohm meter, $5; O-1 mo., $4. 4851 Labadie.
RADIOS—Genuine Crosley, newest 1933 model; gets police calls; AC and DC; only $12.95. Exchange, 2315 Olive.
RADIOS—Console, table models, midgets, complete, $8 up; perfect condition; open Sunday. 1828 N. Grand bl.
RADIO ANALYZERS—Jewel 444; also Jewel tube checker. FO. 0986.
USED and trade in, RCA, Philco, Victor, Atwater Kent, etc., radios; price $9.85 and up; special; pay only 50c weekly. Open nights. WURLITZER, 1006 Olive.

To Rent Rooms
The Post-Dispatch rental columns are relied upon by most persons having rooms to rent to keep their rooms rented.

Lost purses and money are restored almost daily through POST-DISPATCH wants. "Most persons are honest" and return articles they find if the loss is advertised. Call MAin 1111.

Rooms & Board

CLASSIFIED ST. LOUIS POST-DISPATCH ADVERTISING

Help Wanted

PART FIVE — ST. LOUIS, SUNDAY MORNING, JULY 16, 1933. — PAGES 1—4E.

Index To Classified Advertisements

In This Section:

	Page
Agents—Men	3
Board	Pt.4,P.2
Business Cards	2
Business for Sale	3
Business Opportunities	3
Canvassers & Solicitors—Men	3
Children Wtd.—to Board	Pt.4,P.2
General Announcements	1
Help Wanted—Men and Boys	2
Help Wanted—Women, Girls	3
Lost and Found	2
Motor Bus Travel	1
Partners	3
Personal	1
Professional	2
Stamp Exchange	1
Rooms	Pt.4,P.2
Roommates	Pt.4,P.2
Rooms Wanted	Pt.4,P.2
Salesmen	3
Saleswomen	3
Situations Wanted	2
Special Notices	1
Swaps	1
Transportation	1

Marriage Licenses
Births Recorded
Burial Permits

MARRIAGE LICENSES.
Edmund J. Douglas.....Decatur, Ill.
Ruth C. Greene.....1178 Hamilton
Carl E. Burnham.....Akron, O.
Agnes Williams.....Akron, O.
William G. Kopecky.....St. Louis
Opal Dodd.....5654 Delmar
Albert Charles Ruder...St. Louis County
Jen Marie Max.....St. Louis County
James Westrub.....Springfield, Ill.
Pearl Greenberg.....1519 Semple
James Wesley Wiley.....Lovejoy, Ill.
Ollie Bernice Jordon.....3400 Lawton
Charles R. Veanes.....1024 Rutger
Bethel Rust.....1319 Hickory
Otis Williams.....1403 Cass
Fainie White.....1506 Franklin
Walter Burton.....1622 Biddle
Ethelean Cummings.....821A N. Ewing
Michael Burghardt.....3015 S. 8th
Rachel Goetzmenen.....3158 Pennsylvania
Ralph Bolozky.....1318 Shawmut pl.
Nancy Blumenfeld.....5144A Palm
George Stephenson.....St. Louis County
Amy Holman.....6845 Waldemar
Otto Jost.....4252 West Pine
Lee Bausch.....Normandy
Esther Lehi.....3534 Olive
Frances McMahan.....Melbourne Hotel
Samuel P. Sheibley.....Rochester, Ill.
Mrs. Fannie Groves.....Rochester, Ill.
At Clayton.
Alois Kanz.....4118 Clara
Frances Campbell.....Maplewood
Alfred Saffley.....Wellston
Joyce Dickey.....Wellston
B. W. Davis.....Pine Lawn
Katherine Weiss.....Clayton
Francis McDonald.....Overland
Charlotte Schuttenberg..Maryland Heights
George P. Schenck.....St. Louis
Evalyn Davis.....Wellston
Carl F. Koelling.....Little Rock, Ark.
Mauddena Dunigan.....Pine Bluff, Ark.

BIRTHS RECORDED.
BOYS.
J. and W. Jenions, 2740A Stoddard.
E. and V. Gray, 1616 Carr.
L. and L. Grimston, 2323 Franklin.
J. and M. Chisson, 3111A Rutger.
W. and M. Howard, South Kinloch.
J. and S. Schlafly, 3727A Sherman.
R. and S. Hogue, 1713 N. Jefferson.
R. and L. Wallis, 1826 N. Leffingwell
J. and M. Dawidowski, 4102 Redbud.
J. and E. Pulliam, 6637 West Florissant.
S. and S. Jackoway, 6633 San Bonita.
G. and G. Schrameyer, 9938A N. Taylor.
W. and R. Rene, 4728 Kossuth.
E. and M. Lavin, 5028 Wabada.
C. and M. Curt, Baden Station.
W. and N. Wilson, 3904 N. Grand.
J. and E. Brooks, 5512A Milentz.
T. and M. Anastas, 3218 Copelin.
C. and G. Gendeka, 1415 Newhouse.
J. and J. Caito, 3132 Oregon.
GIRLS.
S. and G. Moore, 3730 Cook.
L. and M. Wehner, 3718 Finney.
S. and M. Sheilds, 3110 Lucas.
S. and T. Tucker, 3033 Lambdin.
E. and O. Watkins, 3137 Delmar.
F. and A. Parker, 3640 Bamberger.
F. and L. Abe, 3648A St. Louis.
L. and L. Guarino, 4337 Page.
L. and H. Hurwig, 4034 Lincoln.
M. and M. McNabb, 7122 Southwest.
L. and L. Nance, 4240A Warne.
V. and V. Ventimiglia, 3726A North Euclid.
H. and D. Williams, 5930 Cates.
L. and G. Oliphant, St. Louis County.
A. and E. Lorenz, 5001A Queens.
J. and M. Fitzgerald, 6201 Suburban.
J. and M. Clyne, 2449 Mary.
J. and F. Donohue, 5446A Shreve.
E. and L. Alteraige, 4014 Vanada.
J. and H. McLaughlin, 1962 Semple.
H. and M. Nickolson, 1010A Morrison.
W. and M. Steinmeyer, 5915 Raymond.

BURIAL PERMITS.
Nellie Kane, 55, E. St. Louis.
Crescentia Altmann, 80, 3121 Lemp.
Frederick T. Hawkins, 85, 2131 McCausland.
Irene T. Mason, 60, 317 S. 22d.
Mary Haneklau, 57, 2861 Gravois.
Anna Kriesky, 76, 1549 N. 17th.
Elmer Spain, 29, 3605 N. 22d.
Ellen F. Stebbins, 60, 6208 Rosebury.
Beverly Hosford, 11 months, 1917 Wright.
Wenzel C. Gayler, 56, 7025 Northmore dr.
Franklin P. Horn, 60, 4774 Hammett pl.
Frank Cook, 40, 4382 Enright.
Mose Tonzle, 41, 1618A rear Biddle.
Minnie Dryer, 83, 1023 Irma.
Fredericka Hoenerhoff, 89, 1129 Newhouse.
Luisa Perkins, 70, 4361A Cook.

322 Births, 158 Deaths in Week.
There were 322 births and 158 deaths reported in St. Louis last week. Forty persons died of organic heart disease, 17 of cancer, 12 of Bright's disease, nine of ailments of the arteries, nine of diseases of the nervous system, eight of pneumonia, seven of tuberculosis and six of apoplexy. There were two homicides and ten accidental deaths, four of which were caused by automobiles.

CEMETERY LOTS
SUNSET BURIAL PARK—6-grave lot, good location, Section 1; leaving city, must sell. CA. 0499J.
CEMETERY LOT—Oak Grove, 6 or 12; facing mausoleum. Parkview 2406J.
CEMETERY LOT—One 6, one 12-grave; Oak Grove. Cheap. LAclede 7113.
HIRAM CEMETERY—6-grave, choice location Masons, $300. 3541 Giles.
LAKE CHARLES—6-grave, section 5; near entrance; $175. Box M-73, P.-D.
LAKE CHARLES—Choice 6-grave; section 2; sacrifice. CAbany 1168J.
MOUNT LEBANON MASONIC CEMETERY—6 graves, centrally located; bargain. COlfax 4926R.
OAK GROVE—20x20; near entrance; section 9, lot 2; $200. 5640A Maple.

FUNERAL DIRECTORS

Peetz
FUNERAL HOME.
LAFAYETTE AT LONGFELLOW BLVD.
GRand 7100-7101

Central
Central Undertaking
JOS. J. MARCHLEWSKI, Pres.
CEntral 4774 — 1841 Cass
JOHN F. COLLINS & BRO., INC.
928 N. Grand — JEfferson 0554

North
CULLINANE BROS.
ESTABLISHED 1884
1710 N. Grand — FRanklin 1192
EDWARD F. HOWARD & SONS
4212 ST. LOUIS ESTABLISHED 1874
PERSONAL SERVICE. FREE CHAPEL
JOSEPH J. QUINN
1522 N. Grand — FRanklin 1142
1389 N. Union — FOrest 7547
MATH. HERMANN & SON
Fair and West Florissant — COlfax 0880
STROOT & CARROLL
4600 Natural Bridge — COlfax 0341
WM. F. PASCHEDAG
2823 N. Grand — FRanklin 4743-2142
JOHN A. GENTEMAN UND. CO.
5077 Durant Ave. — MUlberry 2302

South
BEIDERWIEDEN
FUNERAL HOME, INC.
CHIPPEWA AT GRAND
Office, 1936 St. Louis — CEntral 8686
WACKER-HELDERLE U. & L. CO.
2331 S. Broadway — Victor 2116-7
3634 Gravois Av. — LAclede 7575
ALBERT TRAUBE
Off. Schumacher Und. Co., 3013 Meramec
Riverside 1158 — Res. DIxon 6201
HAUCK & SCHMITT
3732 S. Grand — FRospect 6730
ZIEGHENHEIN BROS.
2623 Cherokee — FRospect 0218

West
Harrigan & Sheehan Und. Co.
4415 Washington — JEfferson 9068
Established 1864
CULLEN & KELLY
Chapel, 1416 N. Taylor — FRanklin 0130
4524 Easton — FOrest 8837

FLORISTS
FUNERAL SPRAY
SOMETHING DIFFERENT
25 Beautiful Rubrum 'Pink' Lillies, artistically arranged with chiffon bow. $3.50
GRIMM & GORLY
Floral Phone CE. 5000

CEMETERIES
SUNSET BURIAL PARK
ON GRAVOIS ROAD
Not only the most beautiful, but the most reasonably priced cemetery in St. Louis. SIX-GRAVE LOTS, $200 AND UP. PERPETUAL CARE. NON-SECTARIAN
OAK GROVE
THE CEMETERY UNUSUAL
MAUSOLEUM
CAbany 8605 — CHestnut 8331

DEATHS

BARDELMEIER, LUCILLE (nee Knierim)—On Sunday, July 15, 1933, beloved wife of Henry Bardelmeier, dear mother of Mrs. Dwight Melville Borrowman and William Dietrich, and our dear sister, aunt and grandmother, in her forty-fifth year.
Funeral from PEETZ FUNERAL HOME, Lafayette at Longfellow boulevard, on Tuesday, July 18, at 2 p. m. Interment Bellefontaine Cemetery.

BAUMANN, EDWARD H. — Entered into rest Saturday, July 15, 1933, dear husband of Carrie E. Baumann, father of Mrs. J. R. Mickle, Mrs. C. S. Gill and Mrs. John J. Mullally.
Funeral from family residence, 4123 Pennsylvania avenue, Monday, July 17, at 8:30 a. m., to St. Thomas of Aquin Church. Interment Calvary Cemetery.

BOLAND, EMMA (nee Shaw)—Of 4951 St. Louis av., entered into rest Saturday, July 15, 1933, at 8:30 p. m., beloved wife of the late Giles Boland, dear mother of Annie and James Boland and the late Mrs. H. T. Healy, and our dear sister, grandmother and great-grandmother.
Funeral from JOSEPH J. QUINN PARLORS, 1389 Union boulevard, on Tuesday, July 18, at 8:30 a. m., to Blessed Sacrament Church. Interment Calvary Cemetery.

BRENNAN, JOHANNA—Entered into rest Saturday, July 15, 1933, dearly beloved sister of Ann and Miss Brennan, Mrs. Margarete Bischoff, Mrs. Kathryn Devlin, Mrs. Helen Hickel and our dear aunt.
Funeral from St. Rose's Church, Tuesday morning, 8:30. Interment Calvary Cemetery.

CHALCRAFT, JOHN W. — Entered into rest Friday, July 14, 1933, at 11:45 a. m., beloved husband of the late Anna Lee Chalcraft, beloved father of Mrs. John J. Leahy, Mrs. Anna Bolton, Mrs. John J. Lynch, Miss Nell Stokes and Thomas R. Chalcraft, our dear father-in-law, grandfather and great-grandfather.
Funeral from family residence, 4135 Lee place, Monday, July 17, 1933, 8:30 a. m., to Holy Rosary Church. Interment Calvary Cemetery.
Buffalo (N. Y.) papers please copy.

CLEARY, MARY (nee Heneghan) — Of 4201A De Tonty, on Friday, July 14, at 12:05 a. m., dear wife of Martin J. Cleary, dear mother of James Lee Cleary, Mrs. Leo B. Wheeler, Arthur and Chartrand, and our dear mother-in-law, and grandmother.
Funeral from KRIEGSHAUSER'S MORTUARY, 4618 South Kingshighway, on Monday, July 17, at 8:30 a. m., to St. Margaret's Church. Interment Calvary Cemetery.

DEUTMAN, GORDON H.—Of 8238 Flora avenue, entered into rest on Saturday, July 15, 1933, beloved husband of Lady Bell Deutman (nee Dunn), dear father of Richard and Donald Deutman, dear son of Hugo and Sarah Deutman, dear brother of Harry and Warren Deutman, our dear son-in-law, nephew and uncle, age 45 years.
Funeral on Monday, July 17, at 10 a. m., from WEIDEMUELLER'S CHAPEL, 6203 Gravois, to Odd Fellow Cemetery. Deceased was a member Cache Lodge, No. 416, A. F. and A. M.

DUBA, JOSEPH C.—Of 1015 Eichelberger avenue, entered into rest Friday, July 14, 1933, 2:55 a. m., dearly beloved husband of Frances Duba (nee Dondalek), and dear brother of Rose Ignatz, our dear nephew and cousin, in his forty-seventh year.
Funeral from KUTIS NEW FUNERAL HOME, 2906 Gravois avenue, Monday, July 17. Requiem mass at St. Wenceslaus Church, 8:30 a. m. Interment SS. Peter and Paul's Cemetery. Please omit flowers.

DUFF, GEORGE FRANKLIN—Entered into rest on Saturday, July 15, 1933, 6 p. m., dear husband of Emma Jane Duff, dear father of Andree, George, Jessie Belle, Harry and Mary Ruth, our dear grandfather and father-in-law, at the age of 69 years.
Funeral from CRAIG CHAPEL, 4468 Washington boulevard, Monday, July 17, 1 p. m. Interment Upper Alton Cemetery.

DEATHS

EDDIE, JAMES SEBASTIAN (BASS)—Of Louisville, Ky., called to life's last sleep, suddenly, 7 a. m., July 15, 1933, husband of the late Julia Eddie (nee Grate), dear father of James A., George L. J., Daniel and Lawrence of Louisville, Ky., and Benjamin P. of Federal Point, Fla.
Remains at WACKER-HELDERLE CHAPEL, 3634 Gravois avenue, after 2 p. m. Sunday, July 16. Interment in Eddie Burial Grounds, Eddie and Park road, Sappington, Mo. Due notice of funeral later.

ELSER, FRANCES (nee Schubert) — Of 6421 Myrtle avenue, on Saturday, July 15, 1933, 7:30 p. m., dearly beloved wife of Frank Elser, beloved mother of Mrs. Florence Bull and Frank Jr., Martha and Ernest Elser, our dear sister, sister-in-law, mother-in-law, grandmother and aunt, in her forty-eighth year.
Funeral Tuesday, July 18, 2 p. m., from the GEO. L. PLEITSCH CHAPEL, 5966 Easton avenue. Deceased was a member of Carondelet Ladies' Aid Society.

ENBODEN, CLYDE O.—Of Fairfield, Ill., on Saturday, July 15, 1933, husband of Freda Enboden, son of Lura Enboden.
Funeral from GUY MULLEN CO. COLONIAL CHAPEL, 4259 Lindell, to Fairfield, Ill.

FADEM, LENA—Of 4244A Manchester avenue, on Friday, July 14, 1933, beloved wife of Louis Fadem and dear sister of Carl Berkowitz.
Funeral from BERGER CHAPEL, 4715 McPherson avenue, Sunday, 2 p. m.

FIRLE, ANNA (nee O'Toole) — Entered into rest on Thursday, July 13, 1933, at 1:50 p. m., beloved wife of Detective Sergeant Peter Firle, dear daughter of the late Patrick and Mary O'Toole, stepdaughter of Delia O'Toole, dear sister of Mary and John O'Toole, Mrs. Helen McGee and Mrs. Margaret Kipp, our dear sister-in-law, aunt, niece and cousin.
Funeral from family residence, 4123 Pennsylvania avenue, Monday, July 17, at 8:30 a. m., to St. Thomas of Aquin Church. Interment Calvary Cemetery. Deceased was a member of Sanctuary Sodality of St. Thomas of Aquin Parish.

FLEBBE, WILLIAM F.—Of the American Hotel, entered into rest on Saturday, July 15, 1933, 2 a. m., beloved son of Herman Flebbe, dear brother of Albert E., Hugo C., Otto F. and Herman W. Flebbe, and our dear brother-in-law, uncle and cousin, at the age of 44 years.
Funeral Monday, July 17, 1:30 p. m., from ZIEGENHEIN BROS., 2626 APPEL 2623 Cherokee street, to Old SS. Peter and Paul's Cemetery.

FRANK, AGNES LAURA (nee Audrain)—Friday, July 14, 1933, darling wife of Henry Frank, dear mother of Betty Jane Frank, dear sister, sister-in-law and aunt, in her twenty-sixth year.
Funeral from CLARK FUNERAL HOME, 3133 Delmar boulevard, Monday, July 17, at 8:30 a. m., to Notre Dame Church, thence to SS. Peter and Paul's Cemetery.

GROEPPER, VERONICA (nee Koelan)—Of 1807 South Ninth street, on Thursday, July 13, 1933, beloved wife of William Groepper, our dear sister, sister-in-law, daughter-in-law and aunt, at the age of 51 years.
Funeral from WEICK BROS.' FUNERAL HOME, 2201 South Grand boulevard, Monday, July 17, 2 p. m., to SS. Peter and Paul's Cemetery.

HAYWARD, HARRY E.—Suddenly, on Friday, July 14, 1933, beloved brother of Louis J. Hayward, Mrs. George W. Niedringhaus and Mrs. George Higinbotham.
Services at the residence of his sister, Mrs. George W. Niedringhaus, 10 Westmoreland place, Monday, July 17, 10 a. m. Interment Bellefontaine Cemetery. Please omit flowers.

HEIM, VIOLA H.—Of 4379 Shreve avenue, entered into rest on Saturday, July 15, 1933, at 4:45 a. m., beloved wife of George Heim, dear mother of Mrs. Margaret Reinhard, dear sister of Mrs. Frances K. Hall and Mrs. Maybelle Cook, dear sister-in-law, mother-in-law, grandmother.
Funeral Tuesday, July 18, at 2 p. m., from STROOT & CARROLL FUNERAL HOME, 4600 Natural Bridge. Interment Park Lawn Cemetery.

HESS, HERMAN—On Saturday, July, 15, 1933, at 10:40 a. m., beloved husband of Matilda Hess (nee Thorn), dear father of William, Alexander, George, Benjamin and Miss Sadie Hess and of the late Robert H. and of the late Tillie Hess, dear grandfather and great-grandfather, in his eighty-first year.
Funeral from HAUCK & SCHMITT FUNERAL HOME, 3732 South Grand, on Monday, July 17, at 2:30 p. m. Interment Kirkwood Cemetery.

HILL, ADELE—Of 5446 Neosho, on Friday, July 14, 1933, beloved daughter of Emma K. Hill (nee Meyer) and of the late Henry W. Hill, dear sister of Mrs. A. A. Schwegmann, Harold, Bernice and Evelyn Hill, dear sister-in-law, granddaughter, niece and cousin.
Remains will lie in state at HAUCK & SCHMITT FUNERAL HOME, 3732 South Grand, until Monday, July 17, at 11 a. m., thence to Nazareth Evangelical Church, 3550 Morgan ford road. Services at 2:30 p. m. Interment St. Matthew's Cemetery.

HOLTZ, EMMA (nee Scherett—On Saturday, July 15, at 12:00 noon, beloved wife of the late Frederick Holtz, dear mother of Fred, Alma and Edward Holtz, our dear mother-in-law, grandmother, sister, sister-in-law and aunt, age 76 years.
Funeral from the LEIDNER CHAPEL, 2223 St. Louis avenue, Tuesday, July 18th at 1:45 p. m., to Bethany Cemetery

HOPKINS, DR. MILTON J.—On Saturday, July 15, 1933, 2:15 a. m., beloved husband of Mrs. Rose Rubbelke, Mrs. Marie Mahood and William Malloy, our dear sister-in-law, aunt, grandmother and mother-in-law.
Funeral from CULLINANE BROS.' FUNERAL PARLORS, 1710 North Grand boulevard, Monday, July 17, 8:30 a. m., to St. Philip Neri Church. Interment Calvary Cemetery.

MARTY, MAURICE—July 15, 1933, dear brother of Frank Marty, dear brother-in-law and uncle.
Funeral Monday, 1 p. m., from McLAUGHLIN FUNERAL HOME.

MORRIS, MARY L.—On Friday, July 14, 1933, widow of the late Cloyd D. Morris, mother of Walter, Charles, John and Beulah Morris, Mrs. Loraine Davis and our dear niece, grandmother and mother-in-law.
Services at Union M. E. Church, 3610 Delmar boulevard, Monday, at 10 a. m. Interment Oak Hill Cemetery. LUPTON MORTUARY Saturday and Sunday.

MUELLER, ANNA—Of 4723 Labadie avenue, entered into rest on Friday, July 14, 1933, 1 a. m., dear mother of Mrs. Louise Brewer, Mrs. Amelia Sellinger, Mrs. Lura Kansteiner, Oscar, Theodore, and Walter Mueller, our dear mother-in-law, grandmother, great-grandmother, and great-great-grandmother, in her eighty-ninth year.
Services Sunday, July 16, 2 p. m., at DREHMANN-HARRAL CHAPEL, 1905 Union boulevard. Interment St. Charles, Mo.

MULCONRY, FRANK J.—Of 1421 North Euclid avenue, suddenly, on Thursday, July 13, 1933, at 7:10 p. m., beloved husband of Meta Mulconry (nee George), dear father of Francis and Ruth Mulconry, dear brother of Mrs. Frank Mulconry, Mrs. John Brohl and Mrs. Margaret Moran.
Funeral from ARTHUR J. DONNELLY'S PARLORS, 3840 Lindell boulevard, on Monday, July 17, at 2 p. m. Interment Calvary Cemetery.

MURRAY, GERTRUDE E.—Of 1819 Cora avenue, on Saturday, July 15, at 6:30 p. m., beloved wife of Maurice S. Murray, dear mother of Maurice S., Leonard M. of the Society of Jesus, Gertrude L., Violet M., Mrs. Earl Clarke (nee Murray), Sister Mary Maurelian of the Loretto Order, dear sister of Mary Higgins and the late Maurice F. Shea, and Mrs. Charles Hoevelman.
Funeral from PEETZ FUNERAL HOME, Lafayette at Longfellow boulevard, Tuesday, July 18, at 8:30 a. m., to the Immaculate Conception Church. Interment Calvary Cemetery.

NOYES, LARE ISABELLE—Dear wife of Dr. Harry Lare, departed this life July 20, 1932:
God giveth his beloved sleep.

O'CONNELL, AGNES—In loving memory of my wife, who died July 15, 1932.
Deeply regretted by husband, WILLIAM J. O'CONNELL.

ROCKLAGE, HENRY W.—In loving memory of my dear husband and father, who passed away July 17, 1932.
Two suffered years of endless pain
And waited for cures but all in vain,
Till God alone knew what was best
And took you away to peace and rest.
Sadly missed by WIFE AND CHILDREN.

SIEVERS, LILLIAN AND RUTH—In loving memory, who died in New Orleans the week of July 17, 1917.
Forever in our memory.
SISTER AND NEPHEW.

STEPHAN, ELENORA—In loving memory of my dear wife and mother, who died July 19, 1932.
Sadly missed by HUSBAND AND SON.

SUTTER, EMMA—In loving memory of Emma Sutter (nee Legendre), who departed this life July 14, 1929.
Sadly missed by PARENTS, SON, SISTER AND BROTHER.

VOSS, WILLIAM T.—In memory of our dear husband and father, passed away two years ago, July 12, 1931.
Sadly missed by WIFE AND DAUGHTERS.

SCHEYBAL, JOHN—Of 2314 Virginia avenue, on Friday, July 14, 1933, beloved husband of Mary K. Scheybal (nee Brockelman), dear father of John Jr., George and Carl Scheybal, Mrs. William Claes and Mrs. Albert Bongner.
Funeral from PEETZ FUNERAL HOME, Lafayette and Longfellow boulevard, Monday, July 17, at 8:30 a. m., to St. Francis de Sales Church. Interment New SS. Peter and Paul's Cemetery.

SCHMITT, HERMAN R. — Suddenly at Detroit, Mich., on Monday, July 10, 1933, beloved son of Henry and Anna Schmitt (nee Trunk), dear brother of Emma, Philip, Anna, Jacob and Mary, our dear brother-in-law and uncle, age 25 years.
Funeral from SCHUMACHER FUNERAL HOME, 3013 Meramec street. Monday, July 17, 8:30 a. m. Interment New SS. Peter and Paul Cemetery.

SCHNITTKER, HARRY A.—Of 2725 Delor court, suddenly, on Thursday, July 13, 1933, at 9:30 p. m., beloved husband of Ina Mary Schnittker, beloved son of Fred Schnittker.
Funeral from SCHUMACHER FUNERAL HOME, 3013 Meramec street, on Monday, July 17, at 7:30 a. m., to St. Anthony's Church, thence to Calvary Cemetery.

SCHWARTZ, THERESA—Entered into rest on Saturday, July 15, 1933, beloved mother of Robert J., Mrs. H. C. Lane, Mrs. John Tobin, Mrs. G. H. Lillehan, Mrs. E. T. Scheiflin, Mrs. Clara Sellers, Mrs. Gertrude Leiber, dear sister, aunt and grandmother.
Remains at WITT BROS.' CHAPEL, 2929 S. Jefferson av. Funeral Tuesday 2 p. m., to New St. Marcus Cemetery.

SHADOW, CECELIA A. (nee McGowan)—of 4581A Kensington place, entered into rest on Saturday, July 15, 1933, 1:15 p. m., beloved wife of Frank A. Shadow, dear mother of Arthur M., Clarence J., Frank T. and Charles W. Shadow and Mrs. Herbert L. Watson, dear sister of Mrs. Mary Shadow and Mrs. Della Davis, our dear grandmother, mother-in-law and aunt.
Funeral from ARTHUR J. DONNELLY'S PARLORS, 3840 Lindell boulevard, Tuesday, July 18, 8 a. m., to Visitation Church. Interment Calvary Cemetery.

SHEA, KATHERINE—Of 3431 Caroline street, on Saturday, July 15, 1933, dear sister of Mary Higgins and the late Maurice F. Shea, and Mrs. Charles Hoevelman.
Funeral from PEETZ FUNERAL HOME, Lafayette at Longfellow boulevard, Tuesday, July 18, at 8:30 a. m., to the Immaculate Conception Church. Interment Calvary Cemetery.

STECK, BERNARD A. SR.—On Friday, July 14, 1933, at 1:35 p. m., dear father of Rev. Francis Borgia Steck, O. F. M., Sister M. Sybilla, O. S. F., Bernard A. Steck Jr., Rev. Athanasius Steck, O. F. M., and the late Eleanor Steck, dear father-in-law of Edna Steck (nee Mortmer), dear grandfather of Bernard, Mary Sybilla and Kenneth and our dear stepfather, brother, brother-in-law and uncle, at the age of 73 years.
Funeral from residence, 2905 Meramec street, on Monday, July 17, at 8:30 a. m., to St. Anthony Church, thence to SS. Peter and Paul's Cemetery.
Deceased was a member of St. Anthony Men's Sodality, St. Vincent de Paul Society, Orphan Society and St. Joseph League. LIEBKEN SERVICE.

VICKROY, WILLIAM REES—Entered into rest Saturday, July 15, 1933, beloved husband of Clara Sessinghaus Vickroy and dear father of Theodore S. Vickroy.
Funeral from family residence, 2901 Rauschenbach avenue, to Church of the Unity, 5015 Waterman avenue, Tuesday, July 18. Services at church at 3 p. m.

WENDEL, HENRY—Entered into rest Friday, July 14, 7:15 p. m., beloved husband of Louisa Wendel (nee Kracht), dear father of Margaret Vester, Henry Jr. and Edward Wendel, and our dear grandfather, brother and uncle, in his seventy-ninth year.
Funeral Sunday, July 16, 1:30 p. m., from late residence on Mason road, south of Olive Street road, to Zion Evangelical Church. Interment Elmlawn Cemetery. Clayton and Ellis roads.

WERNER, EMANUEL — On Saturday, July 15, 1933, beloved husband of Tess Barker Werner, dear father of Morton, Charles and Carolyn Werner, dear son of Charles and Ema Werner, brother of Mrs. Bessie Markman and Mrs. Birdie Eskeles.
Funeral from the RINDSKOPF CHAPEL, 5212 Delmar boulevard. Notice of time later.

WINKELMAN, CLEM—Entered into rest Friday, July 14, 1933, 7:30 p. m., beloved husband of Mary Merkel Winkelman, dear father of Bernard and C. John Winkelman, dear brother of Della Werner and Robert Winkelman, dear uncle and brother-in-law, at the age of 62 years.
Funeral Monday, July 17, 2 p. m., from the KRON CHAPEL, 2707 North Grand boulevard, to Zion Cemetery.

ZIEGLER, ANNA FRY—Of 215 Weise avenue, entered into rest on Friday, July 14, 7:30 p. m., dear mother of John, Bartel, William and Max Ziegler, Mary Miller, Mary Heller, Margaret Bloemker, Mollie Meyer and Lena Zykan (nee Ziegler), dear mother-in-law, grandmother, great-grandmother and aunt, in her eighty-first year.
Funeral Monday, July 17, 10 a. m., from FENDLER UND. CO., 744 Lemay Ferry road. Interment Catholic Cemetery, Maxville, Mo.

CARDS OF THANKS

We wish to extend our sincere thanks to our relatives, many friends and all who stood by us in our sad bereavement at the loss of our dear sister and sister-in-law, Bernice Orzel. Especial thanks to the Rev. P. D. O'Connor and the Rev. Francis W. Eagan of St. Lawrence O'Toole's, the Rev. F. Sommerhauser of St. Liborius' and the Rev. Flaherty of All Saints' Church, to the sisters of St. Joseph and to the pallbearer girls. Many thanks for the spiritual bouquets and the many beautiful floral offerings. Also the Brockland Undertaking Co. for the efficient services rendered.
MRS. J. RELINSKI, MRS. A. KRUSZYNSKI, MRS. WM. HUNNING, VERONICA, JOSEPH AND WALTER ORZEL AND FAMILY.

We wish to thank our relatives and friends for their kindness and sympathy shown us in our late sad bereavement in the loss of my dear husband and our dear father, Henry W. Korte. We especially wish to thank the clergy and choir of Perpetual Help Church, the Glaziers' Union Local No. 513 and the Stock Undertaking Co. for their kind and efficient service. (Signed)
ELIZABETH KORTE AND FAMILY.

CARD OF THANKS

We wish to extend our sincere thanks and appreciation to our many friends and relatives for their kind consideration in our sad bereavement in the loss of our beloved husband and father, Thomas MacMunn; also for the many beautiful floral offerings; the Masonic brothers for their consoling words; the B. of L. E. for their kind sympathy and floral offerings.
MRS. THOS. MacMUNN.
MR. AND MRS. EDWARD BICKEL AND SON.

WE DESIRE to thank all our relatives and friends for the kindness and sympathy rendered us in our last sad bereavement in the loss of our dear little daughter and sister, Flora Matilda Schwartz. We especially thank Dr. Charles W. Tadlock for his consoling words, the pallbearers for their service, Mr. E. D. McDermott and the Kriegshauser's Mortuary for their kindness, our many friends for their beautiful floral offerings.
MR. AND MRS. RALPH H. SCHWARTZ AND RALPH JR.

WE wish to acknowledge, with deepest gratitude, the kindness and sympathy extended us in our hour of sorrow in the loss of our dear husband and father. We especially thank our many relatives, friends, Rev. William Meyer, pallbearers and Beiderwieden Undertakers for their consoling words, efficient services and floral offerings.
MRS. MAMIE SCHMIDT AND DAUGHTER.

WE wish to extend our sincere thanks to our relatives and many friends for their kindness and sympathy shown us in our late sad bereavement in the loss of my dear husband, our dear father and brother, Peter Campbell; especially thanking the priest of St. Vincent Church and the pall bearers; also for the beautiful floral offerings.
THE BEREAVED C

LOST AND FOUND

Miscellaneous Lost

AUTOMOBILE KEYS—Lost; in leather case, Kingshighway. Sts. 282, MA. 1111.

BAG—Lost; black zipper, containing clothing; Meadowbrook or vicinity; reward. WEbster 3352.

BILLFOLD—Lost; containing money and membership card. Liberal reward. Stanley Valet, 2410 Baldwin. Phone WAbash 2778.

BILLFOLD—Lost; brown, believed between Famous-Barr and garage; reward. FL. 2975.

BRIEF CASE—Lost; zipper, company ledger and journal, on Manchester car; liberal accommodation. Reward. MAin 2714.

BUNCH OF KEYS—Lost; Friday, July 7, Cardinal and Olive. JEfferson 6749.

COCKTAIL FORKS—Lost; 8; downtown; Bellefontaine car, WA. 1858.

GLASSES—Lost; pair of ladies', white gold frame, left on front steps Tuesday evening, 3305 Magnolia; reward.

GLASSES—Lost; white rim; taken from Cathedral June 23. RO. 9164.

GLASSES—Lost; white gold, in new case; reward. FLanders 0918.

GRIP—Lost; containing burial garments; Fairgrounds Park, Sunday. Reward if returned to 4163 Lee av.

INDIAN BLANKET—Lost; blue; keepsake; Forest Park; reward. FR. 7389, Apt. 322

INSURANCE POLICIES—Lost; brown envelope, Loughborough bus; reward. 7001 Field.

KEYS—Lost; in black purse, at Food Center. NEwstead 1639.

LORGNETTE GLASSES—Lost; reward. Call ATwater 1120 after 6:30 p. m.

PURSE—Lost; brown leather; left on third floor University Club building rest room; containing diamond ring and wedding ring, also money and oxford glasses; liberal reward. JEfferson 0945. PO. 8378.

PURSE—Lost; white, downtown, Friday evening; all identification in it; if found call after 1 p. m., COlfax 7502; liberal reward.

PURSE—Lost; small, black, $22. Famous-Barr; reward. CA. 1917.

PURSE—Lost; downtown, Thursday evening; liberal reward. 2659A California.

SLIPPERS—Lost; 2 pairs, white, stockings, downtown district. Ev. 5413. Reward.

SUIT COAT—Lost; man's; gray; initials G. P. F.; reward. Hiland 8778.

Dogs Lost

BOSTON TERRIER—Lost; male brindle markings; rabies tag No. 687; reward. WEbster 1899.

DOG—Lost; large, part police, long black hair, bushy tail; strayed last Sunday Pine Lawn. Please for children's sake. EVergreen 1737.

DOG—Lost; Spitz, male, near Natural Bridge and Newstead. Call CO. 5362J.

FOX TERRIER—Lost; wire-haired, 8 months old; pink nose; one brown ear; name Ginger; female; reward. CA. 8436.

HOUND—Lost; female, white, black and tan; reward. 6919 Bradley. RI. 0566.

POLICE PUPPY—Lost; about 4 months; reward. CA. 6814W.

POLICE DOG—Lost; brown, male. EVergreen 1651 after 6 p. m. Reward.

SPITZ—Lost; female; near Bridgeton, small white; bushy tail. AVery 533.

Jewelry Lost

FRATERNITY PIN—Lost; Kappa Sigma; plain identity; keepsake; reward. WEbster 646.

BROOCH—Lost; pearl, diamond; valuable keepsake; reward. CEntral 2652.

CLASS PIN—Lost; yellow gold; initials M. M.; on bank; reward. GArfield 7434.

LOCKET—Lost; blue enamel, containing baby picture; reward. RO. 0200, Apt. 402

PIN—Lost; fraternity, octagon shape; R R. Z. on back; reward. CAbany 7607.

RING—Lost; yellow gold, ruby setting, Thursday; keepsake; reward. TU. 4349.

SIGNET RING—Lost; white gold; "W", 4 chips; keepsake; reward. 2641 California.

SORORITY PIN—Lost; Westborough Country Club. WEbster 3690; reward.

WATCH—Lost; small, silver Illinois; R. G. W.; keepsake; reward. FR. 4189.

WATCH FOB—Lost; Phi Beta Kappa emblem; reward. CH. 2496.

WEDDING RING—Lost; white gold, reward. PA. 3853J.

BUSINESS DIRECTORY

BRICKLAYING & TUCKPOINT'G

BRICK porches, garages, fireplaces, steps; tuck pointing, general building; plans drawn; 20 years' experience. CO. 5732W.

BRICKLAYING, tuckpointing, cement work, plastering, reasonable. FOrest 7832.

BRICKLAYING, tuck pointing, steam cleaning. 4018 Dunnica. LAclede 1613.

BRICK JOBBING—Chimney repairs, tuck pointing; reasonable. Eickmeier, EV. 7864

TUCKPOINTING—Chimney building. Call Sunday morning or after 6. RI. 3648J. Fred Pfeil, 4647 Virginia.

TUCK POINTING—Brickwork, damp walls prevented, chimney repairs, caulking. Evergreen 2240.

TUCK POINTING—3c sq. ft., guaranteed material, workmanship. Bosek, RIv. 6061

CARPENTERS AND BUILDERS

BUILD NOW!

Garages, Porches, Frame or Brick Alterations. Lowest Prices. Quality Work. FR. 0505 for Estimate.

PERFECT CONST. CO., 4025 W. PINE

LOW-COST HOUSE REPAIR CO. Repairs of any kind; painting, plumbing, decorating, etc. See us for estimates. 5920 Easton. MUlberry 1892.

ADDITION—Alterations, brick repairs, brick baths, bungalows, partitions. JE. 9564.

ALTERATIONS—Arches, $10; plastering, brickwork, waterproofing; reasonable. CO. 0664M.

ALTERATIONS—Porches, garages, repairs, painting, cash or terms. Hiland 7333.

ARCHES, garages, repairing, first-class; new work reasonable. b-Swstead 0047.

CARPENTER—Cabinet work, new and repair; stairs, garages, club houses, porches, saloon fixtures, 50c hour or contract. 6722R.

CARPENTER—And cabinet work; first-class; neatly done; repairing a specialty. Hiland 6277.

CARPENTER—All kinds house repairing, cementing. MU. 3060. 5631 Theodosia.

CARPENTER, builder, alterations; general repairs. Harviell, FOrest 2934.

CARPENTER—Garages, sun porches, screens, any work. Taylor, JEf. 1353.

CARPENTER—Nothing too large or small; free estimates. Amitin, FOrest 4752.

CARPENTER and brickwork, general repairing, lowest prices. HI. 1209.

CARPENTER, painter; experienced; reasonable; need work. Riverside 1037. ~

MODERNIZING—Repairs, sun room; sleeping porches; estimates NE. 1974.

PORCHES—Garages, built, all kinds remodeling work; prices reasonable. FL. 3550

I MAKE beer boxes and bar fixtures; reasonable. FLanders 7436.

ANY KIND of work in building line. 3108 Magnolia av. LAclede 4425.

CARPET CLEANING

Rugs Cleaned, $1.95

9x12 domestic rugs, chemically cleaned; Oriental rugs, 5c per square foot.

FREE DELIVERY. PHONE CE. 7269.

FURNITURE SERVICE, INC., 109 N. KIM

RUGS vacuum and chemically cleaned, $2; delivery service. Brasch, FRank. 9202.

RUGS AND UPHOLSTERY cleaned in your home. SUR-EZY method. LA. 4891.

RUGS chemically cleaned and renovated, $2. Nu-Process Co. CEntral 5764.

EXTERMINATORS

BEDBUGS AND MOTHS

Positively killed in our vault. Gas process. 3-piece living-room suite guaranteed..... **$9.50**

FURNITURE SERVICE, Inc., CEn. 7269

ROACHEEN ROACH POWDER

A famous roach powder at 25c a package. Now on sale at all Kroger-Piggly Wiggly Stores.

GUARANTEED kill vermin in furniture, homes, gas process. GA. 7470.

ALL bedbugs, roaches, fumigated with gas. City Fumigating Co., FRanklin 1199.

COAL AND COKE

SPECIAL JULY SALE

Clean grade egg and lump coal, $3 ton; Perry Co. $3.40; Pocket, $3.75; Franklin Co., $5.25; petroleum coke, $7.75; St. Louis By Product coke, $7.50. A. S. Gimlin Coal & Coke Co. FOr. 2987.

BLACK GEM COAL

6-in. lump or egg, now $3 a ton. Heidbrink. TYler 0103M.

JULY SPECIAL—Standard egg or lump, $2.65 ton, load lot approved. Eagle Stamps. FLanders 6494.

COAL — Order now; lump, $2.75; nut, $2.35. COlfax 3953W.

COAL—Clean lump or egg, $2 ton; 4-ton loads; Van. coal. GR. 5783.

CLEAN lump or egg, $3.50 cash; guaranteed. Landon, FR. 9503.

LUMP OR EGG, $2.90. Franklin County, $4.50 (loads). EAst 3969W.

LUMP OR EGG, $3 a ton; screenings, $1.75. FRanklin 0466.

CONCRETE & CEMENT WORK

ALL CEMENT WORK—Depression prices; walks, etc.; waterproofing. CAb. 3685.

CONCRETE FLOORS—Walks, steps, all kinds, prices low. FO. 7495.

WALKS, walls, foundation and floors, special price on driveway. RI. 6559W.

ELECTRIC APPLIANCE REPAIRING

FANS, motors, washing machines, vacuum sweepers, and all electrical appliances, repaired and rewound. Delivery service. AUTO & ELECTRIC CO., 2320 Chouteau av. GRand 5855.

ELECTRIC WIRING, ETC.

WIRING, repairing, reasonable; low fixture prices; 5 light living rooms, $1.69; 2-light bedrooms, 99c; white enamel for kitchens or bath, 49c; 6 rooms, complete, $5.95; 13-inch store fixtures, 95c; silver-plated window reflector, $1.95. Visit our large display or phone for circular; terms; licensed. Hanenkamp's, 1726 Union. FOrest 2040.

EXHAUST FAN HEADQUARTERS

New and used; fans also rented. Main 1504. Columbia Electric Co., 1114 Pine.

FANS REPAIRED REASONABLE

Delivery service. Main 1504. Columbia Electric Co., 1114 Pine.

CALL COlfax 3743 first-class work; reasonable prices on old house wiring. Paul Schmidt, 4548 Fair. Licensed contractor.

LOW PRICE switches, plugs, fixtures. Midwest, 2811 Hickory. GR. 3437.

ELECTRIC WIRING—Expert work; licensed; very reasonable. EVer. 2856.

FUNERAL DIRECTORS

HAUCK-SCHMIDT

FUNERAL DIRECTORS. AMBULANCE SERVICE

Residence Phone LAclede 6552

3733 S. GRAND FRospect 6730

GUTTERING AND SHEET METAL WORK

GUTTERS—Lowest prices, furnaces repaired and vacuum cleaned; latest method. Leitner, RIverside 4708R.

GUTTERING, spouting, furnace work, lowest estimates; guaranteed. GRand 1159.

GUTTER, 15c per foot up; leaders relined, $2.50. Lancaster, LA. 1924.

GUTTERING—15c per ft. up; new furnace, $37. GRand 0893. PRos. 8279.

HARDWOOD FLOORS

A. B. C. RENTS HEAVYDUTY 1933 SANDING MACHINES, $4 DAY. HI. 8787.

RENT 1933 SANDERS, $4 DAY

Estimates given. 5213 Wells. FO. 8744.

FLOORS—Late, old floors resurfaced; reasonable. F. Hirbe, MUlberry 5920.

FLOOR SANDING, finishing, 20 years' experience. T. G. Holt, FR. 8281.

FLOOR resurfacing, refinishing; new floors installed. FR. 5567.

FLOORS—Furnished, laid, installed; old floors refinished; reasonable. CA. 5473.

SANDING, finishing, quality work; reasonable prices. O. 3163.

ALLOW us to quote you on new floors or resurfacing old floors. LAclede 8650.

HARDWOOD FLOORS—Carpenter repairs, alterations; guaranteed. TY. 8407.

RESURFACING, finishing, old floors, $4 room; 20 years' experience. NEw. 0523.

HEAVY duty floor sanders for rent, $4 a day. Nelson. Hiland 0805.

HEATING AND FURNACE REPAIRING

FURNACES vacuum cleaned, $1.50; repairing. Lancaster, LA. 2924.

STEAM, hot-water system repaired; plumbing repairs; pipes, boilers covered; furnaces cleaned, $1.50. EV. 6426.

MISCELLANEOUS NOTICES

BEER COILS cleaned without removing beer rock. GR. 2878R.

MOWERS MACHINE-SHARPENED, $1.00

Parts all mowers; used mowers, $2. Fulton, 2438 N. Grand. COlfax 4940.

BEER COILS—Cleaned without removing beer rock. GR. 2878R.

IRON REPAIRING—Stairs and grills. Phone Evergreen 7864.

LINOLEUM LAID—Modest charges, experienced; take advice when you haven't the price. Shannon, CAb. 8792W.

SEWING MACHINES—Repaired for $1; special for one week only. Singer Sewing Machine Co., 5213 Gravois. RIverside 2830.

PAINTING

PAINTING

Bungalow, $33 and up; interior or exterior; best materials. EV. 2279.

BATHS enameled, $3; room, woodwork, $2; varnished, $2; floors, $2; craftex painting, $7; flats, outside, 2 coats, double, $55; single, $35; best material and workanship guaranteed. RIv. 1463.

DUTCH BOY LEAD AND OIL—First-class work; guaranteed; flat exterior, 2 coats, $40; bungalows, $30. MUlberry 1368.

ENAMELING, painting, inside or out; need work badly. JEfferson 7367.

FIRST-CLASS painting; 14 years' experience; guaranteed; reasonable. GR. 9931

FLATS—Double, $45; single $35; bungalows, $25; rooms enameled $3; varnished $2; guaranteed. EVer. 3803.

PAINTING, DECORATING—Master painter, backed by A1 paint company; guaranteed work, lowest prices. Dittmar Paint and Glass Co., FR. 9046.

PAINTING—Paper hanging; very reasonable and responsible. Henry, NE. 1877.

PAINTING—Of all kinds; plastering; enameling; glazing. Need work. MU.8137

PAINTING, DECORATING — Inside, outside; guaranteed; estimates. FL. 3154.

PLASTERING

PLASTERING—Expert on patches; best materials used; reasonable. GA. 7320.

PLASTERING—All kinds; general repairing a specialty; guaranteed. JE. 5417.

FOR best prices on broken plaster and stucco repair work. NEwstead 2073.

PLASTERING—Expert; new, repair, ceilings, $5 up; guaranteed. CO. 0664M.

PLUMBERS

New Toilet Bowls $5.40
Toilet Tanks, complete $7.95

A. BEFFA & SONS

Complete Line of New Pipe and Fittings
1240 N. JEFFERSON. CEntral 3320.

ANYTHING in plumbing, reasonable; special prices in bath rooms. GR. 2980.

PLUMBING—Reasonable, any kind; sinks installed; guaranteed. Riverside 0853W.

PLUMBING—Heating, nonunion, registered, your own price. Berger. CAb. 1838.

50 PER CENT saved on new and alteration jobs. MUlberry 2661.

PRINTING

1000 Letter Heads, $1.75

1000 business cards, $1; 1000 envelopes, regular size, $1.75; 1000 billheads or statements, $2.50. Get our prices first on other work; 19 years in one location; send cash with order. Work guaranteed. MOLDOWN, 4627 Delmar bl.

1000 BUSINESS CARDS $1.00
FRanklin 8863. Gem Press, 3893 Delmar

RADIO SERVICE

FREE INSPECTION

SERVICE ALL DAY SUNDAY.

50c includes minor repairs, adjustments. GR. 8803. ALMAKES RADIO SERVICE. ICE. City, county, anywhere.

SERVICE CALLS **50c** DAY OR NIGHT
Year Guarantee. Tubes 40% Off.
Includes Minor Repairs and Adjustments
15 Minutes Service Or Less
STANDARD RADIO CO. FOREST 8686

RELIABLE SERVICE **50c** ANYTIME
4168 McPHERSON FR. 8009

FREE INSPECTION—SHOWBOAT RADIO SERVICE. PROSPECT 9010.

ROOFING WORK

ACME ROOFING CO.

We build and repair all kinds of roofs; estimates free; prices reasonable. CEntral 5715. FOrest 2861. 706 Chestnut st.

LEAKY ROOFS—Repaired with special waterproofing materials and guaranteed, terms. Benson, FRanklin 2085.

$2.50 FIRST leak; 3 leaks $4.50; special materials; guaranteed. Economy, FO.9773

LOWEST prices in city; all work guaranteed. Riv. 8996M.

STORAGE, MOVING, EXPRESS

KORTKAMP BROS.—COLFAX 3800.

Expert movers; local and long distance; weekly trips to Chicago; special rates; prompt service; bonded and insured.

CRAWFORD MOVING VANS, 3059 CASS FR. 8570; $4.50 load or contract; furniture taken in exchange for moving.

PEOPLE'S MOVING CO.

Bonded, 3 rooms, $5; 6 rooms, piano, $10; storage $1 room; piano hoisting, 4 experienced men to van. JEfferson 5161.

3 ROOMS, $5; BONDED VAN. CAREFUL; LONG DISTANCE, 10c MILE; WHITE HELP. PROSPECT 9501.

BONDED VANS—$1.50 ROOM; DISTANCE 8c MILE. CE. 2313.

LARGE insured vans, 1 going to New York, 1 to Memphis, Tenn.; want return loads at your price. LA. 2070.

REAL SERVICE—Over 30 years' experience. Acme Storage & Moving Co., JE. 3906.

GREGORY—Moving, bonded; call us first; careful white help; satisfaction guaranteed. FRanklin 6836.

BONDED moving, $1.50 room; long distance, 10c mile. NEwstead 0491.

BONDED insured movers; 3 rooms, $5; special July only. FOrest 2053.

BONDED union, white movers, $3 and $4. FRospect 9176.

BONDED moving, local $1 room up; long-distance, 10c mile. EVergreen 0684.

LOAD Wtd.—To Kansas City; very reasonable; bonded, insured. LAc. 2070.

BONDED—3 rooms, $5; furniture in exchange; white help. FRanklin 4766.

CONTRACT moving at reasonable prices; estimates freely given. Call CE. 5567.

JEFFERSON MOVING CO.—Bonded moving; $4; storage, $1. LAclede 8221.

JOY'S moving, bonded, reliable, specialize efficiency apartments. Rosedale 9290.

NEVER SLEEP EXPRESS—Moving; call us any time. TYler 1034.

SQUARE deal bonded movers, will move by contract; reliable, experienced. GR. 6065

WANTED—Load to Chicago; reasonable; reliable; careful. NEwstead 0491.

LARGE insured vans by contract; long distance, 10c mile. LAclede 2070.

WE move by contract; furniture in exchange; white help. CEntral 8895

MOVING, $1.50 ROOM; DISTANCE, 8c MILE; BONDED; INSURED. FR. 1912.

TREE SURGERY, GARDENING AND SODDING

DECORATIVE garden rack, rack work, gardens, walls. 4300 S. Kingshighway.

SPRAYING — Tree surgery, hedge trimming, landscape service. C. F. Mullin, HI. 2367.

UPHOLSTERING

TWO-PIECE
Living-Room Suites Recovered ..... $25.00 UP

We do every form of furniture work. Not cheap work, but good work cheaper. Customers supplied with a written guarantee of satisfaction on request.

NU SYSTEM
4519-21 MANCHESTER FR. 8129

LIVING ROOM SETS recovered in fine beautiful fabrics, $25.00 and up, dining chairs upholstered, 50 cents and up. ZIGEL, 5922 Delmar. Phone CAbany 7425. Established 1924.

LIVING ROOM SETS recovered in fine beautiful fabrics, $25.00 and up, dining chairs upholstered, 50 cents and up. ZIGEL, 5922 Delmar, phone. CAbany 7425. Established 1924.

LOOK, FOLKS—Upholster your living room suite, $29; dining-room chairs, 50c; easy terms. Wm. Bass, 4 spell Upholstering Co., 4524 Delmar. FOrest 8977.

LIVING ROOM SETS reupholstered, $24.50. American Upholstering Co. FR. 9046.

WALL PAPER CLEANING

ABLO PAPER CLEANING CO.; WE ARE EXPERTS; ROOM 50c; WINDOW SHADES; PAINT WASHING. WORK GUARANTEED. PROspect 5984.

A1 CLEANING, 2 rooms or more, 50c each. Edgar Rhodes, FR. 6781.

CLEANING, 35c-50-75c room; do work myself; guaranteed. Rhodes, FR. 0423.

CLEANING, 45c room; painting, paint cleaning; reasonable. RO. 9173.

WALL PAPER HANGING

BEAUTIFUL CRAFTEX, $4 ROOM, UP Scraping, plastering, painting. EV. 3996.

CRAFTEX SPECIAL, $4; including paper; painting, cleaning, plastering. Work removed by steam process. MUlberry 7071.

CRAFTEX—$3.50 room; painting $1 room; cleaning 50c. GRand 7854.

SCRAPING, PAPER BY MACHINE Exclusively; reasonable. TYler 2768J.

PAPERING—$3.50; craftex, $5; cleaning, painting, plastering. Schmitt. MU. 3885.

PAPER HANGING AND CLEANING $3.50 up; all work guaranteed. PO. 7136

PAPERING—Painting; best material; do own work; reasonable. MUlberry 1834.

PAPERING—And cleaning; neatly done; prices right. FLanders 7162.

PAPERING, $3.50 up; good work; late patterns. Riverside 7761R. Hiland 1001.

PAPERING—$4, paper included; painting; 25 years' experience. MU. 2165.

PAPERING—Rooms, $4; painting, cleaning, plastering; low prices. 4905.

PAPERING—Guaranteed, $3; cleaned, 50c; plastering, painting, reasonable. EV. 3805

PAPERING $2 ROOM. EXCELLENT WORK GUARANTEED. PROS. 7447.

PAPER $3 up; cleaning 50c; neat work guaranteed. EV. 8662.

PAPERING—$3.50 up; cleaning, plastering, painting. GRand 8739.

Papering, Painting, Graining, Plastering Prompt, reasonable. MUlberry 1461.

PAPER HANGING—$2 per room and up; late paper. LA. 4028.

PAPERING—Lowest prices, do work myself. L. Bezdek, RI. 4863R.

PAPER HANGING and painting; have tools; reasonable. GR. 3153.

PAPERHANGING—Rooms, $3; paper included, painting, reference. GR. 0171.

PAPER HANGING—Painting; do own work; guaranteed; reasonable. GR. 9357

PAPERING, $3 room, 1933 paper; border and labor included. CEntral 2513.

PAPERING, painting, cleaning, do own work; reasonable. Fields, FRanklin 3687

PAPER HANGING—First-class, $3 up; paper included. J. Rubin, MUlberry 3540

ROOM papered, $4 large selection, beautiful paper, do work myself; work guaranteed. CEntral 4129.

ROOMS papered, $3; bad corners fixed. GR. 7562. PRo. 0068.

3 ROOMS and bath papered, $7.50; craftex, $4. CE. 8493.

ROOMS PAPERED, $4; excellent paper; guaranteed. EV. 3054.

ROOMS papered, $4, including 1933 paper; job plastering. GOODMAN, MU. 6819.

ROOMS papered, $4, paper included; will call and estimate. Hiland 0256.

ROOMS papered $4; paper scraping included. GRand 0596.

SCRAPING clean way; steam process; reasonable; papering, enameling. CA. 2117.

WALL PAPER—Very best, $4 per room; best work. MUl. 4643. GAr. 7004.

ALL rooms papered, $3 and up, including paper; cleaned, 50c. CAbany 4143.

WOULD like to estimate painting and papering for partment. Will property owner or agent by contract or day work; established 28 years. Box M-263, P.-D.

WASHING MACHINE REPAIR

USED WASH MACHINES—Parts, wringer rolls, 50c. $1. 4119 Gravois. LA. 6266.

REPAIRING — All makes wringer rolls, parts, service. 1403 Salisbury. TY. 9905.

WRINGER ROLLS, washers, vacuum cleaners repaired. 4619 Easton. FO. 2551.

The classified "For Rent" columns of the Post-Dispatch comprise the most complete list of apartment offers in St. Louis. Read today's Want Columns for business openings.

ROOFING WORK

ACME ROOFING CO.

We build and repair all kinds of roofs; estimates free; prices reasonable. CEntral 5715. FOrest 2861. 706 Chestnut st.

LEAKY ROOFS—Repaired with special waterproofing materials and guaranteed, terms. Benson, FRanklin 2085.

$2.50 FIRST leak; 3 leaks $4.50; special materials; guaranteed. Economy, FO.9773

LOWEST prices in city; all work guaranteed. Riv. 8996M.

STORAGE, MOVING, EXPRESS

KORTKAMP BROS.—COLFAX 3800.

Expert movers; local and long distance; weekly trips to Chicago; special rates; prompt service; bonded and insured.

CRAWFORD MOVING VANS, 3059 CASS FR. 8570; $4.50 load or contract; furniture taken in exchange for moving.

PEOPLE'S MOVING CO.

Bonded, 3 rooms, $5; 6 rooms, piano, $10; storage $1 room; piano hoisting, 4 experienced men to van. JEfferson 5161.

3 ROOMS, $5; BONDED VAN. CAREFUL; LONG DISTANCE, 10c MILE; WHITE HELP. PROSPECT 9501.

BONDED VANS—$1.50 ROOM; DISTANCE 8c MILE. CE. 2313.

LARGE insured vans, 1 going to New York, 1 to Memphis, Tenn.; want return loads at your price. LA. 2070.

REAL SERVICE—Over 30 years' experience. Acme Storage & Moving Co., JE. 3906.

GREGORY—Moving, bonded; call us first; careful white help; satisfaction guaranteed. FRanklin 6836.

BONDED moving, $1.50 room; long distance, 10c mile. NEwstead 0491.

BONDED insured movers; 3 rooms, $5; special July only. FOrest 2053.

BONDED union, white movers, $3 and $4. FRospect 9176.

BONDED moving, local $1 room up; long-distance, 10c mile. EVergreen 0684.

LOAD Wtd.—To Kansas City; very reasonable; bonded, insured. LAc. 2070.

BONDED—3 rooms, $5; furniture in exchange; white help. FRanklin 4766.

CONTRACT moving at reasonable prices; estimates freely given. Call CE. 5567.

JEFFERSON MOVING CO.—Bonded moving; $4; storage, $1. LAclede 8221.

JOY'S moving, bonded, reliable, specialize efficiency apartments. Rosedale 9290.

NEVER SLEEP EXPRESS—Moving; call us any time. TYler 1034.

SQUARE deal bonded movers, will move by contract; reliable, experienced. GR. 6065

WANTED—Load to Chicago; reasonable; reliable; careful. NEwstead 0491.

LARGE insured vans by contract; long distance, 10c mile. LAclede 2070.

WE move by contract; furniture in exchange; white help. CEntral 8895

MOVING, $1.50 ROOM; DISTANCE, 8c MILE; BONDED; INSURED. FR. 1912.

TREE SURGERY, GARDENING AND SODDING

DECORATIVE garden rack, rack work, gardens, walls. 4300 S. Kingshighway.

SPRAYING — Tree surgery, hedge trimming, landscape service. C. F. Mullin, HI. 2367.

UPHOLSTERING

TWO-PIECE
Living-Room Suites Recovered ..... $25.00 UP

We do every form of furniture work. Not cheap work, but good work cheaper. Customers supplied with a written guarantee of satisfaction on request.

NU SYSTEM
4519-21 MANCHESTER FR. 8129

LIVING ROOM SETS recovered in fine beautiful fabrics, $25.00 and up, dining chairs upholstered, 50 cents and up. ZIGEL, 5922 Delmar, phone. CAbany 7425. Established 1924.

LIVING ROOM SETS recovered in fine beautiful fabrics, $25.00 and up, dining chairs upholstered, 50 cents and up. ZIGEL, 5922 Delmar, phone. CAbany 7425. Established 1924.

LOOK, FOLKS—Upholster your living room suite, $29; dining-room chairs, 50c; easy terms. Wm. Bass, 4 spell Upholstering Co., 4524 Delmar. FOrest 8977.

LIVING ROOM SETS reupholstered, $24.50. American Upholstering Co. FR. 9046.

WALL PAPER CLEANING

ABLO PAPER CLEANING CO.; WE ARE EXPERTS; ROOM 50c; WINDOW SHADES; PAINT WASHING. WORK GUARANTEED. PROspect 5984.

A1 CLEANING, 2 rooms or more, 50c each. Edgar Rhodes, FR. 6781.

CLEANING, 35c-50-75c room; do work myself; guaranteed. Rhodes, FR. 0423.

CLEANING, 45c room; painting, paint cleaning; reasonable. RO. 9173.

WALL PAPER HANGING

BEAUTIFUL CRAFTEX, $4 ROOM, UP Scraping, plastering, painting. EV. 3996.

CRAFTEX SPECIAL, $4; including paper; painting, cleaning, plastering. Work removed by steam process. MUlberry 7071.

CRAFTEX—$3.50 room; painting $1 room; cleaning 50c. GRand 7854.

SCRAPING, PAPER BY MACHINE Exclusively; reasonable. TYler 2768J.

PAPERING—$3.50; craftex, $5; cleaning, painting, plastering. Schmitt. MU. 3885.

PAPER HANGING AND CLEANING $3.50 up; all work guaranteed. PO. 7136

PAPERING—Painting; best material; do own work; reasonable. MUlberry 1834.

PAPERING—And cleaning; neatly done; prices right. FLanders 7162.

PAPERING, $3.50 up; good work; late patterns. Riverside 7761R. Hiland 1001.

PAPERING—$4, paper included; painting; 25 years' experience. MU. 2165.

PAPERING—Rooms, $4; painting, cleaning, plastering; low prices. 4905.

PAPERING—Guaranteed, $3; cleaned, 50c; plastering, painting, reasonable. EV. 3805

PAPERING $2 ROOM. EXCELLENT WORK GUARANTEED. PROS. 7447.

PAPER $3 up; cleaning 50c; neat work guaranteed. EV. 8662.

PAPERING—$3.50 up; cleaning, plastering, painting. GRand 8739.

Papering, Painting, Graining, Plastering Prompt, reasonable. MUlberry 1461.

PAPER HANGING—$2 per room and up; late paper. LA. 4028.

PAPERING—Lowest prices, do work myself. L. Bezdek, RI. 4863R.

PAPER HANGING and painting; have tools; reasonable. GR. 3153.

PAPERHANGING—Rooms, $3; paper included, painting, reference. GR. 0171.

PAPER HANGING—Painting; do own work; guaranteed; reasonable. GR. 9357

PAPERING, $3 room, 1933 paper; border and labor included. CEntral 2513.

PAPERING, painting, cleaning, do own work; reasonable. Fields, FRanklin 3687

PAPER HANGING—First-class, $3 up; paper included. J. Rubin, MUlberry 3540

ROOM papered, $4 large selection, beautiful paper, do work myself; work guaranteed. CEntral 4129.

ROOMS papered, $3; bad corners fixed. GR. 7562. PRo. 0068.

3 ROOMS and bath papered, $7.50; craftex, $4. CE. 8493.

ROOMS PAPERED, $4; excellent paper; guaranteed. EV. 3054.

ROOMS papered, $4, including 1933 paper; job plastering. GOODMAN, MU. 6819.

ROOMS papered, $4, paper included; will call and estimate. Hiland 0256.

ROOMS papered $4; paper scraping included. GRand 0596.

SCRAPING clean way; steam process; reasonable; papering, enameling. CA. 2117.

WALL PAPER—Very best, $4 per room; best work. MUl. 4643. GAr. 7004.

ALL rooms papered, $3 and up, including paper; cleaned, 50c. CAbany 4143.

WOULD like to estimate painting and papering for partment. Will property owner or agent by contract or day work; established 28 years. Box M-263, P.-D.

WASHING MACHINE REPAIR

USED WASH MACHINES—Parts, wringer rolls, 50c. $1. 4119 Gravois. LA. 6266.

REPAIRING — All makes wringer rolls, parts, service. 1403 Salisbury. TY. 9905.

WRINGER ROLLS, washers, vacuum cleaners repaired. 4619 Easton. FO. 2551.

WINDOW SHADES

YOU CAN'T HIDE A DIRTY SHADE REPLACE YOUR OLD SHADES

SAVE—Bring in OLD ROLLERS 36-in. by 6 ft. or less (Hol. or Opaque), 35c
Other grades and sizes in proportion.

Special

Special attention to property owners. Open till 9 p. m.
5596 Easton av. RObsdale 3889.

WE recover your own rollers; lowest prices, best materials; guaranteed. Economy, FO.9773

WINDOW SHADE CLEANING

WINDOW SHADE CLEANING.

Don't replace serviceable shades with cheap ones just because they are dirty; any good shade will clean like new at least once; priced each, ordinary sizes, 30c; low summer prices on quantity; estimates free; open evenings.

HESS-PARK SHADE CO.,
4010 CHOUTEAU. FRANK. 0277.

A1 SHADE cleaning, 25c up; 10 or more, 20c each; made to order, 50c up; 5-year washable shade, $1 each. Rhodes Shades, FR. 6781.

PROFESSIONAL

AUDITING AND ACCOUNTING

AUDITS — Monthly bookkeeping. L. R. Bock. CEntral 7620.

BEAUTY PARLORS

HOTEL MAYFAIR BEAUTY SHOP
NESTLE PERMANENTS
Mezzanine Floor.
CEntral 7500.
Haircutting by Men.



DANCING

FAST METHOD—5 private lessons, $3. FOrest 8364. 5216 Vernon.

PRIVATE LESSONS—Any hour. Lawler Dance Studio, 5034 Delmar. RO. 3177.

TAP and all styles of stage dancing. See our free show every Friday evening. Geo. Murry, 4453 Olive. FR. 8223.

DETECTIVES

DETECTIVE—Shadowing, investigating; reasonable; confidential. PArkview 3202.

DETECTIVE KICK—Shadowing and investigating; confidential; bonded. EV. 8194.

DRESSMAKING—MILLINERY

DRESSMAKING—Remodeling and alterations; reasonable. GRand 0493.

DRESSES AND SUITS—$2 and $3; remodeling; best references. LA. 0496.

DRESSMAKING—Plain or fancy; specialize in children's work. CEntral 8171.

INSTRUCTION

LEARN BEAUTY CULTURE

Thousands have been placed in better positions at MOLER BEAUTY CULTURE in BEAUTY CULTURE. So can you. Summer rate now in effect. Call, write or phone for catalog and booklet. It's free. MOLER SYSTEM, 810 N. Sixth st.

MARINELLO

INTERNATIONALLY ESTABLISHED SYSTEM OF BEAUTY CULTURE.

4479 Washington bl. The only authorized Marinello school in State. Day and evening classes. NEwstead 0600.

ADULTS of neglected education, call Mrs. Dodson, RObsdale 2655. 5337 Cabanne.

AMHERST GRADUATE—Desires work tutoring pupils in ancient and modern languages. William Woodress, Webster 3111.

LEARN BEAUTY CULTURE—Big demand for our operators, write or phone for free catalogue giving special summer rates, day and evening classes. CE. 8578. St. Louis Academy of Beauty Culture, 804 Pine st.

SALESMANSHIP COURSE—City College, half price. Box P-25. Post-Dispatch.

STUDY CHIROPRACTIC — Complete courses, including X-ray, dissection, laboratory work and clinic experience. Write for information about Chiropractic College, 1508 S. Grand bl., St. Louis, Mo.

TEACHER—Experienced, desires pupils in Gregg shorthand. FOr. 5367.

WE WANT to select a reliable young man, now employed, with foresight, fair education and mechanical inclinations, who is willing to train during spare time or evenings to qualify as installation and service expert on all types electric refrigerators. Write fully, giving age, phone, present occupation. Box J-46. Post-Dispatch.

Trade Schools

STEADY WORK FOR MEN

Learn MOLER method of BARBERING and be placed. Special low rate tuition now offered. Send for free booklet. MOLER SYSTEM, 810 N. Sixth st.

TRI-CITY BARBER COLLEGE Call or write, tools furnished. 811 Market st.

PATENTS

HAS YOUR IDEA BEEN PATENTED? Find out secretly by using our lists (patents, by class); low cost; for free send title only, as hoe or pan. U. S. PATENT LIST CO., Munsey Bldg., Washington, D. C.

PATENTS — Small ideas may have large commercial possibilities. Write immediately for information on how to proceed and "Record of Invention" blank. Clarence A. O'Brien, 290-L Adams Bldg., Washington, D. C.

PATENTS Watson E. Coleman, patent lawyer. Booklet free. 724 Ninth st., N. W., Washington, D. C.

PATENTS obtained. Information, folder free. F. J. Larson, 524 Paul Brown Bldg.

SUPERFLUOUS HAIR REMOVED

SUPERFLUOUS HAIR

Removed by 10-needle electrolysis, quickly and permanently; 600 hairs per hour; positively no scars; 25 years' experience in St. Louis. FOrest 6180

MISS AIDA L. MAYHAM, ELECTROLOGIST.

346 N. Euclid av., corner Pershing av.

Hair-Moles-Warts

Scientifically removed; new method, 10 needles; permanent; painless; no scars. MAE INSTITUTE, 204-5-6 Mac Bldg. Phone FRanklin 5816. 4468 Delmar.

SUPERFLUOUS HAIR removed permanently, by 10-needle electrolysis. Anne Crowley, Electrologist, 5507 Pershing.

EMPLOYMENT WANTED

MEN, BOYS

ACCOUNTANT—Sit.; college training; six years' experience, large office, payroll, time keeping, shipping, cost work. East 8246.

ACCOUNTANT-BOOKKEEPER—Sit.; full or part; university graduate; 10 years' experience; reasonable. Box O-155, P.-D.

ACCOUNTANT—Sit.; monthly bookkeeping, balance and income sheets, taxes, audits; reasonable. H. Gardner, WAbash 189W.

ACCOUNTANT—Sit.; 10 years' practical experience. Box M-167, Post-Dispatch.

ADVERTISING DISTRIB

N, GIRLS

...lle-aged; re-...ildren, $1.25

...anion, good ...3208A Vista. ...e-aged; care ...512W.

...g, refined, ...e. CE. 2048. ...therless home.

...derly person; ...O-378, P.-D. ...rined mother- ...M-361, P.-D. ...nts cashier- ...l work, eve- ...pay. Box ...all hotel or ...

...active, reli- ...48884. ...sponsible; par- ...ts and family ...Bolde, 3233 ...

...bundles home, ...experienced.

...experienced; ...ay; reference.

...housekeeping, ...10 a. m. ...cleaning. L.

...o bring home; ...nished 5c ex- ...ed. JE. 9354.

...ironing done ...or, delivered; ...VA. 8484.

...dry to take ...nces. EV.5642 ...and deliver; ...d. LA. 1810. ...by day, ref- ...by; small bun- ...ce. FR. 4207.

...lass reference; ...9048. ...llent work at ...3632A Clark ...ed for, neatly ...92.

...rence, experi- ...

...work; colored; ...

...perienced; ref- ...GR. 6638.

...ompanion; hos- ...s; reasonable.

...erience; house- ...lescent. FOrest ...

...ital experience; ...reference. FR. ...

...nvalid or con- ...nces. EV. 2279 ...eady or relief; ...SW. ...maid; best of ...old or nervous ...ing. RO. 0087. ...; well talent- ...mall salary for ...Forest 7013. ...ment work; ex- ...9447 3d.Grand ...secretary; teach- ...ix M-47. P.-D. ...nvalescent; ...mo Maupdry. GR. ...

...woman, 34; 9 ...selling of paint, ...pable manager ...management; ...plied art, home ...ve publicity. ...Cabany 5691M.

...HER — Sit.; ...commercial ex- ...sibility. ...Forest 7013. ...HER — Sit.; ...office; reliable; ...Forest ...

...erienced in of- ...speech and de- ...841. P.-D. ...general experi- ...Nunan, MU. ...

...and dictaphone ...perience. CA. ...

...; hardware and ...MUl. 5629. ...class; wants ...0, Post-Dis. ...work, in of- ...ter MU. 4178. ...; small bun- ...ce. FR. 4207. ...class reference; ...9048. ...llent work at ...3632A Clark ...ed for, neatly ...92.

...rence, experi- ...

...assist book- ...fice experience; ...Olive 8235W. ...; listing; long ...311. P.-D. ...ditress or host- ...ce; neat appear- ...

...ar- ...7E 2827. ...experienced; ...ion have ...assistant; ...estimating and ...Phone York- ...

...refined; desires ...electrical experience; ...or assist with ...Post-Dispatch. ...; wants work in ...otel; good cook or ...day work or ...reference. JE. ...with 9-year-old ...eeping in moth- ...TR. 3678. ...ge 40; excellent ...s; city reference. ...awn. ...perienced general ...reference. JEf- ...

...iddle-aged; care ...couple or adults. ...ch. ...and son; ...pable managing; ...ox M-1096. P.-D. ...esiady in dress ...r manage small ...EV. 6011. ...eaning, cooking, ...hoenix, A'waiter ...

...housework, ...fter 8 a. m. ...ge experienced, ...nday. Dial ...day work, neat, ...4007. ...sework, small ...

...usework; day or ...the day. ...3517 Illinois ...

...d in motherless ...747 S. 3d. ...y, weekly; best ...FR. 5944. ...y work wanted; ...5819W. ...sework by day; ...FO. 4037. ...n evenings; gen- ...e. 4264A Blair. ...d; good cook; ...ork. RO. 3093. ...ged, German, ...ences. FR. 5044. ...ght office work, ...EV. 6011. ...nding school, de- ...referably in wak- ...shington in ex- ...rnings and eve- ...6600. ...age restaurant; ...your business is ...and pie maker; ...ost-Dispatch. ...housework, cook- ...references. JE. Write ...t., Edwardsville, ...

...otherless home; ...nes, 4302 South ...

...esires work. Call ...morning.

SITUATIONS—WOMEN, GIRLS

YOUNG WOMAN—Sit.; as assistant doctor's office and home; experienced references. CA. 1596J.

YOUNG WOMAN—Sit.; for boarding house, small hotel; capable; experienced. ... 3513.

HELP WANTED

HELP WANTED—MEN, BOYS

ARM MAKERS AND TRIMMERS—Inter-national Furniture Co., 2105 Pine st.

BOOKKEEPER—Take complete charge of office; must know how to prepare statements, also to direct system in various departments. Give previous experience and if married. Box D-386, Post-Dispatch.

BOY—To work in printing plant; run errands and clean up; willing worker with opportunity to learn trade; start $8 per week. Box D-173, Post-Dispatch.

BOY—High school, for few hours' work; will give music lessons in exchange. ... 9974 Monday.

BOY—20, strong, electrician, handy; most anything. FRanklin 2845.

BUSHELMAN—Coat, vest, pants ... Apply Monday, July 17, 8 p. m. ... ternal Hall, 11th and Franklin av.

CARETAKER—Or maintenance man; elderly couple; living room, small salary; ... age and telephone number. Box D-3... Post-Dispatch.

CARETAKER—Small farm, 75 miles ... young couple; no children, must ... willing worker. Monday, Weber Bros. Mfg. Co., 9th and Dock sts.

COMPOSITOR—Cylinder lock-up; make ... system; must furnish A1 referen... and state salary in replying. Box ... 294, Post-Dispatch.

COOK—Man or woman, restaurant ... perience. Box M-210, Post-Dispatch.

COUPLE for country place, man for ... den, cows, chickens, etc.; woman ... be competent laundress; give reference ... permanent position for right party. ... D-27, Post-Dispatch.

COUPLE—White; take charge of room ... house for rent of 3 rooms; have ... furniture; privilege of giving meals; ... erence. Box D-100, Post-Dispatch.

COUPLE—Two furnished rooms in ... change for housework; references. ... M-8. Post-Dispatch.

COUPLE Wtd.—Experienced white, ... dress, cook, gardner and houseman; ... erences required. Box M-367, Post-Dispatch.

COUPLE—To live with elderly couple; ... country home; board. Mrs. Cl... Eagle Park, Madison, Ill.

COUPLE—Caretakers; on 79-acre fa... furnished house; make good living. ... M-381, Post-Dispatch.

DESIGNER

Must be expert copyist. Make markers; replies strictly confidential. Box D-... Post-Dispatch.

DESIGNER

Capable of producing better line of $3... $6.75 silk dresses for well-known ... zation; state qualifications and ... ences; applications strictly confiden... Box D-390, Post-Dispatch.

DESIGNER—And estimator of store ... tures; must be especially familiar ... modern bar fixture requirements. ... K-29, Post-Dispatch.

DISTRIBUTORS—For Mo., Kan., Colo., Ill.; 100% cooperation; we want ... ful specialty; best on market, no ... petition, right party can clear $10 ... month; permanent. Apply J. R. Watkins Co., 4262 Olive st., 9 to 12 a. m.

EN—FIVE sell LOW PRICED counter cards. Aspirin, Breathlets, Blades and 60 others. NEWEST DISPLAYS, FREE SAMPLES. Local stock; save shipping charges, give quick service, 150 per cent profit plus. Call between 11 and 2. Process Corporation, 873 Arcade Bldg.

EN—Three to work with manager in St. Louis. Must be neat in appearance and from 18 to 28 years of age. Commission and bonus to start. See Mr. Gilmore, 375 Arcade Building from 8 to 9 and 3 to 5 Monday and Tuesday.

EN—2 more; neat appearance; to cover city; salary and bonus guaranteed; also good proposition for man with light car. Call 3 to 4 p. m., Room 319, 4 N. 6th.

EN—2, aggressive, 25-50, to solicit business for firmly established organization; drawing account and commission. Box D-311, Post-Dispatch.

EN—Sell to factories 70c dozen; big profit. 2508 Goodfellow.

EN AND YOUNG MEN—To sell on trains; long runs. 28 S. 21st.

PROMOTER—Man with experience in drug line; to call on jobbers and distributors; 35 to 40 years old; must have car; references and past experience. Box J-210, Post-Dispatch.

SALESMEN—U. S. Bonded Indemnity Co. requires 4 acquainted with wholesale credit men to sell a bonded collection service; good pay. Apply 11 a. m., 403 Holland Bldg.

SENSATIONAL new route plan beats retail grocery and drug store competition; three local operators wanted at once; wonderful chance to make $30 weekly starting immediately; for full details write Albert Mills, 2473 Monmouth, Cincinnati, O.

WILL employ 2 men who are neat, for 60 days. See Mr. Ashley, 217 N. 8th, Room 873.

YOUNG MEN—Established real estate firm requires the services of 2 young men who are anxious to learn real estate business; must have own cars and good connections. Box D-328, Post-Dispatch.

YOUNG MAN—Over 22 years, to take orders, working with manager, pays $15 to $20 weekly at start if qualified. 320 Cotton Belt Bldg.

10 MEN—Salary guaranteed to start; no experience or investment necessary. Apply ready for work, 7:15 a. m., 207 Wainwright Bldg.

AGENTS WANTED—MEN

AGENTS-DISTRIBUTORS — Opportunity to make over $500 monthly; new, fast-selling auto necessity; sales guaranteed; write today for big free profit offer. Blancke Prod. Co., 627 W. Lake st., Chicago, Ill.

AGENTS—Nothing like it; two complete cosmetic lines for white and colored; free samples and sample case; no experience or capital required. Write Keystone Laboratories, De Soto Station, Dept. 7, Memphis, Tenn.

AGENTS—Good income plating auto parts, reflectors, mirrors, faucets, chandeliers, etc.; by new method; experience unnecessary; free particulars. Gunmetal Co., 13 Ohi., Decatur, Ill.

AGENTS—Reliable, whole or part time, full coverage accident, health policy, $30-$75 weekly commission. Old company. 302 Wainwright Bldg., 12 to 4 p. m.

AGENTS—Sell gas tank locks; low priced; gas and car thieves stopped; outfit free. Quality, AK-1894 North av., Chicago, Ill.

AGENT — Soaps, insecticides, household specialties, cosmetics of higher order. 2301 Washington.

AGENTS—New products; new low prices. Nu-Way Chemical Co., St. Louis, Mo.

AGENTS—Paying proposition; no canvassing; no selling. Box M-390, P.-D.

BEER places buy instantly sensational $2.95 electric Beer Display Keg. Tremendous profits. Sealect, 40 Union Square, New York.

MEN—Women distributors; your friends will buy this pure silk underwear, cheaper than they can buy in stores. Direct from mills; big commissions; no investment; unusual values means big sales; others are doing it? why not you? Write Rogers, 251 W. 42d st., New York.

MEN AND WOMEN—Carded good razor blades, soaps, etc., lowest prices. Unique sales. 1210 Franklin.

21 QUALITY Christmas cards with 3-strand reproduction pearls to sell for 99c; big profit; samples, $1. Ellis, State Trust Bank Bldg., Highland, Ill.

BLADE WORKERS—New low price on all popular blades. Atlas, 208 S. Fourth st.

RAZOR BLADES, hones, other items; lowest prices. Eureka, 1123 Washington.

SOAP WORKERS—Best box on the market: 10c a box. Atlas, 208 S. 4th.

PARTNERS WANTED

IS there a garment manufacturer that can use a cutter with 15 years' experience and $1500 to invest? Box M-208, Post-Dispatch.

PARTY with $5000 can buy interest in an established German cafe and beer garden, modernly equipped and located in very prominent West End district. Box T-289, Post-Dispatch.

PARTNER Wtd.—Interior decorator, salesman or A1 upholsterer, to take half interest in firmly established furniture business; complete investigation; references exchanged; $2500 required. Phone CAbany 1004 after 6 p. m., for appointment. Mr. Mulhern.

HELP WANTED—MEN, BOYS

Employment Service

TEACHERS—Write Midwest Teachers' Bureau, Kansas City, Mo., concerning positions.

Help Wanted With Investment

MAN or woman to take charge of office or sales manager for insecticide and chemical manufacturer; $2500 investment for half interest. Box D-308, Post-Dis.

Salesmen

SALESMEN

The McGraw-Hill Company of New York is marketing a new idea in a business service for top executives. It is the most discussed and quoted service in the business world today. It sells on first call. Additional salesmen are needed in this and surrounding territory, who have had at least two years specialty experience with the background necessary to interview prominent business men.

Single men with cars or men under 45 free to travel will find this a profitable and permanent connection on very liberal commission arrangement. Interviews Monday.

MR. RUSE
MAYFAIR HOTEL

ATTENTION—MEN—ATTENTION

The biggest value Watkins has ever given in history now in effect, with a commission of 63 per cent to salesmen. Can you afford to work for less? Many of our men making better than $10 a day on this special. Need 3 men to complete our force. Apply 4260 Olive st., mornings.

TEA AND COFFEE ROUTE MAN.

Big, reliable local firm needs 3 men; experience unnecessary, but must be physically able to service 364 regular consumers on city routes and work eight hours a day for about $25 weekly plus bonus; also routes outside of St. Louis. Apply Monday, Tuesday, 9 to 12. 2324 Olive st.

COAL SALESMEN—Women; best connections, highest commissions; leads furnished. 489 Arcade Bldg.

INTERNATIONAL concern with retail offices in every city in the United States will have permanent sales service position available July 18, for St. Louis; car required; factory representative here Monday for selection. Phone Mr. Thomas, FOrest 1732, Sunday for appointment.

MAN—To handle city sales for local manufacturer, qualified correspondence will be favored for this position. Small drawing account and commission while not essential it is believed that our purpose will be better served by young university graduate with sales and letter writing ability; excellent opportunity for advancement. Box D-370, Post-Dispatch

MAN—Big pay assured every week giving away nationally known shirts, ties, hosiery. Samples free. Carlton Mills, 81-RP Fifth av., N. Y.

MAN Wanted for tea and coffee route through St. Louis and St. Louis County. Apply by letter immediately. M. Kennedy Coffee Co., Kokomo, Ind.

MEN—Why be unemployed, when you can rake in the ready dollars by, with and through the sale of 166 daily-used household necessities that are used in every home throughout the United States every day in the week, every week in the month and every month in the year? Call in person or write for full particulars and free samples. Dr. T. M. Sayman Products Co., 2117 Franklin av.

MEN—Perhaps you have read our ad before, but have neglected to apply; don't delay any longer; we won't tell you what you can make, we will show you definitely without obligation to you. Must be clean-cut, age no handicap. Apply mornings. Apply J. R. Watkins Co., 4262 Olive st., 9 to 12 a. m.

MEN—FIVE sell LOW PRICED counter cards. Aspirin, Breathlets, Blades and 60 others. NEWEST DISPLAYS, FREE SAMPLES. Local stock; save shipping charges, give quick service, 150 per cent profit plus. Call between 11 and 2. Process Corporation, 873 Arcade Bldg.

MEN—Three to work with manager in St. Louis. Must be neat in appearance and from 18 to 28 years of age. Commission and bonus to start. See Mr. Gilmore, 375 Arcade Building from 8 to 9 and 3 to 5 Monday and Tuesday.

MEN—2 more; neat appearance; to cover city; salary and bonus guaranteed; also good proposition for man with light car. Call 3 to 4 p. m., Room 319, 4 N. 6th.

MEN—2, aggressive, 25-50, to solicit business for firmly established organization; drawing account and commission. Box D-311, Post-Dispatch.

MEN—Sell to factories 70c dozen; big profit. 2508 Goodfellow.

MEN AND YOUNG MEN—To sell on trains; long runs. 28 S. 21st.

PROMOTER—Man with experience in drug line; to call on jobbers and distributors; 35 to 40 years old; must have car; references and past experience. Box J-210, Post-Dispatch.

SALESMEN—S. Bonded Indemnity Co. requires 4 acquainted with wholesale credit men to sell a bonded collection service; good pay. Apply 11 a. m., 403 Holland Bldg.

SENSATIONAL new route plan beats retail grocery and drug store competition; three local operators wanted at once; wonderful chance to make $30 weekly starting immediately; for full details write Albert Mills, 2473 Monmouth, Cincinnati, O.

WILL employ 2 men who are neat, for 60 days. See Mr. Ashley, 217 N. 8th, Room 873.

YOUNG MEN—Established real estate firm requires the services of 2 young men who are anxious to learn real estate business; must have own cars and good connections. Box D-328, Post-Dis.

YOUNG MAN—Over 22 years, to take orders, working with manager, pays $15 to $20 weekly at start if qualified. 320 Cotton Belt Bldg.

10 MEN—Salary guaranteed to start; no experience or investment necessary. Apply ready for work, 7:15 a. m., 207 Wainwright Bldg.

Salesmen—Corsets and Brassieres

New York manufacturer of nation-wide prominence, featuring popular priced line of foundation garments, requires connection in

TEX., ARKANSAS, LOUISIANA, KAN. MISSISSIPPI, OKLA. & NEBRASKA.

No objection to carrying non-conflicting side line. Give full particulars in first letter, territory covered and lines previously handled. Established trade will be turned over. Commission basis. LEWEL MFG. CO., 251 Fifth Ave., New York.

SELL TWO-PANTS SUITS, $18.95

VIRGIN WOOL—$5 PROFIT

Finest workmanship; backed by $25,000 guarantee bond; fastest-selling line out; beats all competition; customers repeat; 6½x26" double samples free; actual leads furnished; bonus sample suit. Williams Bros., 879 Broadway, Dept. AX-43, New York.

SALESMAN—To sell bar fixtures on commission basis for local manufacturer; state age and experience. Box M-27, Post-Dispatch.

AVERAGE 4 ORDERS DAILY

FINE WORSTED SUITS, $18.90

Your profit up to $15 spot on. Get quick sales with our large sample lengths of beautiful virgin wool heavy worsted suitings; superbly tailored; 2 pants free. Big outfit free. Guild Tailors, 12 West 21st st., New York.

BE YOUR OWN BOSS

Make $8 to $12 a day; local business; no depression supplying daily needs. Start now; experience unnecessary; we finance you. McNESS CO., Div. F-35, Freeport, Ill.

LIFMAN REFRIGERATION.

Can use 3 experienced commercial refrigeration salesmen in city. Apply General Refrigeration Sales Co., 1904 Washington av.

CREW MANAGER

Food product; absolute necessity every home; no housewife can resist; 250 per cent profit. TEMPTATION, 1160 Chatham Ct., Chicago.

EGG SALESMAN—House-to-house, small earnings at first. Box T-292, P.-D.

PRINTING SALESMEN—On commission; experience preferred, with firm than can produce attractive catalogue, commercial and booklet work, automatic cylinder and high-speed job press equipment; give references; our credit reference will be exchanged. Box D-177, Post-Dis.

PRINTING SALESMAN—One that has a following; medium size shop. Box M-37, Post-Dispatch.

SHOE SALESMAN—Experienced in men's comfort shoes. 3715 Washington.

SALESMAN—An established company is looking for a man of high medical schooling to do special contact work with physicians in St. Louis and Kansas City. Must be well groomed and have ability to command the respect of outstanding physicians. This is not a job for the usual detail man. He must have the faculties of proper approach, conviction, tact, persistence and ability to make friends. The future for such a man is unlimited. The one who qualifies will receive remuneration through salary, commission and expenses. Box J-215, Post-Dis.

SALESMAN—Aggressive, full time basis, by an oldest of ours, one of the oldest and largest concerns in the specialty advertising field; exclusive specialized items and plans for every representative line of business; producing quick sales and permanent future; liberal commissions remitted weekly; full protection on mail and personal orders; previous experience, references first letter, please. Guenther Bradford & Co., Room 201, 15 E. Huron st., Chicago, Ill.

SALESMEN—Growing Eastern mutual LIFE INSURANCE company will appoint and train additional representatives for its St. Louis office. This is a fine opportunity for intelligent, ambitious men who are really interested in a successful future; experience in life insurance not essential if other qualifications are satisfactory. Give age, sales experience, resident address, phone number. Box D-303, Post-Dispatch.

SALESMEN—The nation franchise for Davis fine custom clothes in your community will bring steady cash profits; business recovery in full swing; now is the time to get in on ground floor; we furnish everything necessary to start; new line, new features, new prices. Write for full details; your experience secondary to ambition to succeed. The P. H. Davis Tailoring Co., Dept. 96, Cincinnati, O.

SALESMEN

IN ORDER TO FORM ANOTHER CREW WE REQUIRE THE SERVICES OF 6 DIRECT BY-PRODUCT SALES-MEN. OUR PRODUCT IS SOLD 12 MONTHS IN THE YEAR, MAKING YOUR CONNECTION PERMANENT IF YOU ONE. WE HAVE REAL CLOSERS TO CLOSE YOUR DEALS. APPLY MANAGER, 6242 DELMAR BL., MONDAY, 9 A. M. TO 5 P. M.

SALESMEN WE HAVE SEVERAL OPENINGS FOR EXPERIENCED OIL BURNER SALESMEN WITH PROVEN RECORDS OF SUCCESS WITH THE GENERAL ELECTRIC OIL FURNACE AND GENERAL ELECTRIC AIR CONDITIONING EQUIPMENT. ADDRESS ROSENTHAL, 1919 WASHINGTON AV.

SALESMEN—Fast growing manufacturer of complete paint and varnish line wants "top-notch" salesmen to sell same to jobbers, dealers in Missouri. To the right man with established following we offer unlimited opportunity; increasing earnings; permanent connection. Write fully in strict confidence, your qualifications and sales record. Ampaco, 1330 S. Kilbourne av., Chicago.

SALESMEN—Have immediate opening for man to qualify for $3500 per year and up position; selling standardized products directly to school trustees, boards of municipalities, farmers, etc.; no investment; no experience necessary; protected territory; unusual opportunity for right party. American Asbestos Products Co., Dept. B, Cleveland, O.

SALESMEN—A dignified connection with an organization offering a service to the public that has a unique appeal is offered to a number of men who are looking for a permanent position. Method to secure leads furnished; commission basis with monthly bonus. See Roy Moore, 717 Title Guaranty Bldg., Monday, until 9 p. m.

SPECIALTY SALESMAN—With car, by manufacturer of nationally advertised product to call on wholesale and retail grocery trade in Southern Illinois; must be experienced and be able to furnish A1 references; salary and expense basis; for appointment phone JE. 7700. Room 329, Monday.

SALESMAN—To solicit business for an old established concern. Married man between ages of 30 and 45. Personal training given. No traveling. Work exclusively in this city. Hard work and long hours required. Successful men make $300 per month. Reply confidential. Give telephone number. Box K-420, P-D

SALESMEN—Demonstrate sensational new discovery. Up to $30 weekly to start. Women going wild about newest, snappiest jewelry. Doubles what you sell. Easy seller. Low prices. Big advance commissions. No investment. Actual samples furnished free. Write fully. American Hosiery Mills, Dept. 925, Indianapolis.

SALESMEN—Applications wanted for exceptionally good opening in Watkins organization; opportunities for advancement; should be 25 to 50, have car, able and willing to work steadily; should pay $25 to $40 weekly; write immediately. Mr. A. V. Ladarr, 70 W. Iowa av., Memphis, Tenn.

SALESMAN Wtd.—To take advantage of closeout stock of Spartiastic First Aid bandages, being offered at extremely large sacrifice discount. This is real money opportunity for aggressive salesmen; very profitable cleanup if organized for quick action. J. M. Hollinstan, 237 Roosevelt Bldg., 4903 Delmar.

SALESMEN — THE UNION CENTRAL LIFE INSURANCE CO. HAS PENING FOR A SALESMAN WHO HAS AMBITION TO MAKE BETTER THAN AVERAGE SUCCESS! GOOD INCOME AND PERMANENT POSITION. TELEPHONE CHESTNUT 4535 FOR APPOINTMENT.

SALESMEN, CANVASSERS—Our 5-bottle extract deal is a real money-getter; contains 8 ounces vanilla and four 4-ounce bottles other flavors, sells for $1; your profit over 100 per cent; over 150 other items in our catalogue. Ideal Laboratories, Inc., Waxahachie, Tex.

SALESMAN—The New England Mutual Life Insurance Co., the oldest chartered life insurance company in America, has an opening in St. Louis for two salesmen. Apply to Frank M. See, general agent, 820 Boatmen's Bank Bldg.

SALESMAN—Of right caliber can build permanently with manufacturer's line of staple products for industries, buildings and jobbers; good earnings; fine future; give qualifications. 10703 Quebec av., Cleveland, O.

I WANT 4 men capable of calling on business executives; only men of at least 5 years' experience and who have made at least $50 week need answer. Box D-55, P.-D., giving sales experience, age, street address and telephone number.

SALESMEN—House-to-house; salary and commission. 419 S. 12th.

Salesmen

SALESMEN—With cars, to cover routes selling Jiffy food, that goes with beer; entirely new to this territory; prefer bread men or others experienced in selling to merchants; $10 deposit required to cover your account; out-of-town applicants write Frito Co., 6951 Olive St. rd.

SALESMAN—Promoter or successful specialty, accustomed to big deals and capable making at least $150 weekly in commission; we have the opportunity for the right man; highly rated, established house. Write Box 602, Cedar Rapids, Ia.

SALESMAN—With car, must live on south side, be over 30 years old; not afraid to work on commission basis for large company which can offer very desirable future. See Mr. Parrott, 3021 Locust, Monday, 8:30 a. m.

SALESMEN—Up to $35 weekly, free suit to wear as sample, for 12 men in this territory who can demonstrate most amazing tailoring proposition in America; not canvassing. State references. Gibson, Dept. 4653, 500 Throop, Chicago.

SALESMEN—2, sell Buick and Pontiac cars; applicants must have own transportation; selling experience and good recommendations; man qualifying will be paid salary and commission. Box D-377, Post-Dispatch.

SALESMEN—Sell filling station, garage, fleet owners, nationally advertised product backed by million dollar company; car and satisfactory past record necessary; steady, strong commission. Box D-254, Post-Dispatch.

SALESMAN—For retail men's store, clothing experience and good record with responsible firm required; state age and history of yourself in first letter. Box H-186, Post-Dispatch.

SALESMEN—Experienced ladies' handcrocheted and novelty headwear; sell on jobbers, syndicates, department stores; popular-priced line; commission. Geraldine Hat Co., 101 W. 37th st., New York.

SALESMEN—Ruffled curtains, large St. Louis concern must be established local trade and nearby towns; side line or full time. Give references and phone. Box T-100, Post-Dispatch.

SALESMEN—Auto; two; to sell Pontiacs; must own car; preference given men with experience in low price field. See Mr. McKelvey at Wilcockson Motors, 3900 West Pine.

SALESMEN—Sell merchants fastest selling line carded specialities, including razor blades, merocrochrome, aspirin; new plan, bigger profits; quick repeats. HICK & CO., 1022 Wabash, Chicago.

SALESMAN—With car, acquainted with all concession operators; chain store buyer; to open account for new and fast selling food product. Frito Co., 6951 Olive Street rd.

SALESMEN—Wanted to sell men's neckwear and kindred lines; manufactured in St. Louis, Iowa, Wisconsin, Michigan, Minnesota; give full particulars in first letter. Box T-311, Post-Dispatch.

SALESMEN—New self-refunding business builders for stores, gas stations; inexpensive; big front money; bonus; repeats; pocket outfit free. Trojan, Dept. 12, 2343 Wabansia, Chicago.

SALESMAN—Coffee or wholesale grocery, experienced, calling on retail trade in city and nearby territories; salary or commission. Louis Coffee and Spice Mills, 407 N. Main st.

SALESMEN—Amazing line garage safety, dress and sport shoes; $2.50 upwards; commissions 50c. $1. $2 each sale. Free samples. Moench Shoe, 532, Boston, Mass.

SALESMEN—Over 30, high-class, who know city or county, to handle fine food line on commission; $15 weekly. Call on "Real profits." Call Frumento Mfg. Co., 1123 Washington av., 9:30 a. m.

SALESMEN—Experienced sell brewers guaranty bonds; signs and trays. Apply Give complete details first letter, N. Y. Importing Co., 32-36 West 18th st., New York.

SALESMEN—One of the leading typewriter manufacturers has opening for experienced typewriter salesman. Apply Room 200, Commercial Bldg., between 5 and 5:30 p. m.

SALESMEN—Unique, surefire sales plan; household necessity. Acme Sales Co., 1323 Washington, St. Louis, Mo. Out-of-town sales people write.

SALESMEN—Strange foot cushion fits in shoe; ends tired, aching feet; delightful sensation; sells on sight; sample outfit free. Stanley Mfg. Co., 1182 Broadway, N. Y. Excellent secondary to ambition to succeed. The P. H. Davis Tailoring Co., Dept. 96, Cincinnati, O.

SALESMEN—Sell auto accessories and electric light bulbs; sideline or full time; big profits; stock furnished on consignment. Dixie Rubber Mfg. Co., Memphis, Tenn.

SALESMAN—Real estate; old established North Side firm has opening for experienced man; drawing account to producer. Box D-253, Post-Dispatch.

SALESMEN—"Match King" gives million lights; strikes like ordinary match; 100 per cent profit. Everlasting Match Co., 443 S. Dearborn, Chicago.

SALESMAN—Quality lyric city representative for good proposition; state experience and income expected. Box D-137, Post-Dispatch.

SALESMEN—$15 sales to stores net you $40 daily. Sayers Systems, Est. 1895. 2801-19 Sheffield av., Chicago, Ill.

SALESMAN—No competition; we furnish leads, $4.50 article, your profit $2.25; only high-class men wanted. Starke, 506 N. Vandeventer, Room 19.

SALESMAN—Wholesale doughnuts to restaurants; exceptional opportunity; earned by present force of 120 men. Leads furnished; valuable and exclusive; no investment required. Craig's Laboratories, Memphis, Tenn.

DISTRIBUTOR—For 50-store route, this county; experience unnecessary; no selling; distribute and collect; should net $45 weekly. Write "Safetyco 40," Huntington Beach, Cal.

DISTRIBUTOR for Continental Master Built spark plugs. Must carry stock. Distributors price 22c. Freight paid in quantity lots. Continental Corp., 1601 S. Michigan, Chicago.

DRUG SUNDRIES—100 blades, 70c; tooth paste, 35c; get list 100 items. Mayo Co., Richmond, Va.

If you know a man of good appearance and pleasing personality between the ages of 35 and 55 who has the ability to sell and manage salesmen, have him address Box D-315, Post-Dispatch, for a position with an old well established St. Louis concern; have him write regarding his experience.

MAN—To handle regular store-to-store route; place nationally advertised 5c and 10c counter card merchandise; most complete line; world's oldest, largest firm; over 100 per cent commission for you and merchant; no investment; catalogue free. World's Products Co., Dept. V-96, Spencer, Ind.

GRAPESUGAR—6 wine types; exclusive rights; big wet demand from now on; low prices. Grapesugar, Ltd., Burbank, Cal.

MEN WANTED—In every locality to call on stores with sensational Mendasole. Amazing plastic spreads on shoes like butter. Fixes soles and heels for 1c. Sells for 25c complete. Millions of prospects. Big profits for you and merchants. Powerful counter display sells product automatically. Write quick for free details. Mendasole, Dept. JL-903, Cincinnati.

SELL bargains; big profits; catalog free. Elfko, 521 S. Dearborn, Chicago.

MEN — SPECIALTY, HIGH-POWERED; BIG MONEY FOR REAL SALESMEN. CALL R. E. FIELD, JEFFERSON HOTEL, MONDAY, 10 TO 4 ONLY.

MEN—6, steady work, salary and commission; come ready for work. 7:30 a. m. 15 N. 7th st.

NATIONALLY known clothing manufacturer has immediate openings for men with or without experience, satisfied with earnings around $30 weekly to start; all-wool clothes at amazingly low prices; outfit, including 100 beautiful patterns, loaned free; liberal profit; free suit offer; "Magic Movie" to producers. Fairbanks, 2307 Wabansia, Chicago.

NEW BUSINESS INVENTION—Installed on fleet of cabs itself; four $15 sales daily pay $280 weekly; portfolio of references from world's leading firms; exclusive. Write R. E. Armstrong, Dept. A-22, Mobile, Ala.

NOW'S the time to clean up on below market prices on coal, oil, grease, roofing or paint. It's easy to sell at our prices. Equity Oil & Fuel Co., northeast cor. Grand and Chouteau.

SEASON'S sensation; $3-$10 daily selling wonderful line of specialties; every woman wants; 3 per cent profit; experience unnecessary. Fayette Co., 21 E. Van Buren, Chicago.

SPECIALTY advertising salesmen with experience Ad-O-Grams, Inc., 6150 Delmar.

STOCK SALESMAN—Apply room 34, 1123 Washington.

TIES—8c, 12 dozen for $7.20. Latest summer styles. Assorted sample sdozen, 75c; catalogue free; traveling salesmen wtd. Royal, 111 Fifth av., New York.

WE need 4 men between 25 and 30 years of age who have lived in St. Louis for at least 10 years and are interested in building up a permanent business for themselves. Our business which is heating and cooling of residences is very good now; experience not necessary. This is worth your investigation. See Mr. Bemis, Monday, 9 to 12 a. m. Callahan Heating Co., 3924 Duncan.

HELP WTD.—MEN, WOMEN

SOAP WORKERS—New big paint hand soap which removes grease, paints, printer's ink, oils, stains, instantly. Heaping and antiseptic; acts as deodorizer and disinfectant. Keeps hands smooth and velvety. Seller, large profit. 113 North Second st.

DISTRICT MANAGER; can use capable woman who can employ and direct sales people. Box D-310, Post-Dispatch.

HELP WTD.—WOMEN, GIRLS

BEAUTY OPERATOR—Experienced all branches; state experience and salary. Box C-253, Post-Dispatch.

BEAUTY EXPERTS—10, neat, experienced, young women, who are go-getters, to introduce and demonstrate the finest line of cosmetics; we must have a manager and assistant for our local office in 2 or 3 weeks; salary $15 weekly. Constance Ailaire Cosmetic Co., 6310 Bartmer av.

BEAUTY OPERATORS — Expert finger waver need apply. Call 10 to 12 Sunday. 3162 S. Grand.

BEAUTICIAN—West End shop; steady; qualifications; commission. Box D-352, P.-D.

Billing Machine Operators

Experienced in wholesale millinery or clothing. Box M-89, Post-Dispatch.

CAP OPERATORS—Experienced. Paramount Cap Co., 808 Washington.

COLLECTORS—Experienced, with cars. 5256 Delmar.

COOK—First-class Southern; colored; best of references. Call Franklin 1933.

COUPLE—Furnished housekeeping rooms, in exchange for light housework; wife home with husband. JE. 0450, 4225 Page.

DESIGNER—Experienced, to produce snappy line of popular priced silk dresses, for established New York firm; state references, qualifications and salary expected. Box D-325, Post-Dispatch.

DRAPERS — Experienced on ladies' silk dresses. Apply Kay Brothers, Inc., 1307 Washington.

GIRL—Or middle-aged woman, white, for mother's helper; good home, 3 children, 4 years, 3 months, 2 in diapers now. Apply Monday, 1023 N. Grand, room 109

GIRL — Experienced; German; must be good cook; best city references. 7246 Westmoreland. CAbany 4178.

GIRL—White; general housework, children; $12 month. 206 Wesley, Ferguson. AT. 578.

GIRL—To fill orders and keep stock; notions and dress materials. Box K-25, Post-Dispatch.

GIRL—For curb service. Call Sunday afternoon, Oaks inn, Lemay Ferry road, Mehlville, Mo.

GIRL—Or woman for general housework; must be white; experience not necessary. 208 Tiffin av., Ferguson, Mo.

GIRL—In East St. Louis; experienced house-to-house selling; salary $1.75 day. Box M-1129, Post-Dispatch.

GIRL—White; housework, cooking; must like children; no laundry; $15 month; references. Call Monday. WE. 3212W.

GIRL—Experienced on bosom press, collars and cuffs. Apply Monday morning. 6220 Cabanne.

GIRL—White; housework, cook; experienced; references. 5855 Nina. CAb. 3492J.

GIRL — White, general housework, one who can answer telephone. 4371 Laclede.

GIRL—Young, more for home than wages. Post-Dis. Brilliante.

GIRL OR WOMAN—White, housekeeper. Call at 7033 Tulane. CA. 5189W.

GIRL—To work in bakery; don't call after 12. 718 Chouteau.

GIRL—White, housework, $15 month. PRospect 7140. 3966 Hartford.

GIRL—White; general housework. Apply Monday. 6354 San Bonita.

GIRL—White; housework, experienced; $10 monthly; stay on place. Call 4136M.

GIRL—Age 20, housework, no laundry, off Sunday. 4508 Newberry.

GIRL—White, for general housework. Box D-23, Post-Dispatch.

HOUSEKEEPER — Experienced; country; good home; small wages. Box 394, Sullivan, Mo.

HOUSEKEEPER—Young lady; light house work; good home; small salary; consider child. Box M-77, Post-Dispatch.

HOUSEKEEPER—To make home with couple. State age and particulars. Box D-135, Post-Dispatch.

HOUSEKEEPER—On farm; middle aged. Box 55, Route 2, Brighton, Ill.

HOUSEKEEPER—50 to 60, Catholic; elderly gentleman. Box D-172, Post-Dis.

HOUSEKEEPER—Middle-aged or elderly; more for home. Box M-22, Post-Dispatch

HOUSEKEEPER—Motherless home; $10 a month. Call Monday, 2510 Howard.

LADIES—TWO, FOR SALES WORK; A GOOD OFFER FOR QUICK SALES. APPLY IN PERSON. SID WHITING STUDIO, 4322 OLIVE.

LADY—General housework, cook; stay on place. Sunday, 4-6 p. m. 2111 Bissell.

LADIES—Make fiber flowers at home; good pay. 4103 S. Grand.

MANICURIST—Must be good and steady. 501 N. 12th. Silk Exchange Barber Shop.

OPERATORS

Experienced on Singer 2 needle felling machines; post and flat bed; must have several years experience on clothing. Gravois and Bingham.

OPERATORS

On wash dresses; steady work; must be thoroughly experienced. RICE-STIX 6 O'CLOCK FACTORY, 1034 MORGAN.

OPERATORS

Experienced on Singer single needle power machines; must have several years experience on clothing. The ALLIGATOR CO., Gravois and Bingham.

OPERATORS—Thoroughly experienced, on ladies' silk and wool dresses; plenty of work. Apply Ely-Walker Dry Goods Co., Jane Clay Factory, 6th floor, 16th and Locust.

OPERATORS—Thoroughly experienced on children's dresses; plenty of work. Apply Ely-Walker Dry Goods Co., Patricia Moody Factory, 6th floor, 16th and Locust.

OPERATORS—Experienced only, on wash d

BUSINESS FOR SALE

CONFECTIONERY—Must sell Monday; established business $400; living rooms; excellent Jefferson territory. GUTH, 5987 Plymouth.

CONFECTIONERY—Plate lunches, sandwiches, living room, close to factory; take car part payment. 2826 S. Jefferson.

CONFECTIONERY - DELICATESSEN — Excellent Maplewood territory; no competition, choice stock, $1400; low overhead. GUTH, 5987 Plymouth.

CONFECTIONERY—Soda fountain, sandwiches; something different; beautiful; good business; cheap for cash. 6334 Delmar bl.

CONFECTIONERY—Biggest $750 bargain; splendid South Side corner; two living rooms; cheap rent. GUTH, 5987 Plymouth

CONFECTIONERY—Living quarters; nice neighborhood; good transportation; real beer spot. 6125 Page.

CONFECTIONERY—West; fine corner for beer and lunch; also living quarters; bargain. Box T-196, Post-Dispatch.

CONFECTIONERY—Lunch room, good beer corner, reasonable. 3200 Montgomery.

CONFECTIONERY, VARIETY STORE — Old-established business; living rooms; $900; real buy. Box O-141, Post-Dis.

CONFECTIONERY—Southwest av., living rooms; a bargain; good location; owner leaving city. Box M-59, Post-Dis.

CONFECTIONERY—Near school; good business; living room; reasonable. 1412 N. Taylor.

CONFECTIONERY—Delicatessen; Chippewa st.; school; living room; low rent; must sell. RO. 9706. 1502 N. Union.

CONFECTIONERY—Wonderful neighborhood, corner, first class business, living rooms, $900 cash. 4302 Lee.

CONFECTIONERY—Account other interests; real spot; better hurry. 1805 Madison.

CONFECTIONERY—Location; dandy fixtures; $65; rooms, low rent. 2844 S. Broadway.

CONFECTIONERY, delicatessen, will sacrifice; good location for beer. 3277 Ivanhoe.

CONFECTIONERY—Lunch, fountain service; a good spot for beer; cash offer wanted. 7274 Manchester, Maplewood.

CONFECTIONERY—And lunchery, beer stand; good location; $750 cash. Flanders 9603.

CONFECTIONERY—Clean, fountain busy, nice living quarters, low rent; a real home and business. NE. 1685.

CONFECTIONERY—South; good business; established; $600. Box M-371, Post-Dispatch.

CONFECTIONERY -DELICATESSEN—Excellent corner, near schools. 6136 Southwest.

CONFECTIONERY—Lunch; near factory; must sell. 2826 S. Jefferson. RO. 9706.

CONFECTIONERY—Price right for cash. Call Monday. 3148 N. Vandeventer.

CONFECTIONERY—$400; rent $15; living room; centrally located. JE. 5625.

CONFECTIONERY—Rooms and furnishings; cheap rent; $300. Box M-58, P.-D.

CONFECTIONERY—$600; 2 living rooms, bath, soda fountain. JEff. 0326.

CONFECTIONERY—Doing good business; near school. 1715 Tower Grove.

CONFECTIONERY—Beer, lunches, groceries, doing good business. 1964 Goodfellow

CONFECTIONERY—Close to schools; good beer corner. 2742 Clara.

CONFECTIONERY—Grocery; reasonable; well established. 7514 Piccadilly.

CONFECTIONERY—West; rent $15.80; 3 rooms; $300. Apply 4451 Page.

CONFECTIONERY, delicatessen; good for beer; near school. 1432 Bremen.

CONFECTIONERY—And delicatessen, fine location; rooms, 3972 Humphrey.

CONFECTIONERY—Good location, $65; rent $15. 1321 Hodiamont.

CONFECTIONERY—Good business; will sacrifice. CEntral 2468.

CONFECTIONERY — Delicatessen; good corner; near schools. 6136 Southwest.

CONFECTIONERY—Small; good location. 2106 Wyoming. Call Sunday.

CONFECTIONERY—Good location; will sacrifice. 1357 Hodiamont.

CONFECTIONERY—Good business; make offer; account sickness. 4312 Easton.

CONFECTIONERY-GROCERY — Best location. 4700 S. Compton.

CONFECTIONERY—Living quarters; must sell. Box M-60, Post-Dispatch.

CONFECTIONERY, GROCERY — Corner, north; invoice or $350. Box M-5, P.-D.

CONFECTIONERY — Cheap. 2914 N. 25th. Tyler 3083.

CONFECTIONERY—3301 Wisconsin; lively corner, $150.

CONFECTIONERY—3 living rooms; sacrifice. 1225 Warren.

CONFECTIONERY—Good for couple; next to show. 3861 McNair av.

CONFECTIONERY—Reasonable rent; sacrifice; leaving city. 5310 West Florissant

CURTAIN CLEANING — Old established business. Box D-249, Post-Dispatch.

DAKOTA PARK CONFECTIONERY—3142 Dakota st.

DELICATESSEN-CONFECTIONERY, wonderful corner location, on main thoroughfare; thickly populated neighborhood; near two schools and churches; living rooms and bath; selling account of sickness. Box C-387, Post-Dispatch.

DELICATESSEN TAVERN GARDEN—Excellent corner; electric fountain and display case; booths; new 2-barrel beer dispenser and 3-barrel storage box; plenty draft beer, Busch and Falstaff; $50 daily. Price $2000; $1500 cash. JE. 2919.

DELICATESSEN—Sandwich shop; established 9 years; money maker; retiring; sacrifice $550. Mercurio, 2917 Marcus.

DELICATESSEN and lunchery, good location; near Grand bl.; selling on account of illness. 1118 Bates

DELICATESSEN and confectionery; established business; South Side; no agents. Box D-240, Post-Dispatch.

DELICATESSEN—Ideal location; large stock of groceries; must be seen to appreciate. 2822 Lafayette av.

DELICATESSEN—Lunchroom; good location; sacrifice for cash. 4058 S. Grand.

DELICATESSEN—Living quarters in rear. NO. 9716.

DELICATESSEN—Good location; 3 living rooms; sacrifice. 3700 Penrose.

DINING—Dance, 7 rooms, rented, very reasonable, small terms. 4404 West Pine.

DOCTOR'S OFFICE—Practice and equipment; excellent location and clientele; give phone number. Box D-290, P.-D.

DRY GOODS STORE—Business shows profit; owner sick, leaving for California; very reasonable; no jobbers. Jefferson and Adams.

DRUG STORE—Priced for quick sale; have excellent fixtures and fountain and new, clean stock. Box M-305, P.-D.

DRUG STORE—Good location; cash trade, terms. Box D-214, Post-Dispatch.

DRY CLEANING and laundry equipment; well established overall cleaning business; complete $4250. Box D-185, P.-D.

DRY GOODS STORE—Established trade; clean stock; sickness. FOrest 6347.

DRY GOODS STORE—South Side; cheap. COlfax 8999.

ELECTRICAL SUPPLY STORE — Fully equipped; reasonable. 4657 Virginia.

FILLING STATION—Cafe, small hotel connection; lady wants to sell half interest in fixtures, going business; highway 54; beer licensed; cheap. new throughout. Box J-45, Post-Dispatch.

FILLING STATION—Groceries, notions; ideal location for beer and lunch; 8 blocks Fairmount Race Track, 4 blocks Mounds Club. 8500 Collinsville rd., Route 11, Deep Rock Service station.

FILLING STATION CORNER—Excellent buildings; bungalow; biggest $6500 bargain offered; easy terms; Highway 40 illinois; handle any gasoline. GUTH, 5987 Plymouth.

FILLING STATION-REPAIR SHOP—Positively making money; biggest $1400 bargain; terms; county highway. GUTH, 5987 Plymouth.

FILLING STATION—Good gallonage, furnished, unfurnished, living quarters. 7198 Page.

FILLING STATION—Leased to large oil company; fine investment. Box K-172, Post-Dispatch.

FILLING STATION—Battery and tire service included. Box D-242, Post-Dis.

FILLING STATION—Located on S. Broadway; reasonable. Box D-216, Post-Dis.

FILLING STATION—Garage; good business; reasonable. 3970 Delor.

FILLING STATION—5000 gallons; price $2000; bargain. 6812 St. Louis.

FILLING STATION—Cheap, or trade; account sickness. Riverside 1256R.

FILLING STATION—Finest city location; reasonable. Box M-101, Post-Dispatch.

FIVE-TEN CENT BUSINESS—Exceptionally large stock, only $800; terms; invoice. Best Easton territory. GUTH, 5987 Plymouth.

FLORAL SHOP—$2000, old established; $1000 monthly; must sacrifice account other business. Investigate. JE. 5625.

BUSINESS FOR SALE

FIXTURES in restaurant, 9 cabins, oil station, on U. S. 66. Also pool hall; lunch and beer room. Cuba R. R. Co., J. A. Kimberlin, Cuba, Mo.

FLOWER SHOP—Established 8 years in same location; leaving city; reasonable. Box T-22, Post-Dispatch.

FOOD SHOP—Well equipped; attractively decorated; no competition; exclusive West End district; near 3 schools. Box D-73, Post-Dispatch.

FREIGHT and apple hauling route, 2 good trucks. 4751 Le Duc.

GARAGE—90x140; 3 pump filling station, large show room; must sell this month; going in other business; make offer. 1800 South Seventh.

GARAGE—Machine shop and building, established business, south St. Louis. Box K-70, Post-Dispatch.

GARAGE—Wonderful opportunity for live wire. 6233 Bartmer av.

GROCERY AND MEAT MARKET—Good location; cooler, 2 counter display boxes, scales, register, clean and moving stock; must sell on account of illness. Box N-316, Post-Dispatch.

GROCERY AND MEAT MARKET—Sacrifice; bury st.; large stock; beautiful fixtures; slicer, ice machine, truck; large store; nice business; sacrifice, $2750 cash. Box T-242, Post-Dispatch.

GROCERY AND MARKET—In St. Louis County; doing $2000 per month; 90 per cent cash business, established trade; no delivery; about $4000 will handle. Box J-215, Post-Dispatch.

GROCERY - CONFECTIONERY — Large stock, $2000; easy payments; cash, carry business; upstairs rooms, north. GUTH, 5987 Plymouth.

GROCERY—Meat market, 34 N. Central av., Clayton, Mo.; electric refrigeration, wonderful location; priced to sell; terms. Phone Cabany 9389 Monday.

GROCERY—Meat, vegetable market; established business; reliable neighborhood; clean, nationally known stock. ST. 1730, Monday.

GROCERY-MEAT MARKET—South; refrigeration; near brewery; cheap. FR. 9248.

GROCERY—Meat market; established location; Frigidaire; clean stock; cheap rent; must sell. 4471 St. Louis.

GROCERY — Meat; good location; owner leaving town; will sacrifice. Box D-344, Post-Dispatch.

GROCERY and meat market, attention: Best in town, worth $5000; a give-away for $1500. 1559 S. Broadway.

GROCERY and confectionery, no competition. 1209 Pennsylvania, University City, Mo.

GROCERY AND MARKET—Cash and carry; can be bought on terms; good reason for selling. Box D-350, Post-Dispatch.

GROCERY AND MEAT MARKET—Clean place, living room; rent reasonable. KI. 141.

GROCERY AND MEAT MARKET—Good location; doing business; reasonable. FR. 8181.

GROCERY AND MEAT MARKET—Colored neighborhood, with living rooms, bargain. FRanklin 0471. 1326 Glasgow.

GROCERY-MEAT—On Cass; busy corner; cash business; no delivery. Call GA. 7062 after 2 p. m.

GROCERY-MEAT MARKET—On Delmar; good location. Call CAbany 5711.

GROCERY—And meat market; must sell this week. 4703 McPherson.

GROCERY-MEAT MARKET—Cheap for quick sale. 3456 Arsenal.

GROCERY-MEAT MARKET—Doing good business; will sacrifice. PA. 4644J.

GROCERY meat market, cheap. 6317 Joan.

GROCERY and bar; old South Side stand; must sell. Call Sunday, GArfield 6959.

GROCERY—$550 cash; good beer location. Box D-283, Post-Dispatch.

GROCERY—Old stand, some meats; all one man can do. GRand 4325.

GROCERY, MEAT MARKET—Call Hiland 9293, 6 a. m. to 6 p. m.

GROCERY-MEAT MARKET—Good location; bargain. 3151 Clay av.

HAMBURGER SHOP—Grand and Olive, cheap, on account of sickness; owner, sacrifice. Call Aug. A. Vogel, FR. 7864.

HAMBURGER LUNCH—Good business, rent $20; sacrifice; other business. 728 N. Kingshighway.

HARDWARE STORE — bargain. 5296 Page. Call today; look it over.

HARDWARE STORE—Will invoice about $2500; good location. Box D-168, P.-D.

HATCHERY—Buckeye incubator, 10,752-egg capacity, all electric; modern 6-room house, only hatchery in Tri-City. Call TRi-City 2051R for appointment or write T. J. Meyer, 2541 East 25th st., Granite City, Ill.

HEMSTITCHING, DRESSMAKING, ORDER STORE—14 years established trade. 2311A St. Louis.

HEMSTITCHING AND FANCY WORK SHOP—Established; good trade; good location; reasonable. JEfferson 8649.

HOME LAUNDRY—High class, West End route, established 3 years, sickness forces sale. NE. 1668.

HOTEL-CAFE—Guaranteed moneymaker; sacrificed, $1500; balance terms; prominent; east-west highway. GUTH, 5987 Plymouth.

HOTEL—Modern, 30-room, complete, $16,000; clear for clear farm, bonds or deed of trust. Ozark Hotel, Leeper, Mo.

HOTEL—14 rooms, terms; money-maker. FR. 8221. 3671A Olive.

HOTEL—12 rooms; cheap rent; bargain. Sprague, 1508 Market st.

HOUSE—Lot and good business, equipped for beer; reasonable, no competitors. 6217 Morgan ford.

ICE AND COAL BUSINESS—Truck if wanted. 4575 St. Ferdinand.

ICE ROUTE — Must sell immediately; cheap. EVergreen 5117.

LARGE restaurant, complete; open Sunday 10 a. m. to 1 p. m. 1711 High bl.

LOCATION for barbecue, garden, filling station, on highway, airport road, rent or sell. 138 Harvey, Ferguson.

LUNCHROOM—Delicatessen, good location, receipts; account sickness; no agents. Box D-15, Post-Dispatch.

LUNCHROOM—Extra good corner for beer, large trade, no competition; quick sale. 1310 N. 13th st.

LUNCHROOM—$450; rent $20; doing $500 monthly. JE. 5625.

LUNCHROOM—Good business; fine location; $150. Apply 4451 Page.

LUNCHROOM—At 3522 Olive; forced to sell, illness; reasonable price.

LUNCHROOM—Good paying old stand. 8 Soulard Market; retiring.

LUNCHROOM—Good location; reasonable. 111 N. 11th st.

MEAT MARKET—AND MODERN HOME COMBINED; 45 MILES FROM ST. LOUIS; $11,000; INVESTMENT FOR $6500; TERMS IF DESIRED. BOX O-248, POST-DISPATCH.

NEWSPAPER ROUTE—Profitable business; 630 dailies, 350 Sundays. Apply 4512A St. Louis av.

NITE CLUB—Garden and restaurant; the best advertised spot in St. Louis Co. A real bargain. The Maples, 9317 Manchester. Phone Highland 0438 or WEbster 1407.

NIGHT CLUB—Cheap; good location; beer on tap. 8639 Manchester.

PAPER ROUTE—Morning and afternoon, South St. Louis. Call between 9-12 a. m., 3328A South Ninth st.

PAPER ROUTE—Morning. WAtson 4013.

PHILLIPS 66 SUPER SERVICE STATION — Beer garden, sandwich shop; good business; will sell business or property. Call 66 Tavern, Kirkwood 103.

POTATO CHIP PLANT—Established; modern equipment. Box M-317, Post-Dis.

RESTAURANT—Closed evenings and Sundays; established many years; best $2400 proposition offered; terms; cheap rent; downtown section. GUTH, 5987 Plymouth.

RESTAURANT—On South Kingshighway; established business, electric refrigeration; has nice trade on ice cream, cigarettes and beer. Sales $25 daily. Box K-118, Post-Dispatch.

RESTAURANT—Doing good business; a bargain; low rent; living quarters upstairs; retiring location; can speed for watermelon or barbecue garden; Gravois and Bingham. Call RIv. 8894.

RESTAURANT AND CAFE—Good paying business, downtown, 3 doors from large hotels; good beer business; account ill health; a real opportunity; investigate. Box M-18, Post-Dispatch.

RESTAURANT—Thoroughly good southwest industrial district; established many years; $1000, balance terms. GUTH, 5987 Plymouth.

RESTAURANT—Exceptional business in heaviest east suburban city; no Sunday work; sacrificed for $2000; terms; low overhead. GUTH, 5987 Plymouth.

RESTAURANT and beer room; sell cheap; receipts $30 per day; account sickness; $20 per month. 205 Morgan st., Moberly, Mo.

BUSINESS FOR SALE

RESTAURANT—For sale, 4647 Easton; 1st class restaurant, equipped for selling beer. Owner retiring. See owner in restaurant.

RESTAURANT—In new downtown buildings. Has new beer bar with three, ½ barrel capacity, also complete equipment. VERNON LAUX REALTY CO., CH. 8300.

RESTAURANT—Profitable trade; equipment includes beer cooler, $600; easy payments, central west. GUTH, 5987 Plymouth.

RESTAURANT—On Illinois highway 3, centrally located; bus station; modern fixtures and equipment. Tunze & Dreher, Columbia, Ill.

RESTAURANT—Illness compels selling Monday; sacrificed for $650; make offer; moneymaker on Grand. GUTH, 5987 Plymouth.

RESTAURANT—Beer equipment, established 25 years; cheap. 2009 S. Broadway.

RESTAURANT—Good business; day and night; draught beer; chicken dinners. 5806 Natural Bridge.

RESTAURANT—Small; good location; opportunity for couple; $300 down and terms. 525 N. Vandeventer.

RESTAURANT—A1 location, beer equipment, good business, bargain. 6114 Page.

RESTAURANT—Located downtown, fine equipment; no reasonable offer refused. Box D-51, Post-Dispatch.

RESTAURANT—Highway 66, new Watson rd., located on airport, doing business; good location.

RESTAURANT — Good location, draught beer, reasonable rent. 4813 Delmar.

RESTAURANT—For sale at once; leaving city. 4011 S. Broadway

RESTAURANT—Established trade; reasonable. 807 N. Leffingwell.

RESTAURANT—On 2 highways; good business. Green Lantern, Cuba, Mo.

RESTAURANT — Good business; living quarters; low rent. 4037 Easton.

RESTAURANT—Good corner; cheap. Box M-158, Post-Dispatch.

RESTAURANT—Good location for beer stand. 1256 N. Main st.

RESTAURANT—Make offer, 4109 Olive. NEwstead 2213.

RESTAURANT—Good; best location; must sell; cash; terms. 1611 S. Jefferson.

RESTAURANT—Good location, doing business. PRo. 8027. 2860 Benton.

RESTAURANT—Good location, bargain; other business. 3004 N. Grand.

RESTAURANT—Good location, bargain. 611 Russell.

RESTAURANT—Good location; good business. Box M-36, Post-Dispatch.

RESTAURANT—Fixtures, beer equipment; $175. 932 N. Broadway.

ROOMING HOUSE—8 rooms, have been here 18 years; rent $20. Want to retire; will sell cheap; all rented. JEff. 1400.

ROOMING HOUSE—10 rooms; rent $40; double garage; price $150. 777 N. Euclid. FOrest 0494.

ROOMING HOUSE—Pretty home, income, filled, all housekeeping. 3863 Botanical.

ROOMING HOUSE — 11 rooms, filled; cheap for cash. 3837 West Pine. FR. 7842.

ROOMING HOUSE—Maryland; 8 rooms; rent $32.50; $150. 4451 Page.

ROOMING HOUSE—$350 cash, rent, heat, $50; filled. GR. 6229.

ROOMING HOUSE—7 rooms; bargain; near school. 4008A McPherson.

ROOMING HOUSE—15 rooms, well furnished; fine location. JE. 2249.

ROOMING HOUSE—10 rooms; 6 rooms furnished. 3663 Cook.

ROOMING HOUSE—10 rooms; reasonable. 2341 Park. GR. 7581.

ROOMING HOUSE—Cheap. 4248 Maryland. NE. 0061.

SALOON—Beer garden, dance floor, 8 living rooms. Bar-B-Q stand. Cash. 5759 Manchester.

SALOON—Old-established, fine fixtures, icebox holds 8 half barrels beer. 615 N. Vandeventer. FR. 9779.

SANDWICH SHOP—West End; prominent boulevard; ideally working girl's garden; fully equipped with fountain and beer; reasonable. WAbash 1338.

SANDWICH SHOP, BEER—Living quarters; fixtures, lease. 4427 Delmar. WEbster 4660.

SECOND-HAND and antique store, or half interest. $800; a money-maker. 4235-37 Easton.

SERVICE CAR ROUTES—2; Maplewood and Delmar; reasonable; good livelihood assured. Box D-57, Post-Dispatch.

SERVICE STATION AND GARAGE—Largest in North St. Louis; good gallonage. Call 3740 Bacon.

SERVICE CAR AND ROUTE, or will sell separate. 1351 N. Leffingwell.

SERVICE CAR AND ROUTE—5232 Terry. MUlberry 3980.

SHOE REPAIR BUSINESS—Established, with full equipment and double building. Buyer can rent out other side of building for $20 per month; owner of property retiring; interested in good proposition at good terms, communicate with Thomas Laycock, 1707 Washington av., Alton, Ill.

SHOE and dry goods store in desirable location; will sell cheap or trade; what you? Box M-209, Post-Dispatch.

SHOE REPAIR SHOP—Sell cheap; have other business. 5221 Dewey.

SHOE SHOP OUTFIT—At your own price. 4405 Christy bl.

SIGN SHOP—Complete, bargain for right party; reasonable. 3851 Easton.

STORES—Choice of 2, on South Side; confectioneries; electric soda fountains; modern, up-to-date equipment; good locations; reason for selling, other interests. CE. 1457.

TEA ROOM—Good-paying business, priced moderately, located in west end. Box K-33, Post-Dispatch.

TOURIST CAMP—Furnished cabins, restaurant, gas station; modern bungalow; chicken houses; electric; close; 10 acres; Mirror Inn, 6 miles west of St. Clair on Highway 66.

VITA FEALD POTATO CHIP PLANT—100 established accounts; can be operated from your own home; account ill health; sell less than cost; will teach buyers business; unless you have $500 cash, don't bother. Phone EAst 3979W.

WEIGHING SCALES—All on good location. NEwstead 1085.

STORE AND OFFICE FIXTURES

Wanted

CANDY CASE—Tall; 5 feet wide; graduated shelves. HI. 5115.

DRUG STORE—Equipment and stock to equip modern drug store; must be good and reasonable. Box D-14, Post-Dis.

For Sale

STREET WIDENING SALE.

Soda fountain and bag bar, cigar case, candy cases, wall cases, tables and chairs, lighting fixtures, fans, cash registers, safes, etc., no dealers.

F. F. C. CO., 1735 Market st.

BAKERY FIXTURES—Very reasonable. 7405 Pershing, for price call at 5860 Delmar; key in drug store.

BEAUTY PARLOR fixtures; excellent condition; sacrifice. 315 Russell.

BEER TAVERN FIXTURES — Tables, chairs, etc.; opposite Lake Hill Park

BUTCHER ICEBOX—9'x5'; computing counter; scale and meat block. Tony Bohlemann, Vallmeyer, Ill.

BUTCHER FIXTURES—Cheap. 4260 John. Call 9 to 12 Sunday.

CASH REGISTERS

10,000 SECONDHAND NATIONALS AND REMINGTONS AT BARGAIN PRICES.

Cash Paid for Old Registers.

THE NATIONAL CASH REGISTER CO. 1112 Olive st. CEntral 3060.

500 Cash Registers

Nationals and Remingtons, nearly new; 1-year guarantee, at big savings in price. BENSINGER, 1007-09 Market st.

CASH REGISTER—Coffee urn and booths. 3314 Nebraska.

CASH REGISTER—$75; Page. Suitable for filling station.

COFFEE MILL, 2 scales, 2 cash registers, 2 meat blocks, counter display box, chicken coop, Coca-Cola box, Dodge truck and 3 good grocery and market, Sunday and week days. Sterling 1203.

CONTENTS RESTAURANT—Which cost over $3000; will sell at bargain for quick sale. 7161 Lynde ver.

COUNTER DISPLAY CASE—Booth, tables, chairs, also counter, cheap. Call Monday, 3000 Wyoming.

USED DESKS—OFFICE EQUIPMENT.

Desks	Files
Chairs	Typewriters
Safes	Duplicators
Map Cases	Mimeographs
Tables	Multigraphs
Tabulators	Addressographs
Calculators	Check Writers

Largest selection used equipment in city. **JORDAN-SCHEID, Inc., 1913-15 Market st.**

STORE AND OFFICE FIXTURES

For Sale

BAR AND RESTAURANT FIXTURES

BEER GARDEN FURNITURE
New and Used.

Back and front bars, large beer coolers, novelty boxes, new style beer dispensing units, tables and chairs, 50 sets of used bar sets purchased years ago from breweries.

Restaurant equipment such as counters, stools, back bars, tables, chairs, booths, refrigerators, gas and coal ranges, exhaust fans, cigar cases, steam tables, chinaware, glassware, etc.

Soda fountains, ice or electric.

Liberal trade-in allowance on other fixtures.

See us for lowest prices—Cash or Terms.

BENSINGER'S 1026 Market St.



Steel Filing Cabinets, 4-drawer letter size, $11.50, $16.50 and $22.50.

2-Door Storage Cabinets, standard size, $16.50

2-Door Wardrobe Cabinets, standard size, $14.00

Oak or Walnut Flat-Top Desks $19.50

SKINNER & KENNEDY STA. CO.
416-18-20 N. 4th St. MAin 4910

FIXTURES FROM HOUSE TO HOUSE — COOLERS LOW PRICED

Peerless beer cooler $125
Peerless 6-ft. porcelain display case.. $225
Peerless 6-ft. ice display case $145
Porcelain scale $75
Exceptional values in bar equipment and restaurant fixtures.

Street Widening Sale!

Store and office fixtures will be sacrificed 25 to 50 per cent in order to sell stock; alterations about completed to allow for widening Morgan st.; everything must go. Buy now before prices go up. SAVE AT STERN'S, 711-21 N. 7TH.

COMPLETE beauty parlor outfit; low price. LaClede 7113.

DESKS, tables, chairs, files, Kardex, dir. table, safe, typewriter, rug, adding machine, addressograph, change machine, partitions, etc. 504 Louderman Bldg.

DESK SPACE—Office, stenographer, phone, $10 month. 221 Fullerton Bldg.

DISPLAY COUNTER—12 feet, with Kelvinator unit; also 2 show cases. 1715 Coleman.

DOORS—Windows and frame, new; save money—get our prices. COlfax 0376.

DRUG STORE FIXTURES—Complete outfit, including wall and show cases, prescription counter, soda fountain, etc.; like new; very cheap. Bensinger, 1007 Market st.

DRY GOODS FIXTURES—Shelving, tables, showcases, window fixtures; make offer for quick sale. RIv. 6700.

FIXTURES.

Complete line of used ladies' and men's ready to wear, dry goods, fixtures and carpets. See Reliable, 823 N. 8th st. CE. 7968.

FIXTURES—Complete confectionery; very cheap. 5457 Union.

FIXTURES—Booths, etc.; suitable for beer parlors, cheap. 2909 Tennessee.

FULL line of fixtures for taverns, confectioners, grocers, meat and vegetable markets, drug stores, offices, etc. See us for lowest prices; cash or terms. Bensinger, 1007-09 Market st.

HARDWOOD COUNTERS—16 and 20 feet in length; suitable for bars, $10 each while they last. 2914A N. Grand.

HUSSMANN MEAT CASE — And Hobart electric meat slicer; slightly used. 127 S. Kirkwood rd., Kirkwood, Mo.

ICE BOXES—One combination, for barrels and bottles; one 10- to 15 case bottle box, one 24-foot grocery counter, one lunch room ice box. C. F. Mueller Mfg. 3114 Louisiana av.

LIVE FISH TANK—Ice boxes, scale and register. Bargain. 5751 Easton.

LOT of steam fitter's or plumber's tools. Call 5740 Bacon.

MEAT COOLER—Equipped with Frigidaire; bargain. GA. 6136.

MEAT CUTTER—Jim Vaughan electric. 1523 Olive.

MIMEOGRAPH—$15; addressograph, $10; multigraph, $20; other used equipment. 1422 Olive st.

NATIONAL CASH REGISTER—Hussman, cheese ice box; reasonable. 5300 Union.

USED OFFICE FURNITURE
Complete line. See Reliable, 823 N. 8th st. CE. 7968.

OFFICE FIXTURES—Desk, chairs, tables, etc.; bargain. 2914A N. Grand.

PARTITIONS—Attractive ¼-sawed oak; exceptional quality; in part or all of 250 ft. Fourth floor, 1709 Washington av. CEntral 0702.

PARTITIONS—Walnut, 8 feet high, real bargain. 4208 Washington (rear).

POOL TABLES—Brunswick 3 pool; pool; large Brunswick-Balke, best quality, like new; will sacrifice for quick sale. Melman Fixture Co., 818 N. Seventh st.

POPCORN MACHINE—Electric. Call FR. 6139.

PORCH SASH—New, 90c; garage doors, $9.50; French doors, $3.25. CO. 0375.

RESTAURANT FIXTURES — Complete outfit, Sunday, 10 a. m. to 1 p. m., 1711 High.

SODA FOUNTAIN—Back bar, 12 ft., beautiful, sacrifice. Selkirk, 1808 Chouteau.

SHOE FIXTURES—Complete store equipment; also shoe machinery; cheap. 127 St. Clair av., East St. Louis.

SODA FOUNTAIN—And candy case; reasonable. 1647 S. 39th.

SODA FOUNTAIN—Cost $1500, sacrifice for $150. GRand 7931.

STORE FIXTURES—Cheap. 5435 N. Broadway. COl. 2684W.

TAILOR SHOP FIXTURES—Very low price. COlfax 7378M.

WALL CASE—7 ft., mahogany, hinged doors, $25. Hrdlicka, 2209 S. 12th.

Beer Equipment

DE LUXE DISPENSER



Comes fully equipped for serving beer, as fast, as cold, as any box on the market. Will take care of the largest trade. Your complete draught beer dispensing unit only

$29.50

Picnic boxes as low as $15.00

TSCO MFG. CO.
1300 BENTON ST. ST. LOUIS, MO.

SALE OR TRADE

Combination bottle and barrel beer box; two ½-barrel capacity, 5 cases bottle beer; never been used; reasonable. 3208 Pennsylvania. WEbster 8563.

BACK BAR—Beautiful, 14-foot, bottle beer and lunch, cooler built in. 2608 Lucas av.

BAR FIXTURES—Back and front; good condition; 18-ft.; cheap for cash. Call WAtson 4103.

BAR ICE BOX—Cheap. 4204 Maryland.

BEER BARS AND MUGS
EQUIPMENT—CHINA—SUPPLIES
DUKE MFG. CO.
2222 NORTH NINTH —CEntral 1130

BEER BOX—Capacity 3 one-half or 2 barrels; cheap. 5303 Easton.

BEER BOXES—Complete with hose, taps and vents, $28.50. TSCO, 1308 Benton.

BEER AND NOVELTY EQUIPMENT; COMPLETE OUTFITS; RESTAURANT, CONFECTIONERY; NEW, USED; TERMS. SEE US AND SAVE MONEY. BIGGEST BARGAINS IN TOWN. RICKENSOHL, 827 N. 8TH ST.

BEER COOLERS

Capacity 2½-bbl to 48 bottles, complete with two 40-ft. coils, 2 faucets, 2 sets of beer taps, pressure regulator, birch wood cabinet top and doors; size 75" long, 41" high, 27" wide; well insulated; good appearance; $160 delivered in St. Louis.

LYON SHEET METAL WORKS, 3129 S. BROADWAY.

STORE AND OFFICE FIXTURES

Beer Equipment

BEER COOLING
AND DISPENSING UNITS
Booths, Tables, Benches, Counters and Special Fixtures.
CARONDELET MFG. CO.
5800-26 SOUTH BROADWAY
MUELLER BROS., 11 S. Broadway

BEER COOLERS
1 to 8 Bbl. Units
G. J. ARNOLD CO.
1131 S. Broadway tA. 1321

BEER COOLERS—And dispensers. H. A. Grossmann Co., 3221 Olive. JE. 0690.

BEER COOLERS—$50 up; tables, $2.50; booths, $12; bars, $20; stools and chairs; reasonable prices; special work. 2719 S. 7th.

BEER DISPENSERS
2 barrels, $95; 2½ barrels, $85; with faucets and coils; also basement coolers; reasonable. American Tin & Furnace Co., 2751 McCausland. Hiland 9535.

BEER DISPENSER—Including taps, vents, gauge, $35. Monday, Palm Cafe, 26 S. Central, Clayton.

BEER DISPENSERS—$4 Sto $115. JEfferson 6200. 3674 Clark av.

BEER EQUIPMENT
Novelty boxes, counters, stools, steam tables, tables and chairs; large stock ready for delivery; lowest prices. Cash or terms. Stern Fixture Co., 711 N. 7th.

BAR EQUIPMENT—BEER DISPENSERS, TABLES, CHAIRS, ETC., AT PRICES YOU CAN AFFORD TO PAY. TERMS IF DESIRED. GLOBE STORE & FIXTURE CO., 700 FRANKLIN. CH. 3933

BEER OUTFITS—18-ft. front and back; complete, will sell cheap before moving; also all sizes and styles new or used complete outfits, tables, chairs, novelty boxes, upright beer cooler, registers, partitions, etc.; lowest prices, cash or terms. Melman Fixture Co., 818 N. 7th.

Beer Refrigerators
Ice or mechanical; also block tin coils, hose, valves, taps and faucets.
SANITARY DISTRIBUTING CO., 3842 MARKET ST.

BEER supplies, refrigerator hardware. Webb Hardware Co., 806 N. Broadway.

BEER TABLES, $2.00
Chairs and stools, table legs, square or turned, 10c each. Monroe Cabinet Co., 819 Monroe st.

BLOCK TIN PIPE—New, for beer coils, beer faucets and repairs. Bell's, CEntral 3320. 1240 N. Jefferson av.

CHAIRS, tables, stools, hotels, cafes, gardens; wholesale. National Chair Co., 301 S. 1st. CEntral 0166.

COIL BOXES—Complete with taps, $28.50. 3173 S. Grand. PRospect 7865.

TABLES AND CHAIRS—Almost new. Call 3415 Wisconsin. LA. 2110.

TABLES AND CHAIRS — Sacrifice for cash. 7808 Well av., Webster Groves.

TEN large beer coolers, approximately 20-barrel capacity; like new; very cheap. Bensinger, 1007 Market st.

ALL kinds fixtures for beer, restaurant, grocery, meat markets, confectionery, millinery, drug store, etc. Need room, real bargains, cash or terms. Melman Fixture Co., 818 N. Seventh st.

Office Appliances

MIMEOGRAPH—Model 78; like new, $50. Box D-167, Post-Dispatch.

MULTIGRAPH—Hand feed, complete with type, $60. Box D-151, Post-Dispatch.

Refrigerators

OUR LARGE REFRIGERATOR STOCK READY FOR YOUR INSPECTION.
REBUILT REFRIGERATORS AT ROCK-BOTTOM PRICES.
ESKIMO REFRIGERATOR CO.,
700 FRANKLIN AV. CHESTNUT 3933

ELECTRIC REFRIGERATORS
3 well-known makes of electric refrigerators, in excellent condition; look like new, priced from $59.50 up, delivered and installed. We will deliver a new Norge electric refrigerator with only $5 down. Nothing more to pay until September.
BRAHM-MITCHELLETTE MOTOR CO., AUTHORIZED DEALERS.
BUICK — PONTIAC — NORGE
3537 S. Kingshighway. Open Sunday & eves

A BEAUTIFUL all-porcelain Leonard icebox, will sell very reasonable. Frigidaire electric refrigerator, reconditioned, looks like new, only $59.50.
BRAHM-MITCHELLETTE MOTOR CO., 3537 S. Kingshighway. FLanders 6688

FRIGIDAIRE—Ice cream cabinet, icebox units for restaurant, home, every purpose; new, used. Nights, 1109 Olive.

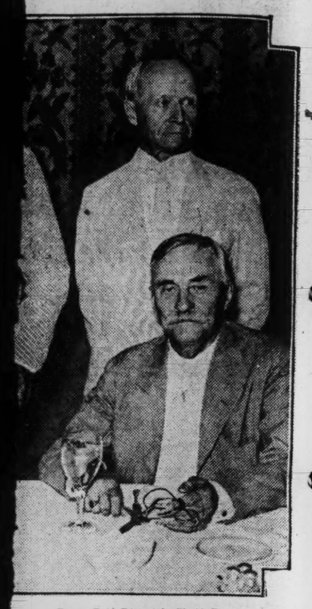
REFRIGERATOR, 9 ft. See all display; nice job for small restaurant or delicatessen; cheap. McCray Refrigerator Sales Corp., 2317 Washington.

ANIMALS

ANIMALS FOR SALE

I

Ago in St. Louis



By a Post-Dispatch Staff Photographer.
NDT VAN BLARCOM DIXON, J. HUGO
S M. BRECKENRIDGE, DANIEL N.

FORMER CENTRAL HIGH PRINCIPAL IS HONORED

Five of "Boys" of 1883 Class Give Luncheon for Dr. Dixon.

Five of the "boys" of the Central High School class of 50 years ago entertained Dr. Brandt Van Blarcom Dixon, who was assistant principal when they were graduated in 1883, at luncheon at the Missouri Athletic Association, yesterday.

The hosts were James M. Breckenridge, lawyer; Dr. William S. Barker; Harry C. Gonter, auditor of the Globe-Democrat; J. Hugo Grimm, former Circuit Judge, and Daniel N. Kirby, lawyer.

Dr. Dixon, who resides in New Orleans, has been visiting relatives in Ferguson. W. J. S. Bryan, in charge of equipment and libraries for the Board of Education, is said to be the only other survivor of the Central High faculty of 1883. He is in Canada on vacation.

Dr. Dixon, who is 83 years old, is president emeritus of H. Sophie Newcomb Memorial College, New Orleans. He was principal of the old Jefferson and Everett schools, 1870-73; assistant principal of Central High, 1873-84, and principal 1886-87, after which he organized the college in New Orleans.

In an adjoining room at the club yesterday Grimm's five sons had luncheon to mark the departure of one of their number, Roland Grimm, who starts back to China today after a visit. For six years he has been Far Eastern representative of the Certain-teed Products Co.

1 DEAD, 6 HURT IN BUS WRECK

Noel Risner of Myrtle, Mo., Killed on Way to Chicago.

By the Associated Press.

DECATUR, Ill., July 15.—Noel Risner of Myrtle, Mo., was killed and eight other passengers injured when a St. Louis-to-Chicago motor bus overturned near here this morning. Mrs. Harry M. Howatt of Van Nuys, Cal., was the only passenger seriously injured.

Others injured were: Mrs. Rose Stone, 5506 Pershing avenue, St. Louis, lacerations on back and arm; Miss Fay Giantz, 19, daughter of Mrs. Stone, lacerations on head, right arm and shoulder, bruised, and Mrs. Clara Copeland, 65, 241 Pain avenue, Webster Groves, Mo., bruises and lacerations; Mrs. Emery Hedberg, 56 years old, Venture, Cal.; Lorenzo Tozo, 61, Del Monte, Cal.; Lee M. Sanefelter, 87, Fort Wayne, Ind.; Mrs. Neva Johnson, 32, Los Angeles; Mrs. George Rundenn, 40, Glendale, Ariz.

R. F. C. MANAGER NAMED HERE

James K. Vardaman Jr. has been appointed Reconstruction Finance Corporation manager for the Eighth Federal Reserve District, with offices in the Federal Reserve Bank Building, and has resigned as assistant vice-president of the First National Bank to take over the position tomorrow.

Vardaman, whose father was Governor of Mississippi and a United States Senator, is 38 years old, married, with one child, and resides at 4512 Westminster place.

AQUARIUMS, FISH, ETC.

TROPICAL FISH—New prices, same size and quality, blue, gold, gold crescent, black moons and swordtails, 25c each; red moons, red and black hybrid, bellei, 40 cents each; orders taken for water lilies. H. C. Carr & Son, Manchester, Mo. WAlnut 338.

TRY 2849 CHIPPEWA FOR THOSE NEXT TROPICAL FISH; LARGE VARIETY; ABSOLUTELY LOWEST PRICES. DAPHNIA, GREENS, FOODS AND SUPPLIES. OPEN SUNDAYS.

VISITORS are welcome at the Broesel Hatchery, where they may view the mating and breeding of many rare and beautiful tropical fish under ideal conditions. Out Big Bend to Tuxedo bl., Cornelia to 521 Greeley, Webster Groves. Open every day.

BEES AND BEE SUPPLIES

BEE SUPPLIES—Honey jars, all sizes; standard frames, 50 for $1.95. Hankammer, 4354 Warne.

BEES—Queens, supplies; professional service. 416 Lucas av. CEntral 4552.

ST. LOUIS POST-DISPATCH

EDITORIAL SECTION

SPECIAL CONTRIBUTIONS

PART SIX. ST. LOUIS, SUNDAY MORNING, JULY 16, 1933. PAGES 1—6F.

Distinguished German Says London Failure Rings Down Curtain On International Conferences

Dr. Julius Curtius Declares World Is Not Ready for Planned Economy—Discusses Delay in Arms Parley.

By DR. JULIUS CURTIUS,
Former Foreign Minister of Germany.
By Special Cable.

BERLIN, July 15.

THE greatest German music drama, Richard Wagner's "Ring of the Nibelungen," begins with the theft of the Rhinegold and ends, after the curse of the gold has been loosed, with "The twilight of the Gods."

By Wagner's music drama the picture of the twilight of the gods has been spread throughout the entire world. It has been used endlessly as an analogy for the destruction of other values, systems and conceptions of mankind.

After what has happened in London and with the postponement of the disarmament conference, one may safely speak of the twilight of international conferences. Not even he who believes the positive effects of international conference to be unexhausted can pass by these two events indifferently.

A new orientation is indispensable for the organization of international relations. It cannot go on this way any longer. That these relations are actually being endangered and even destroyed through international conferences which were supposed to improve and strengthen them is a fact which certainly must not be continued.

The Kinds of Conferences.

I am speaking, naturally, only of international conferences as they meet in London and Geneva; not of the conferences of another sort, like world power conferences, world postal, telegraph and radio and similar conferences.

Neither am I speaking of international conferences with a limited number of participants and a limited program, like the Washington naval disarmament conference, the Lausanne reparations conference, or the conference of powers for the Mussolini pact.

The boundary will not be easily determined, but I shall presently try to make clear what is the main issue.

First of all, let me examine two events: the failure of the London world economic conference and the postponement of the world disarmament conference.

I hate dogmatic pessimists and political depressionists whose activities in part are always responsible for the prophesied failure desired by them. But I must admit that the gloomiest forecast for the London conference has been fulfilled.

To be sure, it is still in session as this is written and probably it won't have experienced its apotheosis when this article appears. Further, it is possible the conference will draw up and promulgate an entire system of rules for international intercourse.

But does anybody anywhere still believe that the nations put any trust in this system, that any help will come from London for the governments of nations now fighting the plight of their own economy?

Chief Problem Put Aside.

World indebtedness, international, national, private and political, which represents the chief problem of the economic crisis, was pushed to one side from the very beginning.

President of the Reichsbank Schacht, who announced fulfillment of private obligations to the utmost, and therefore, was justified in raising a claim for co-operative help in the transfer of future interest and amortization installments, was not able to reach an agreement.

With co-operative measures not arrived at, the Reichsbank had to make its own decisions independently.

Furthermore, the confusion surrounding exchanges, instead of stabilizing them, has brought further exchange depreciations. Even if common declarations of the gold standard countries, the sterling bloc and the United States should come about, it is safe to say that it will be so elastic that world trade will not find a safe foundation on it.

Favors Private Conference.

For such a foundation and probably for more and better things, the given organization should have been a private conference of the presidents of authoritative currency banks.

I shall remain silent over the magic formulas for international raising of prices and expansion of credit which have already turned to vapor or will go up in smoke.

The real economic conference, which has gone about its work with a great and earnest will, may perhaps proclaim a few rules and schemes for the arrangement of international cartels. This would represent nothing new. These forms of production grow organically. They cannot be dictated.

For the present, the tariff armistice exists only on paper. An agreement on general tariff reduction is impossible. No unity of will is possible on exceptions to be made from the most favored clauses that would correspond with European conditions.

A proclamation concerning international trade naturally will be drawn up. But one will be able to supplement it as similar ones before have been with the malicious epigram: "Free trade in theory, but a protective tariff in practice."

The Arms Conference.

The postponement of the world disarmament conference for three and a half months is an event which has not been appreciated nearly enough by the world because of the crisis in the world economic conference.

The president of the disarmament conference, Arthur Henderson, during the postponement has agreed to sound out the governments of leading Powers as to how far a compromise is possible on the differences as established at the end of the first reading of the MacDonald plan.

In universally circulated articles, Henderson is seeking to create the impression that an agreement is possible and that the disarmament convention will come about after the conference reassembles. But the nations and governments do not believe it. The attitude of the world press shows that clearly. Declarations of representatives of the French Government concerning the postponement especially disclose that.

The situation that arises is extraordinarily critical. In my pessimistic opinion, either the disarmament conference will not remeet at all, or differences arising if it does are likely to prove insurmountable.

Germany and the other disarmed nations cannot tolerate their remaining disarmed in the midst of highly armed countries. Disarmament of the victorious is the moral, internationally legal, and just claim of the disarmed defeated.

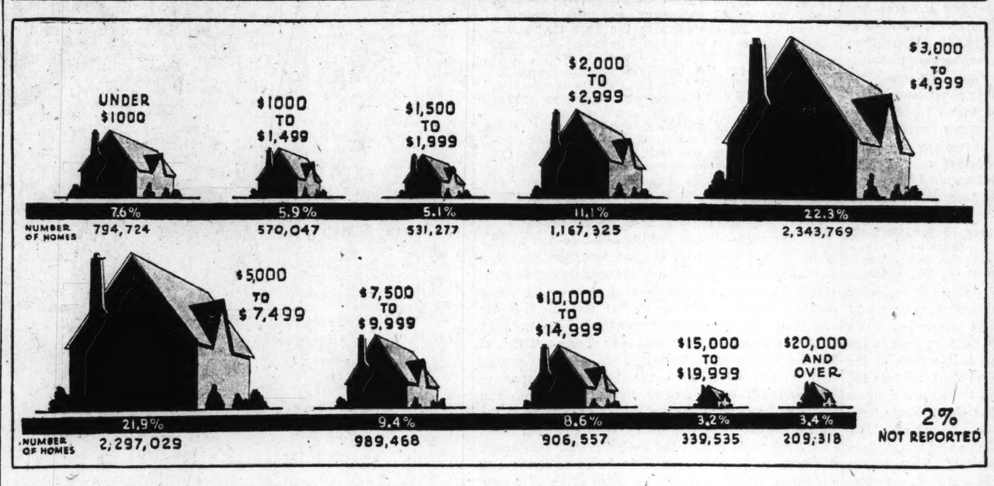
The disarmament conference was the only world conference whose convening was an international duty that had been overdue for years. Certainly it had been a due obligation since Germany's entrance into the League of Nations.

Delay a Serious Mistake.

It was a serious mistake that, after it had convened, it was not carried through without interruptions. Instead, it was thought nec-

Continued on Page 3, Column 3.

How New Federal Loan Agency Plans to Give Relief to Harassed Owners of Mortgaged Homes



The vast majority of all non-farm homes in the United States will come under the terms of the Home Owners' Loan Act of 1933, which will include homes up to $20,000 in value. The above illustration, based on Bureau of Census data, shows that more than 44 per cent of urban homes are valued between $300 and $7499. Only 3.4 per cent, or 354,337, are valued at $20,000 or more.

—*From the United States News.*

Agreement of Lender to Accept 4 Per Cent Bonds With Only Interest Guaranteed in Exchange for Security Paying Higher Rate Must Be Obtained—Borrowers to Have From 15 to 18 Years to Pay—Cash Advances Up to 40 Per Cent to Be Made Only in Exceptional Cases —Several Thousand New Government Jobs.

By RAYMOND P. BRANDT,
Of the Post-Dispatch Washington Bureau.

WASHINGTON, July 15.

ABOUT half of the 10,500,000 urban homes in the United States are mortgaged for a total, slightly more than $20,000,000,000. Of this amount, it is estimated 25 per cent is in default, principally because of the depression. To meet this distressing situation where hundreds of thousands of home-buying citizens are losing their homes and material parts of their savings, the special session of Congress, as an emergency measure, authorized the Federal Home Loan Bank Board to create the $2,000,000,000 Home Owners' Loan Corporation of an initial capital of $200,000,000 to be advanced by the Treasury.

The Home Loan Bank Board, established during the Hoover administration, found that its original authorization did not permit sufficient latitude to meet even the most pressing emergency calls. Conceived as a permanent Federal institution to make home financing easier, it was unable to reach out directly to help the individual home owners. The original plan was that the Federal Home Loan banks should discount the mortgage paper held by local building and loan associations, and although the Washington bank was authorized to make direct loans to individuals, the red tape was such that no direct loans were made.

Foreclosures Continued.

The original board expected to receive help from the Reconstruction Finance Corporation, which lent billions of dollars to banks, insurance companies, mortgage companies and loan associations in the hope of restoring normal business. The beneficiaries took the Government funds, became more liquid—and continued to foreclose mortgages. The Government funds did not percolate down to the families that were being dispossessed.

The new Home Owners' Loan Corporation is an emergency institution which will deal directly with mortgage borrowers and mortgage holders. Chairman William F. Stevenson, the new chairman of the Federal Home Loan Bank Board, has announced that "it appears within the bounds of possibility that this corporation can save 500,000 American homes."

Machinery of the new corporation is being set up in Washington and throughout the country. There will be a general manager for each state who will supervise the work of agents in cities and counties. The Missouri manager, who has headquarters in St. Louis, is G. C. Vandover of Farmington. The Arkansas manager is Frank Milwee, whose headquarters are in Little Rock. New managers are being appointed as rapidly as possible.

Many Applications.

The Washington offices, in the Commerce Building, have been swamped with applications for direct loans. Many of the applicants have been completely misinformed about the purposes of the new legislation.

Chairman Stevenson and other officials of the board have emphasized that persons who merely wish to refinance their mortgage indebtedness and are not in danger of foreclosure should not apply for relief. While the board is authorized to deal in mortgages up to $2,000,000,000, this enormous sum is less than 10 per cent of the total home mortgages outstanding. The emergency legislation was designed to help those who have lost their homes or who are in danger of losing them through foreclosures or tax sales.

Help for Three Classses.

The major part of the new law deals specifically with individual home mortgages. Only three classes of mortgage borrowers in dire straits can be directly helped by the Government agency.

The first class is that large group whose homes were mortgaged before June 13, 1933—the date of the President's approval of the act—who were not able to pay or who cannot now pay the interest on their mortgages. To the holder of one of these mortgages the corporation will give a 4 per cent tax-exempt corporation bond, the interest but not the principal guaranteed by the Government—in exchange for the original mortgage which may carry interest rates as high as 8 per cent. If the holder agrees to this exchange, the corporation takes a new mortgage on the property for the same amount with 5 per cent interest. No home appraised at more than $20,000 is eligible under any of the mortgage exchange sections of the act and the corporation will accept no mortgage for more than $14,000. In general, mortgages under this particular section can be as high as 80 per cent of the appraisal value of the property. The mortgage given to the corporation will run for 15 years, with payments either monthly, quarterly, semi-annually or annually. Payments on principal will amount to an additional 4.6 per cent. Any time during the 15 years, the borrower has the right to ask for three years relief from principal payment. Thus the entire life of the loan could be 18 years.

How Section Works.

Here, according to Chairman Stevenson, is how this section of the act would work in a specific case:

Mr. A owns and lives in a home worth $10,000, which is mortgaged to his neighbor, Mr. B, for $7500. Mr A cannot meet the payments and Mr. M, although he needs cash, doesn't want to sell him out. Mr. A, with the consent of Mr. B, applies to the state manager of the corporation for blanks to refinance the loan. The state manager or his agent gets the facts and helps fill out the application. Mr. B agrees that he will take $7500 of the 4 per cent corporation bonds, guaranteed as to interest by the Government, and assigns his mortgage without recourse to the corporation. The corporation finds that Mr. A owes $475 in taxes which he is unable to pay. The corporation pays these taxes. It also pays expenses of registration and investigation of title amounting to $25. Mr. A now owes the corporation $8000, or 80 per cent of the value of his home. He makes a new mortgage for this amount to the corporation, which cancels the old mortgage held by Mr. B. Mr. A has 15 to 18 years to pay off the indebtedness.

Home Already Lost.

Former owners of homes lost by foreclosure, sale under trust deed or power of attorney, or by voluntary surrender to the mortgage holder can get relief under this section of the act provided the mortgage holder has retained possession of the property and is willing to return it to the original owner for a corporation bond equal in amount to the original mortgage. In this instance the property must have been lost within two years prior to approval of the law, or after June 13, 1931. If the mortgagee refuses to agree to the refinancing, or if the property has passed into other hands, the original owner will be unable to obtain relief under the law.

The first hypothetical case assumes that Mr. B, whether an individual, a bank mortgage company or loan association, will be willing to accept a 4 per cent corporation bond in place of a 6 to 8 per cent mortgage. It also assumes that the mortgage holder does not want to foreclose. Horace Russell, general counsel for the board and corporation, says on this point:

"It is thought that in cases of real distress the present holder of the mortgage will prefer to have a 4 per cent, tax free bond, with interest guaranteed by the United States, rather than have to foreclose on somebody's home and take a piece of property upon which he will have to pay taxes, and which will rapidly deteriorate., and which at this time is not highly marketable."

The corporation expects to keep its bonds at par by accepting them for any indebtedness owed the corporation.

The bonds have not been printed and corporation officials have not yet determined their denominations, which may range from $50 to $1000. The first bonds will be for 18 years, the limit set by the law. Whether shorter term bonds will be issued has not been decided.

The primary assets back of these bonds will be the 15 to 18 years individual first mortgages held by the corporation. Secondary assets will be whatever remains of the $200,000,000 Treasury advance after cash outlays have been made and the yearly payments on principal by the individual mortgagors. An unpredictable asset will be the sum to be accumulated by the 1 per cent difference between the 5 per cent interest payment by the mortgagor and the 4 per cent interest payment by the corporation. Administration expenses may virtually wipe out this item.

Retiring of Bonds.

Logically the payments on principal by the mortgage borrower will gradually build up a cash reserve with which to pay off the bonds in full. The law directs the home loan bank board to retire and cancel the bonds and stock of the corporation as rapidly as the resources of the corporation will permit. Under this provision the board is expected eventually to repay the $200,000,000 Treasury advance. Corporation officials say this

THE fourth and concluding article of the series on the economic situation and the experiments being made in the Scandinavian countries by M. W. Childs of the Post-Dispatch staff, will be published on this page next Sunday.

Continued on Page 3, Column 2.

Public Education Falling Into Serious Plight in Missouri Through Woeful Lack of Funds

Danger of Slipping Back to Red Schoolhouse Days Unless Public Steps Into Breach, Says Dean Irion of Missouri U.

By S. R. McCULLOCH,
Of the Post-Dispatch Staff.

THREATENED with the disruption of Missouri's educational facilities because of straitened finances, leaders of the public school system of the State are seeking a way to preserve its standards at any cost.

Dr. Theodore W. H. Irion, president of the Missouri State Teachers' Association and dean of the School of Education of the University of Missouri, estimates that only $3,000,000 of an anticipated State apportionment of about $12,000,000 will be forthcoming to finance the schools during the coming school year.

With State aid more essential than ever before, particularly in small communities because of the reduction in local property assessments and tax rates, it appears now that it will be even less than last year when the State was unable to meet 55 per cent of its educational obligations to local communities.

Back to Red Schoolhouse Days.

So serious is the situation—even when viewed in teaching efficiency and service to pupils alone—that Dr. Irion, who discussed the matter with the writer, feels that when the doors of the schools open in September they may lead to facilities "about like those furnished by 'the little red schoolhouse' of 1903 when Missouri ranked thirtieth among the States in educational standards."

The school apportionment fund, created in 1931 through which is termed generally the "New School Law," Dr. Irion says, contains now only about $1,772,000. Yet this represents virtually all the revenue it may receive before time to make the first semi-annual distribution of funds in September.

It includes also its share of the income tax receipts, regarded as a major source of school revenue. Dean Irion points out that no more income tax revenue will be available during the year and that the property tax, depended on to furnish most of the second payment in March, probably will be less than $1,200,000. Property assessments, he found, were reduced by almost half a billion dollars last year.

Unpaid Teachers.

Figures compiled by Charles A. Lee, State Superintendent of Schools, indicate that many rural schools ended the last term in debt and that about 3000 districts will not have more than $35 a month to meet all expenses necessary for an eight-month school term beginning in September. Last year one teacher in four, he said, taught for from one to four months without pay.

In 24 per cent of the high schools, Lee continues, teachers and janitors worked a month without pay; in 20 per cent they worked two months; and in 15 per cent of the schools generally they worked three or more months without pay. Many high schools were forced to cut short their school terms, he reports, thereby forfeiting their first class rating. Such ratings represent recognition of the educational efficiency of modern school systems.

Detailed statistics prepared by the Superintendent show a consistent expansion of the school system during the last 20 years yet such a decline in revenue since 1930 that in 1931 the percentage of aid furnished by the State was less than in 1910.

Gloomy Outlook.

Delinquent school taxes totaled $7,000,000 last March 1, he pointed out, adding that it would be necessary to place an 87-cent levy on the entire 1932 State valuation to raise in a year the amount of the taxes in arrears.

So the educational future of the State appears gloomy, indeed, to those who have assisted in its development and marked with anxiety the increasing inability of local and State revenues to meet the minimum funds regarded as essential for the efficient operation of the schools.

A preliminary survey by Dr. Irion of conditions threatening to handicap the schools this fall indicates the inevitability of what he regards as "the distressing retrogression of educational standards unless heroic measures are taken."

His observations, renewed constantly through his contacts with the 21,000 members of the teachers' association, will be supplemented by the work of a fact-finding committee which will detail the effects of the financial stringency of the schools and try to find a way out.

Seven Steps Backward.

"It has ceased to be a question of planning ahead or of continuing to progress," Dr. Irion points out, "or of even merely marking time. Even marking time would be a victory just now. But we are faced instead with the collapse of our school system at a crucial time when the demands upon it are greater and of more importance than ever before."

But worse than the imminence of "financial collapse," he asserts, is the resultant occurrence of "professional deterioration" with a consequent return to teaching facilities of the "days of the horse and buggy, mud roads, and isolated schoolhouses."

Tangible evidence of seven major handicaps affecting the approaching session have been observed by Dr. Irion.

They are shortening of school terms; reduction of teachers' salaries to a low general level; elimination of school activities of proved worth; increasing enrollments with decreasing facilities; over-development of mass educational methods; reduction of necessary equipment, including library facilities, and a halt in building programs and needed repairs and replacements.

Educators of the State view with concern the steady decrease in the salaries of teachers, not merely from the viewpoint of diminished incomes but because a tendency has manifested itself for former teachers who have failed in business to turn to teaching again, even at a small salary, although they have failed to keep abreast of educational developments.

'Sliding Back to 1903.'

"This situation has become one of the most destructive forces of the depression," Dr. Irion observes, "and is one of the reasons we are sliding back to conditions of 1903. Some of those who obtain teaching jobs today are mere job-hunters, with no aptitude for teaching as a career, who underbid trained teachers for the positions."

Contracts already prepared for next term, Dr. Irion finds, indicate that many monthly high school salaries in small towns will be cut from about $100 to $75. In some cases, rural school contracts call for $25 or $30 a month, compared with $60 a few years ago.

Dire as is the plight of the rural schools, the situation confronting towns up to about 2500 population is even more serious, it has been discovered, because many of them have struggled to provide high school facilities and are at the end of their resources.

Terms generally may be shortened this year by two months, Dr. Irion has learned, so that some schools will run but five or six months.

Courses to Be Dropped.

Both Dr. Irion and Superintendent Lee are of the opinion that classifying activities apart

Continued on Page 3, Column 1.

ST. LOUIS POST-DISPATCH

Founded by JOSEPH PULITZER
December 12, 1878
Published by
The Pulitzer Publishing Company
Twelfth Boulevard and Olive Street

THE POST-DISPATCH PLATFORM

I know that my retirement will make no difference in its cardinal principles; that it will always fight for progress and reform, never tolerate injustice or corruption, always fight demagogues of all parties, never belong to any party, always oppose privileged classes and public plunderers, never lack sympathy with the poor, always remain devoted to the public welfare; never be satisfied with merely printing news; always be drastically independent; never be afraid to attack wrong; whether by predatory plutocracy or predatory poverty.

JOSEPH PULITZER.
April 10, 1907.

LETTERS FROM THE PEOPLE

Tragedy of the Industrial Age.

To the Editor of the Post-Dispatch:

THE provisions being inserted in the industrial codes for the abolition of child labor, and the general public enthusiasm with which this emancipation is being received, are most gratifying. The codes remain incomplete, however, in that they make no provision for a maximum age of employment, as well as a minimum.

One of the most heart-rending tragedies of this industrial age is the sight of aged people who, after a life of toil, have reached the place where labor is irksome and burdensome, and still find it necessary to struggle on. Aged workers have nothing to gain for the Recovery Act. Employers everywhere, struggling to make profits while paying maximum wages for minimum hours, will force the pace of the worker, and the veteran will fall by the wayside. The overwhelming sentiment of our people is in favor of old-age pensions.

Now to return to the matter of child labor. To take the child out of industry is only half doing the job. The other half is to get him back into school. Bright children graduate from the grade schools at the age of 13. Are we going to be satisfied merely to prevent them from following some gainful occupation and leave them to loaf away these precious years in mere idleness, or worse still, to increase the ever-swelling army of young hoodlums bred in the pool halls and other favorite haunts of crime?

I live in a mining town in a state that does not permit boys under 16 to work in the mines. During the depression, young men over that age have been unable to get jobs, and I know men over 21 years of age who have not yet started to work. My observation proves to me that the majority of these young men are inferior morally and in intelligence to the boys they were when they left grade school.

Children between 13 years and 16 live life with mouth, ears and eyes wide open. Let's fill them with wholesome food.

There is no greater travesty, no greater censure on society, no surer proof that we lack vision, intelligence, courage, real civilization than here. We raise our children in wanton idleness and ignorance and chain our aged to the plow.

Royalton, Ill. WM. COX.

Consumer Co-operation.

To the Editor of the Post-Dispatch:

YOU are doing a fine job in sending Mr. Childs over to Sweden to get that consumer co-operation story.

It's too bad that consumer co-operation has not been talked about in this country as the next step beyond controlled corporatism which we are in now, instead of communism. E. R. BOWEN.

Peoria, Ill.

A Visitor for the Chancellor.

To the Editor of the Post-Dispatch:

SCENE: The Chancellor's palace in Berlin.

Attendant: "A Person to see Your Excellency."

Chancellor: "A Person? I see no anonymous person. How dare you?"

Attendant: "Your Excellency, never man spake as this one. I beseech you to see him."

Chancellor: "Ha! He must be of noble blood. Let him enter for the moment."

The Person: "I am Jesus, the Son of Mary, a Jew. Hitler, Hitler, why persecutest thou Me? Has the soul of Saul arisen in thee to stone My brethren like unto Stephen? It will be hard for thee to defy the verities."

The Chancellor's knees trembled; a sudden dizziness overcame him, and when he recovered, the Person had vanished.

It is savagery to persecute any people, but for those who profess Christ to persecute the brethren of Christ, the people from whose blood Jesus himself issued, reveals nothing less than a mental insanity, a hopeless perversion of the precept of that gentle Spirit which came to tell man that love is the greatest thing on earth. L. R. JOHNSON.

Cape Girardeau, Mo.

For a Moratorium on Criticism.

To the Editor of the Post-Dispatch:

ONE of your correspondents does not believe in the divine right of kings, and would give unbounded freedom to the press. That statement might win applause under ordinary conditions, but circumstances alter cases. If ever there was a time when this country needed a ruler with divine rights, that time is right now. The "conservative" government that used up so much of Mr. Hoover's mental and physical powers has left a state of affairs in this country that only the most strenuous activity and unlimited privileges can straighten out. President Roosevelt deserves—and has demanded—that every co-operation possible be given his efforts by the American nation.

The obligation to aid recovery does not exclude the press, the freedom of which will be in no wise hampered by withholding unnecessary and untimely criticism.

It is gratifying to note that the wiser editors of the great and worth-while newspapers have evinced little desire to exploit any tactics on the part of President Roosevelt, generously aware that if mistakes must be made, they are made by a whole-hearted American in behalf of the American people. J. M. B.

Democracy and the New Deal

Apprehensions that the extraordinary powers granted President Roosevelt by the recent special session of Congress mean the passing of democracy in the United States deserve consideration.

To the exultations of other nations which have passed under dictatorships in the post-war era we need not respond; but the fears of our own people are important. Democracy has in the United States one of its chief exponents, as it has become through us an inspiration to much of the world. Nothing could be more disastrous historically than that this supposedly great political boon should fail.

Robert Herrick, the author, who surveys the scene from the thoughtful coign of the novelist and commentator, defends democracy in the United States against the charge of failure. He says it is the economic feudalism which fastened itself upon the body politic that has failed. Not the tree, but the parasite, is dying. In his judgment, we have at the moment the semblance of something other than democracy because the people have resorted to heroic means of rescuing themselves from the mess into which they were plunged by their overlords. As to the authors of that mess, he is in no doubt at all. He says they are the big bankers and industrialists, the same people recently identified by Josephus Daniels as those who came perilously near making the great Republic into a feudal state. In a public address at Mexico, D. F., July 4, Ambassador Daniels said:

> The growth of semi-feudalism in the United States has made us largely a nation of feudal lords without the responsibilities and obligations assumed by the feudal system of the Old World.

Through a long series of revelations, beginning with the oil scandals of the Harding regime and coming down to recent admissions before the Senate Banking Committee, of what low cunning does to the public exchequer, there has been in the back of the people's minds a pertinent inquiry: Just what do the more powerful among us conceive to be their relation to society? Are wealth and power obligations of the most solemn nature, as civilization presupposes? Or do they merely stand for social immunity and disdain of even the conventional moralities? That is the greatest of all public questions in America, a test of patriotism transcending all flag-waving and more meaningful than the roar of 10,000 drum corps. The public life of a nation can never be better than its private morals.

According to Mr. Herrick, what has happened will be salutary. It has taught us the folly of vesting leadership in anyone but ourselves. He says the whole testimony of our history from the birth of the Republic has been that the instinct of the people is better than the judgments of the few. The whole theory of democracy rests, of course, upon the infallibility of the masses. Its weakness is that the judgments of the masses are slow. Says Mr. Herrick in a communication to the Nation, a liberal weekly:

> The reason that many of us prefer the risks of "mob psychology" is quite simple. Our so-called "best people," those whose social and educational advantages are superior to the herd, so often guess wrong on vital human questions, especially where their own interests are involved!
>
> Without tediously reciting the many instances of this truth in our own history from the Revolution to the Civil War, instances in which the verdict of time has proved the "mob" to have been right against the judgments of timid tories and selfish industrialists and rugged individualists, it is sufficient to mention the Great War and the fantastic peace. This most lamentable of all human mistakes was neither designed, initiated nor engineered by the common people of any nation.
>
> Here in America, it was the House of Morgan, aided by our socially best people, which first ardently espoused the cause of the Allies and ultimately worked the country into the war—which many of them now ruefully regret. It was these influences, not the "mob," that committed the stupendous stupidities at Versailles. It was not the "mob" that made the Treaty of Versailles, the Dawes subterfuge and the Young compromise, but the foremost statesmen and financiers of the world.
>
> To come nearer home, it has not been "mob psychology" that has wrecked 10,000 of our banks in a few years, but gross incompetency and dishonesty among our leading and most trusted citizens. It has not been the pressure of the "mob" that has compelled the Congress to confess moral and intellectual impotency and hand over its powers to the executive in the hope that somehow he may get us out of the mess. So today, as it has ever been in an obscure world, it is safer to trust the collective judgment and instinct of humanity than the wisdom of the few, however able and well equipped they may appear to be.
>
> The mass of mankind can be easily confused, as our sly masters of finance and big business know only too well, since they hire the experts to befog the issues. But when the choice involves the simple moralities of existence, as most political and social choices ultimately must, one can trust the reactions of common men rather than the prejudices of the privileged few.

We are witnessing a turning point in the history of the United States. If the motive of the Roosevelt administration is democratic, the country can be made secure for the only philosophy of government which does not justify itself by special pleading. If the motive of the Roosevelt administration is less than that, the people will repudiate it. They will not, as the Romans did after the fall of the Roman Republic, deliver themselves into the hands of autocrats. The strength of democracy lies in education, and Rome had no such educated mass as we have in the United States. The English have an educated mass, and England is one of the mainstays of democracy. A monarchy by name, she is in fact one of the best demonstrations any people has ever given of its entire capacity to govern itself.

The great virtue of democracy is that it alone, of all political philosophies, places within the hands of the people the remedies for their own wrongs. Not by bloodshed do they finally rise against and destroy their oppressors, but by resort to the ballot. We must not be impatient of their slowness to wrath. They are not political scientists. Government is far from their daily concern. But when they find themselves despoiled, whether of their livelihood or their liberties, they act with emphasis. Jefferson, who understood democracy, said the people should revolt every 20 years. Lincoln, who understood it, said their right to revolt is inalienable. It is for education to divert revolution into peaceful channels.

We have no apprehensions as to democracy in the United States. Not so long as there is a schoolhouse in every village, at every fork of the road. Not so long as the press is free and the people can read. Not so long as we can have revolution at the polls, as we did last November. We agree with Mr. Herrick that the security of the people is in their own judgment. Some terrible blunders have been made in their name, but we can recover from those.

The Monte Alban Jewels

On exhibition at Chicago, the Monte Alban archeological collection, unearthed in Oaxaca, Mexico, in January, 1932, is exciting the interest of scientists from all parts of the United States. Many of them, familiar with similar discoveries in Egypt, agree with Dr. Alfonso Caso, who found the Monte Alban tomb, that no relation exists between the culture of ancient American civilization and that of Egypt or the Orient.

The collection was taken from a tomb containing the mummies of 10 caciques, or chieftains, of the Mixtec tribe of Mexican Indians, whose origin is unknown. It contains the most dazzling array of exquisitely worked gold and precious stones, whose intrinsic value alone is very great, in addition to their priceless historical value. There are crowns of pure gold, rings of gold, copper, silver and jade; necklaces of turquoise, jade, pearls, coral and amber; delicately engraved bones presumably telling the stories of the caciques; a tiny head of the god Xipetotec, 10 centimeters tall and of solid gold; a human skull adorned with a turquoise mosaic; vessels of alabaster engraved with hieroglyphics; and so on.

In many respects, though differing in technique, the Monte Alban treasures argue for old Mexico as brilliant and highly advanced a civilization as ancient Egypt. In some details, such as the perfection of the gold filigree work, the Mexican discoveries are said to be superior to their Egyptian counterparts. Long before Columbus discovered America, indeed, lost in the mists of time, Mexican Indian civilizations rose to grandeur and fell.

Mexico, from an archeological standpoint, has hardly been scratched. It will continue to reveal the most astounding additions to our knowledge of the human race's prehistoric past.

No More Poison for Profit

The Roosevelt administration, having already provided for the protection of the small investor through the new Securities Act, now plans to bring the consumer more securely within the sheltering arm of the Federal Government. Prof. Rexford G. Tugwell, Assistant Secretary of Agriculture and member of the Brain Trust, has prepared the draft of a law which will expand the scope and increase the effectiveness of the Food and Drug Act.

Since this measure was first enacted, in 1906, there have been changes in the composition, in the production and in the marketing of the commodities which it covers which have made the weaknesses of the regulation, the procedure and the penalties which it provides increasingly apparent. The law gives the Department of Agriculture no authority to establish legal standards for food products except in the limited field of canned foods. It prohibits false labeling, but does not positively compel informative labeling. Its prohibition of misrepresentation applies only to statements printed on the label itself; not to claims made in the accompanying advertising propaganda. It gives the Government no power to supervise the manufacturing processes of products which might endanger public health. It does not prohibit the sale of medicines containing harmful drugs if they are truthfully labeled. It does not cover cosmetics or mechanical devices which are sold for the treatment of disease or the alteration of other bodily conditions.

The present law places upon the Government the burden of proof that the standards by which it judges the purity of foods are actually sound; that preparations which it considers harmful actually lack curative powers; that manufacturers who misrepresent their products were actually guilty of fraudulent intent. It imposes for a first offense the ridiculously low penalty of a $200 fine; for the second a fine of $300 and imprisonment not exceeding one year.

The consequences of these shortcomings are serious. According to W. G. Campbell, chief of the Federal Food and Drug Administration, thousands of persons have been poisoned by improperly prepared food products. Others have fallen unwittingly into the use of habit-forming drugs. Others have been induced to purchase mechanical devices for the correction of conditions for which there is no mechanical cure. Still others have suffered serious injury through the use of cosmetics containing dangerous ingredients. These are the conditions which Mr. Tugwell's revision of the Food and Drug Act aims to correct.

The Tugwell draft authorizes the Secretary of Agriculture to promulgate legal standards for all foods. It provides for the establishment of tolerances for substances, such as preservatives, considered injurious. It outlaws drugs which may be dangerous to health under the conditions of use prescribed in their labeling. It calls for the operation of factories under Federal license and supervision where the public health requires it. It brings cosmetics and mechanical devices within the control of the law, increases the severity of penalties, and improves procedure by defining a drug as misbranded whose label bears any representation which is contrary to the general agreement of medical opinion.

The proposed law does not stop at the prohibition of false statements on the labels of drug products but requires, as well, the disclosure of all essential facts. If ingredients are habit-forming, the label must say so. This requirement of truth-telling is extended also to the advertisements by which such products are sold. False promises of cure of incurable disorders are prohibited, and manufacturers, distributors or dealers who make them are made liable to prosecution in the Federal courts. Like the Securities Act, the food and drug bill writes the new warning, "Let the seller beware," in place of the older, "Let the buyer beware."

The new draft was introduced in the Senate June 12 by Senator Royal S. Copeland of New York, but was lost in the rush of business which preceded adjournment. It will be presented again to the regular session of Congress which convenes in January. The food, drug and cosmetics manufacturers who are affected by its provisions will have six months in which to examine the measure and plan their opposition.

A stiff fight is in prospect. Those consumers who believe in the policies embodied in the administration's bill would be wise, therefore, to organize in its support.



ON A TRIP TO NOWHERE.

"Of Making Many Books"

JOHN G. NEIHARDT

A Naive Classic

THE NEW PROSPERITY. By Bernard London. (Published at 21 East Fortieth Street, New York City.)

REVIEWERS are confidentially informed that the author of this essay is a "successful business man" and that he is therefore qualified to speak with authority on the means whereby prosperity may not only be restored but rendered perpetual. This is reassuring, for there are entirely too many impractical people talking Utopian nonsense these days, and what we need is practical men of substance who can give us good sound business advice.

Was it the impractical dreamers, the harebrained theorists, who produced our last period of unprecedented prosperity? No, indeed! And when a great treaty is to be formulated, like that of Versailles, for instance, or when an economic world conference is to be held, do we depend principally for our momentous decisions upon men with shrewd business minds, or don't we? We do! Well, then, let us listen humbly to this successful business man, and get understanding.

Turning to the prefatory note, we read: "It would be regrettable if dependence on makeshift remedies were to make the (present) rally purely ephemeral. Mere psychological gestures are not enough." (Prolonged applause from the proletariat.) "Economic rehabilitation must be builded on a foundation of granite." (Cries of "Bravo!", "Bring on your granite!" all over the place.)

* * *

Whereupon the "new economic policy" is expounded, the essential idea being substantially as follows:

First, we are informed, upon the authority of Frank A. Vanderlip, former president of the National City Bank of New York, that this is a "stupid depression." The apparently harsh saying is explained to us. Is it not stupid that millions upon millions should be in want because they have produced too much, because "the granaries and warehouses of the world are overstuffed with surplus supplies, which have so broken the price level as to make new production unattractive and unprofitable"?

(At this point some rude, ignorant fellow in the gallery cries out: "What's to hinder them from using the surplus? Was it made to use, or wasn't it? And if it wasn't, why was it made at all?" But clearly, the poor fellow is simple-minded. He may even be a Russian, who knows?)

Now, pursuing our rich vein of granite, why can't these needy millions get at that surplus and make use of it? Because they have no purchasing power. And how come? Because they have no jobs; that is to say, they are not now busily engaged in heaping up an ever greater and greater surplus!

It is at this point that the shrewd business mentality sees right through the problem and hits upon a very simple solution.

The trouble with the world, we learn, is that "people everywhere are today disobeying the law of obsolescence." That's why we have a surplus of everything and millions upon millions in need. People use everything too long. Take a pair of shoes. How are we going to keep our shoe factories going steadily if we persist in wearing our shoes longer than it is economically sound to wear them? Same way with wheat! How can we keep our farmers at work and prosperous if we try to eat up all the farmers can raise? Impossible! Well, then, isn't it clear what should be done about the matter of surplus?

It is clear to the shrewd business mind of our author. We must, he insists, have a law that renders deliberate waste obligatory. Every product at the moment of its marketing must be given an official economic life, and if the purchaser persists in using or holding a given article beyond the time set by law for replacement, a tax shall be paid to the Government for such use.

* * *

One buys a pair of shoes, the official economic "life" of which is two months. At the end of two months, the shoes should be taken by the dutiful citizen to the proper Government agency and turned in, a rebate slip being received for application upon the price of a new pair of shoes, the technically "dead" pair of shoes being destroyed. Just so with everything else.

Thus everybody (excepting, of course, the owning class) will be kept working "at full capacity"; for, if it should be noted that a surplus is beginning to accumulate in any industry, the official economic life of the product involved may be shortened!

Another excellent feature of the plan, we learn, is the revenue accruing from the obsolescence tax, which would go far toward paying the expenses of government. Isn't this admirably shrewd and far-seeing? No more unbalanced budgets!

"In the new prosperity," observes the author, "good business will become identical with good sociology."

Good business, indeed! Every factory and producing agency of any sort going at full blast, with nothing whatever (so the author in his shrewdness infers) to check the steady and enormous flow of profit to the owning minority. Nothing, indeed, but the discrepancy between the purchasing power of wages and the profit-plus price of the aggregate product to be consumed!

But why bring that up and spoil a pretty picture? The whole population furiously and constantly engaged in production, to the greater power and glory of the owning minority! No longer the old appeal to vanity and envy of the Joneses! No high-pressure sales methods! Nothing left to a "planless economy" and the whim of the individual! The law not only compels the people to buy all they produce, but it compels them to produce constantly "up to capacity."

What a picture of prosperity!

* * *

The ignorant chap in the gallery is heard again; and he is saying something to the effect that it is plainly idiotic, as he sees it, to make vastly more bread than we need in order that the hired baker and his family may not starve; vastly more shoes than we need that the hired shoemaker and his family may not go barefooted. And at the moment when he is being hustled out for disturbing the peace, he is saying something to the effect that if such a scheme be wise and sane, then may God send us fools and madmen!

But if the book here noted is manifestly foolish, why notice it at all? For the reason that it deserves to be ranked as a classic expression of capitalistic economics, in which waste is a prime essential. The author naively follows the logic of capitalistic theory right up to the inevitable absurdity, and he is unabashed thereby. Mankind exists for business and business exists for profit; and, for the author, there is nothing ludicrous about the picture he draws.

* * *

THE JEWS IN NAZI GERMANY. (The American Jewish Committee, 171 Madison Avenue, New York City.)

SWASTIKA: THE NAZI TERROR. By James Waterman Wise. (Harrison Smith and Robert Haas, New York City.)

SWASTIKA OVER GERMANY. By Dr. Siegfried Lipschitz. (Rand School Press, New York City.)

THOSE who may desire a better understanding of Hitlerism in general and the persecution of the Jews in particular would do well to procure the three publications here listed.

The first on the list, a pamphlet of nearly 100 pages, presents the atrocious facts in a manner not to be questioned, and ends with a section devoted to American protests against the tragic idiocy, together with resolutions of various organizations. The second on the list is rather in the nature of a philosophical discussion of the matter, ending with a chapter in which the question, "What can be done?" is answered, apparently without the slightest understanding of modern nationalism and its causes. The author seems to believe that Hitlerism is, in its essence, even as in its appearance, a phenomenon peculiar to Germany, something definitely localized that must somehow be defeated by the rest of the world lest it spread and destroy civilization.

"Civilization," he remarks, "is at death grips with madness in Germany." It is indeed; and it is also at death grips with madness everywhere else in the world, not excepting London in recent weeks.

It is the sensational form of the madness in Germany that befogs the real issue. Jewish persecution is a red herring drawn across the Nazi trail. The real social cleavage involved is not inter-racial, but economic and inter-class. Dr. Siegfried Lipschitz knows this, and his pamphlet is a masterpiece of realistic discussion. The concluding passage runs in part as follows: "Everywhere the workers must awaken to the realization that the enemy is not within their own ranks, but outside. The enemy stands to the right."

* * *

EASTERN PHILOSOPHY FOR WESTERN MINDS. By Hamish McLaurin. (Stratford Co., Boston.)

IT is commonly assumed, and without the slightest suspicion of any assumption involved, that the sense view of the world, supposed to be commonly shared by all men, is the only really sane view; that there is but a single mode of thinking, which, if properly employed, suffices for all our human needs. That there may well be a joker in the assumption, the many needless woes of men would seem to suggest. Those who may have suspected such a joker, and are vaguely seeking a less personal and punishing way of regarding human perplexities, might find some valuable hints in the book here listed. There is an approving introduction by F. Yeats-Brown, author of "The Lives of a Bengal Lancer."

$1,935,719 SPENT FOR JOBLESS IN FIRST HALF OF 1933

Report by Provident Association Shows 19,367 Families Were Taken Care Of in This Period.

ONLY 2.2 PER CENT FOR ADMINISTRATION

11.3 Per Cent of Total Sum Went for Variety of Services to Needy by Trained Social Workers.

The St. Louis Provident Association expended $1,935,719 for unemployment relief the first half of 1933, compared with $185,186 the first six months of 1929, it was announced yesterday.

A total of 19,367 families were under care of the associaton during the first six months of 1933 as against 3218 families during the corresponding period of 1929.

An analysis of the expenditure figures for the six-month period of 1933 shows that 86.5 per cent was expended in direct material aid to to families under care; 11.3 per cent in direct service to the families and 2.2 per cent for administration.

What "Service" Includes.

The service item, it was explained, includes the cost of workers trained to deal with personnel and family problems; finding jobs and arranging for adolescents to learn trades; reconciling estranged relatives and discovering sources of aid within the family circle; teaching mothers in housekeeping, marketing, cooking; arranging for physical examinations and treatment and, where necessary, for commitment to institutions providing legal aid; advising as to recreations and avocations in the interests of health, morale, personality development and an infinite variety of other administrations to correct the causes of distress.

"Those who founded the Provident Associaton, while wishing to provide material aid where needed believed in restoring independence as against mere almsgiving," declared Peter Kasius, general manager. "This requires trained workers with skilled and mature judgment. To the people they help, case workers must serve as teacher, business adviser and sympathetic friend, as well as the bearer of material relief, and they must have the wisdom to make vital decisions in family situations where lack of knowledge and poor judgment are often the causes of breakdown.

Drop in June.

"Their salaries are many times offset by the natural sources of aid they discover as they go about their main business of helping needy families to become self-supporting.

"During the depression years direct material aid has necessarily taken a disproportionate place in our program. People need work; but since there has been so little of it, we have had to increase relief. To regard skilled service as inessential, however, or secondary to relief, would be similar to arguing that the skilled training and experience of hospital physicians and nurses are secondary to the dressing and bandaging they use in first aid. Skilled service is essential to economically sound and basically remedial social service."

A total of 15,106 families, a drop of 470 families from the previous month, received help from the Provident Associaton in June, Kasius said. The expenditure in June dropped to $323,904 from $338,576 expended in the previous month.

5 PER CENT SHOE WAGE RISE

Brown Company Announces Second Boost Since June 9.

A second 5 per cent wage increase since June 9, effective at once, has been announced by the Brown Shoe Co. and its associate, Central Shoe Co.

It will affect all office and factory employes, numbering 10,000 workers throughout Missouri, Illinois, Indiana, Tennessee and New York.

Public Education in Missouri in Serious Plight

Continued From Page One.

from a set curriculum as "frills" constitutes a loose generalization, out of step with present day educational concepts which tend to co-ordinate and put many subjects into related practical use. Some school activities, Dr. Irion points out, doomed to be eliminated have proved to be as beneficial as standard courses. Such opportunities as offered by school music, vocational agriculture groups, home economics classes, and physical and health educational facilities have demonstrated their worth, he says.

A return is threatened, it is held, to the "rigid formalism" and a type of "bookish education" which were hallmarks of discarded standards. Fewer teachers but larger classes—especially in the high schools—foreshadow a return to "mass production classroom methods."

More Pupils, Fewer Facilities.

Reduction of library facilities force adherence to text book assignments minus the broadening benefit



Books"

expression of capitalistic economics, in which waste is a prime essential. The author naively follows the logic of capitalistic theory right up to the inevitable absurdity, and he is unabashed thereby. Mankind exists for business and business exists for profit; and, for the author, there is nothing ludicrous about the picture he draws.

• • •

THE JEWS IN NAZI GERMANY. (The American Jewish Committee, 171 Madison Avenue, New York City.)

SWASTIKA: THE NAZI TERROR. By James Waterman Wise. (Harrison Smith and Robert Haas, New York City.)

SWASTIKA OVER GERMANY. By Dr. Siegfried Lipschitz. (Rand School Press, New York City.)

THOSE who may desire a better understanding of Hitlerism in general and the persecution of the Jews in particular would do well to procure the three publications here listed.

The first on the list, a pamphlet of nearly 100 pages, presents the atrocious facts in a manner not to be questioned, and ends with a section devoted to American protests against the tragic idiocy, together with resolutions of various organizations. The second on the list is rather in the nature of a philosophical discussion of the matter, ending with a chapter in which the question, "What can be done?" is answered, apparently without the slightest understanding of modern nationalism and its causes. The author seems to believe that Hitlerism is, in its essence, even as in its appearance, a phenomenon peculiar to Germany, something definitely localized that must somehow be defeated by the rest of the world lest it spread and destroy civilization.

"Civilization," he remarks, "is at death grips with madness in Germany." It is indeed; and it is also at death grips with madness everywhere else in the world, not excepting London in recent weeks.

It is the sensational form of the madness in Germany that befogs the real issue. Jewish persecution is a red herring drawn across the Nazi trail. The real social cleavage involved is not inter-racial, but economic and inter-class. Dr. Siegfried Lipschitz knows this, and his pamphlet is a masterpiece of realistic discussion. The concluding passage runs in part as follows: "Everywhere the workers must awaken to the realization that the enemy is not within their own ranks, but outside. The enemy stands to the right."

• • •

EASTERN PHILOSOPHY FOR WESTERN MINDS. By Hamish McLaurin. (Stratford Co., Boston.)

IT is commonly assumed, and without the slightest suspicion of any assumption involved, that the sense view of the world, supposed to be commonly shared by all men, is the only really sane view; that there is but a single mode of thinking, which, if properly employed, suffices for all our human needs. That there may well be a joker in the assumption, the many needless woes of men would seem to suggest. Those who may have suspected such a joker, and are vaguely seeking a less personal and punishing way of regarding human perplexities, might find some valuable hints in the book here listed. There is an approving introduction by F. Yeats-Brown, author of "The Lives of a Bengal Lancer."

$1,935,719 SPENT FOR JOBLESS IN FIRST HALF OF 1933

Report by Provident Association Shows 19,367 Families Were Taken Care Of in This Period.

ONLY 2.2 PER CENT FOR ADMINISTRATION

11.3 Per Cent of Total Sum Went for Variety of Services to Needy by Trained Social Workers.

The St. Louis Provident Association expended $1,935,719 for unemployment relief the first half of 1933, compared with $185,186 the first six months of 1929, it was announced yesterday.

A total of 19,367 families were under care of the associaton during the first six months of 1933 as against 3218 families during the corresponding period of 1929.

An analysis of the expenditure figures for the six-month period of 1933 shows that 86.5 per cent was expended in direct material aid to to families under care; 11.3 per cent in direct service to the families and 2.2 per cent for administration.

What "Service" Includes.

The service item, it was explained, includes the cost of workers trained to deal with personnel and family problems; finding jobs and arranging for adolescents to learn trades; reconciling estranged relatives and discovering sources of aid within the family circle; teaching mothers in housekeeping, marketing, cooking; arranging for physical examinations and treatment and, where necessary, for commitment to institutions providing legal aid; advising as to recreations and avocations in the interests of health, morale, personality development and an infinite variety of other administrations to correct the causes of distress.

"Those who founded the Provident Associaton, while wishing to provide material aid where needed believed in restoring independence as against mere almsgiving," declared Peter Kasius, general manager. "This requires trained workers with skilled and mature judgment. To the people they help, case workers must serve as teacher, business adviser and sympathetic friend, as well as the bearer of material relief, and they must have the wisdom to make vital decisions in family situations where lack of knowledge and poor judgment are often the causes of breakdown.

Drop in June.

"Their salaries are many times offset by the natural sources of aid they discover as they go about their main business of helping needy families to become self-supporting.

"During the depression years direct material aid has necessarily taken a disproportionate place in our program. People need work; but since there has been so little of it, we have had to increase relief. To regard skilled service as inessential, however, or secondary to relief, would be similar to arguing that the skilled training and experience of hospital physicians and nurses are secondary to the dressing and bandaging they use in first aid. Skilled service is essential to economically sound and basically remedial social service."

A total of 15,106 families, a drop of 470 families from the previous month, received help from the Provident Associaton in June, Kasius said. The expenditure in June dropped to $323,904 from $338,576 expended in the previous month.

5 PER CENT SHOE WAGE RISE

Brown Company Announces Second Boost Since June 9.

A second 5 per cent wage increase since June 9, effective at once, has been announced by the Brown Shoe Co. and its associate, Central Shoe Co.

It will affect all office and factory employes, numbering 10,000 workers throughout Missouri, Illinois, Indiana, Tennessee and New York.

Public Education in Missouri in Serious Plight

Continued From Page One.

from a set curriculum as "frills" constitutes a loose generalization, out of step with present day educational concepts which tend to co-ordinate and put many subjects into related practical use. Some school activities, Dr. Irion points out, doomed to be eliminated have proved to be as beneficial as standard courses. Such opportunities as offered by school music, vocational agriculture groups, home economics classes, and physical and health educational facilities have demonstrated their worth, he says.

A return is threatened, it is held, to the "rigid formalism" and a type of "bookish education" which were hallmarks of discarded standards. Fewer teachers but larger classes —especially in the high schools— foreshadow a return to "mass production classroom methods."

More Pupils, Fewer Facilities.

Reduction of library facilities force adherence to text book assignments minus the broadening benefit of supplementary reading in a day when current events cast their reflection on the pages of history and the stated premises of economists and politicians.

Stocks of surplus materials usually taken for granted, homely objects such as chalk and erasers, were nearly exhausted last term with no prospect of replenishment. Other class room supplies are reduced to the point where their absence handicaps teachers and pupils.

Mounting high school enrollments, it has been found, are attributable primarily to the fact that many boys and girls who customarily would go to work after completing elementary school now are unable to find jobs and are able to go to high school.

Educators feel that this circumstance offers an opportunity for increased service yet find that in the hour of greatest need they have fewer facilities than ever before to meet it.

Suggests More Taxes.

What is the solution? The only solution that Dr. Irion can see is for the State to provide additional sources of income, perhaps through "some form of a luxury tax or a sales tax." It has even been suggested that a special session of the Legislature be convened to deal with the problem of the State school system.

Dr. Irion says there are those prone to lay the blame for the present plight of the schools on many sources but that "faultfinding and blame-fixing" is of scant present value.

He recalls, for example, that many who cry for more revenue oppose additional revenue-raising taxation; that the last General Assembly found as much opposition to a selective sales tax as to additional taxes.

Public Support Needed.

It is idle, he asserts, to talk of a special legislative session, or indeed any legislative action, until the people of the State are prepared to unite in a definite program expressive of a common desire for refinancing education.

Upon the people of the State, including those who live in urban centers where schools have resources not available to other communities, rests the responsibility for saving the school system from disintegration, educational leaders are agreed.

It has resolved itself into a question of an expression of practical faith in the necessity of adequate public education, for the future as well as the present.

How New Federal Loan Agency Plans Home Mortgage Relief

Continued From Page One.

provision also authorizes them to buy bonds in the open market for the retirement whenever practicable instead of waiting 18 years.

If, however, the financial operations should not work out so happily, and the corporation itself is not able to meet the interest on its 4 per cent bonds, the Treasury is directed to pay to the corporation enough funds to enable it to meet all interest payments in full.

For these funds the corporation must pay the Treasury the same interest rate as carried by the bonds.

The bonds will be tax exempt both as to principal and interest, except surtaxes, estate, inheritance and gift taxes.

Suppose, however, the mortgage holder, Mr. B, refuses to take the corporation bonds in exchange for what might be a much more profitable mortgage. Here we come to the second class of borrowers who can get relief from the new law.

Cash Loan Provision.

For this class, the amount the corporation will lend is only 40 per cent of the appraised value of the home. In the first hypothetical case, the only outlay of actual cash by the corporation was the $500 for taxes, title investigation and registration. The second class calls for relatively large cash outlays, and at present the corporation has only the $200,000,000 cash advanced by the Treasury.

If Mr. A's mortgage is over 40 per cent of the appraised valuation of the home, Mr. A is in a most unfortunate situation. The Government Corporation can do nothing for him. Suppose, however, that the mortgage held by Mr. B is for only $3500 and that Mr. B declines to accept the 4 per cent Corporation bonds. In this instance, the Corporation will lend Mr. A cash up to $4000, or 40 per cent of the value of the home, and take a mortgage bearing 6 per cent interest. With the cash, Mr. A can repay Mr. B, pay off taxes and incidentals, and have from 15 to 18 years to pay the Government agency.

The 6 per cent interest on this class of refinancing is expected to discourage the calls for large cash outlays by the Corporation. There are indications, however, that administration details will also discourage this type of loan. Chairman Stevenson has announced that the primary purpose of the new law is for the refunding of mortgages and not for the liquidation of mortgages in cash. The applicant in the cash loan category must prove that he cannot obtain funds elsewhere in ordinary lending channels. He must also prove that he will lose his home if he does not pay Mr. B. It is fairly safe to assume that few Government loans will be made to this class.

Loans for Repairs.

The third class of loans permissible under the act is expected to give relief to persons owning unincumbered homes, who because of the depression cannot pay past due taxes or assessments or who cannot make the necessary repairs on their property. The Corporation loans to these distressed persons cannot exceed 50 per cent of the appraised value of the property and carry interest rates of 6 per cent. These loans require cash outlays by the Corporation, and, like those of the second class, will be limited.

The Corporation has announced that appraisals will not be the technical market value of the home. An effort will be made to determine the value of the property to the owner as a home. The appraiser will give equal weight to (1) the present market value; (2) the reproduction cost less depreciation; and (3) the value as determined by capitalizing the reasonable rental value of the home over the past 10 years.

The corporation will not deal with commercially rented property and will refer typical farm loans to the Land Banks. Homes, however, will not be excluded if, incidentally, the owner has a garden or small farm, or makes some other incidental use of the property.

The limitation of $20,000 appraised value does not exclude many homes. The last census showed that the total number of non-farm homes occupied by their owners was 10,503,386. Of these, 794,724 were valued at less than $1000; 570,047 between $1000 and $1499; 531,277 between $1500 and $1999; 1,167,325 betwen $2000 and $2999; 2,343,769 between $3000 and $4999; 2,297,029 between $5000 and $7499; 989,468 between $7500 and $9999; 906,557 between $10,000 and $14,999; 339,535 between $15,000 and $19,999, and 354,337 over $20,000.

1930 Census Figures.

These figures, however, were obtained from the 1930 census when property values were much higher than today. This is one reason why the 80 per cent of the appraised valuation was put in the present law. It is common knowledge that some homes are mortgaged for more than the present market value of the property, and while the law permits the inclusion of second mortgages in the refinancing plans, it is doubtful whether many such mortgages will be included in the exchanges of mortgages for corporation bonds.

The individual mortgage provisions in the new law are all emergency measures. The corporation is authorized to make loans only during the next three years. After June 13, 1936, the corporation is expected merely to sit tight and collect the money paid in by the mortgagors.

The second major section of the new law is permanent legislation. It authorizes the Home Loan Bank Board to help localities set up Federal Savings and Loan Associations. The Board is instructed to advance funds for buying half the capital stock, up to $100,000, in such associations in localities not having building and loan organizations. About half the counties in the country lack such facilities. The new savings and loan associations will be chartered by the Federal Home Loan Bank Board and will be allowed to discount mortgages to obtain additional funds from the regional Home Loan Banks, which will act as Federal Reserve Banks for home mortgages.

Statement by Chairman.

Commenting on this section of the law, Chairman Stevenson said:

"The building and loan associations are now the principal source of money to be had by people who desire to acquire or build a home, and there are 1500 counties in the United States in which there is no such association.

"The idea is to promote the organization of such associations by this corporation taking 50 per cent of the stock right along with the citizens of any local community who desire to establish an association. The association, when established, will be a source from which the local people can borrow money to build, buy or improve their homes, and the associations, therefore, will be a co-operative effort to save and conserve capital in local communities. The corporation says to a community, 'if you want to organize a building and loan association of this type, we will put up a dollar of capital for every dollar that you put up. If you take $10,000 capital, we will take $10,000, pay it in as fast as you pay yours in, and that association will become a member of one of the Federal home loan banks, and as it loans to its members in the local community, it can take the paper to the Federal home loan bank to which it belongs and use it for procuring money to reloan to the people of its community.

"It is to encourage thrift and to build up a great co-operative financial structure, dealing strictly with homes."

8000 New Jobs.

Every effort will be made, according to board officials, to keep the staff of the Washington office at a minimum. After state managers have been selected, all inquiries and applications should be directed either to state headquarters or to the local agents.

Recent announcements by the board indicate that 8000 to 10,000 names will be added to the Government payrolls. State managers will be assisted by counsel, appraisers, title examiners and other necessary personnel. There are more than 3000 counties in the United States, many of which will have local agents. In large and populous counties, general appraisers and counsel will be necessary.

Loan applications will be received by state managers, who will return them to local agents in the sections from which the applications come. When the applications are approved by the state managers and their legal advisers, the record will be sent to the Home Owner's Loan Corporation in Washington for review and final approval or rejection. In each instance the action of the state agencies will carry weight although not binding on the reviewing authority in Washington.

German Says Failure Ends Conferences

Continued From Page One.

essary to shove the world economic conference in between. Repeatedly I demanded in my articles that the economic conference be summoned in the fall of 1933 at the earliest. Now one has reasons as plentiful as huckleberries to motivate postponement of the disarmament conference out of consideration for the world economic parley.

The gravest error, however, was that the real problem of disarmament was abandoned and one allowed oneself to be enticed by France into the labyrinth of the French security system. This sin the disarmament conference will have great difficulty in making good.

For agreement on the measure of disarmament of the conquered nations, only a few days were necessary in Paris in 1919. For general disarmament, the American delegation brought into the Geneva conference in the summer of 1932 the following propositions: reduction of armies by one-third, and abolition of all weapons of aggression.

These could have been fulfilled without ceremony. Peremptory demand for equal rights by the disarmed countries could be reached by stages in completion of these propositions. But the disarmament conference deviated from this straight line and believed it had to set up a world peace order in paragraphs.

World guarantees against every attack, a system of sanctions, and a League of Nations' army, as well as a European pact guaranteeing mutual assistance, were the demands that moved into the foreground.

Why Arms Parley Failed.

The disarmament conference failed because it thought it could tackle problems, which in themselves are insoluble in the present state of world development, and which, moreover, expect nations to accept unbearable limitations on their sovereignty.

This encroachment and wantonness brought about the failure of the disarmament conference. Whoever realizes this can discern distinctly the real causes of the failure of the World Economic Conference.

World publicity only illuminated the confusion surrounding currencies and the failure of efforts toward co-operation for early stabilization of exchanges, but behind the currencies stand systems of national economy with their peculiar structures and different requirements, and, above all, the sovereign problem of the relation of the State to its economy.

The tendencies which the gold countries followed with their tactics were directed chiefly against the latter point. Down deep they were political. A portentous climax developed only because the entire World Economic Conference stood on a false platform. It was presumption to think that the world was ripe for a planned economy and to try to adjust the whole conference to it.

Judicious people constantly warned against such giant plans. Catastrophe had to come because the condition of individual national economies does not bear such world regulation. The nations only now are able to commence their reconstruction in the relationship of economy to state. They are just experiencing a new solution that cannot do without special protection for it is the salvation of their peoples and their social order.

So the World Economic Conference must fail, just as the International Labor Conference at Geneva had to end unsuccessfully. Failure of the Labor Conference, which was given far too little attention, had to come because it believed it could force the endless differences in labor conditions throughout the world into a uniform mould of Geneva formulas.

This excess, this presumption which, in setting its aim goes far beyond world development, is the real reason for the failure, uselessness, and twilight of international conferences in the London and Geneva style.

The Tower of Babel.

The Sunday school has taught most of us the story of the building of the Tower of Babel, but not all seem to have read the story in Genesis. It is correct, as generally assumed, that God interrupted the building of the tower and scattered the people because he wished to punish their wantonness in building a tower "the summit of which would reach the sky."

But it is probably surprising to most people to hear that the historian who wrote the book of Genesis emphasizes that the unity of the people and their language, as well as their united will for co-operative work, displeased God so that He therefore made them a people of many tongues and scattered them.

In modern times, this means that the world nation, universal language, and the planned world economic system did not yet seem to divine providence to be a suitable order for the fulfillment of mankind's earthly problems.

Division into single nations decentralized in their development should form a transitory stage. We have emerged long ago from the isolation described in Genesis. We all feel the necessity for co-operation among nations. We grasp also the idea for a future unity of mankind in its many sidedness.

But neither for a world police, nor a world planned economy, nor a universal labor wage scale, are we today as yet ripe. London and Geneva were engaged in building a tower of Babel. Now we shall experience the twilight of international conferences.

(World copyright, including South America, 1933. All Rights Reserved. Reproduction Prohibited in Whole or in Part.)

STEADY TO FIRM CLOSE ON THE CURB MARKET

By the Associated Press.

NEW YORK, July 15.—The curb market was fairly active today, closing steady to firm after early uncertainty. Distillery issues and metals scored moderate advances, but utilities and oils were little changed.

The "wet" group welcomed a newcomer to its fold, in Schenley Distilling, which opened at 38¼ and closed at a fractional gain. Advances of around 1 to 2 points among others included Hiram Walker, Canadian Industrial Alcohol "A" and Distillers Corporation-Seagrams.

Mining issues in good demand included Lake Shore with a gain of 3 points and Pioneer Gold, Newmont and Silver King Mining up 1 to 2.

Transfers approximated 662,000 shares compared with 488,000 last Saturday.

PROFIT TAKING FOLLOWS ADVANCE IN COTTON

By the Associated Press.

NEW YORK, July 15.—An opening advance in response to the acreage curtailment announcement was followed by reactions in cotton today.

There was an active demand at the opening from both trade and commission house sources, but it was supplied by realizing and a disposition to take profits on long cotton was evidently increased by the reports of showers in Texas.

December contracts after selling up to 12.00 at the start, eased off to 11.76 in the late trading and closed at that figure, with the general market closing easy at net declines of 12 to 19 points.

The amount of cotton on shipboard awaiting clearance at the end of the week was estimated at 165,000 bales against 82,000 last year.

Cotton futures closed easy, 12@19 lower. July 11.25n, Oct. 11.55@58, Dec. 11.76 @78, Jan. 11.85@88, March 11.93@95, May 12.13@15. Spot quiet; middling 11.40; nominal.

July opened 11.60c; Oct., 11.75c; Dec., 11.98c; Jan., 12.09c; March, 12.23c; May, 12.35c.

The opening advance met a great deal of profit taking by recent buyers who had evidently anticipated the acreage curtailment section, but it was absorbed on reactions of some 17 to 20 points and the market steadied up again on a broadening of commission house and trade demand.

December contracts, after selling up from 12 cents, or even with the previous high level at the start, reacted to 11.79, but was holding around 11.91 before session had gone far, with active months generally showing net gains of 3 to 8 points.

Liverpool cables said the market there had construed the acreage announcement as bullish, but that moderate buying had been supplied by profit taking. Houses with Liverpool and continental connections were reported sellers here at the opening.

CHICAGO COTTON

CHICAGO, July 15.—Cotton futures, range, and close:

	High.	Low.	Close.
July			11.38n
October	12.05	11.67	11.67-68
December	12.10	11.84	11.84
January	12.18	12.00	12.05
March	12.28	12.16	12.16
May	12.44	12.32	12.32

GERMAN FOREIGN TRADE IN FIRST HALF OF YEAR

BERLIN, July 15.—German imports increased from 333,000,000 marks in May to 356,000,000 marks in June, or almost 7 per cent.

Exports decreased from 422,000,000 marks in May to 385,000,000 for June, or almost 9 per cent.

For the first half of 1933 the excess of exports over imports decreased by 50 per cent in comparison with the same period in 1932.

BAR GOLD AND SILVER, MONEY

Total money deposits in St. Louis Clearing House banks at the close of business last Friday were $369,712,000, in an increase of $682,700 over the preceding week; time deposits were $106,314,000, compared with $105,559,000 the previous week; demand deposits were $202,528,000, compared with $195,032,000; bank deposits, $60,870,000, compared with $62,284,000.

The St. Louis Clearing House Association report clearings for July 15, 1933, $11,000,000; corresponding day last year, $9,700,000; this year, $1,480,100,000; corresponding period a year ago, $1,773,900,000. Report of debits for July 14, 1933, were: Debits to individual accounts, $18,500,000; total to date, $2,529,600,000; debits to bank and bankers' accounts, $8,300,000; total to date, $1,096,100,000; combined debits to individual and bank and bankers' accounts, $26,800,000; total to date, $3,625,700,000.

LONDON, July 15.—Bar silver quiet and unchanged at 18 1-16d.

LONDON, July 15.—Bar gold 124s 3d. Money ¼ per cent. Discount rates—short and three month bills ½-9-16 per cent.

WASHINGTON, July 15.—Treasury receipts for July 13 were $5,700,794.58; expenditures, $11,471,636.66; balance, $859,590,886.31. Custom duties for 13 days of July $8,122,166.06.

NEW YORK, July 15.—Bar silver steady, ⅛ higher at 39⅝.

NEW YORK, July 15.—Silver futures closed strong; sales, 3,675,000 ounces:

	High.	Low.	Close.
July	40.25	39.90	40.25
Sept.	40.50	40.20	40.50
Oct.	40.75	40.50	40.80n
Dec.	41.49	41.15	41.45
Jan.			41.75n
March	42.30	42.15	42.30

WEEK'S METAL REVIEW

By the Associated Press.

NEW YORK, July 15.—Sharp advances in copper have been followed by a quiet market with offerings from second hands at slight concessions reported. Increased American consumption and a belief that the industrial control act would act in favor of prices have been sustaining features, however, and first hand prices have been generally maintained at the 9-cent level, Connecticut Valley points. Toward the end of the week some improvement was reported in the domestic demand and there were also reports of a fair demand in the European markets.

Tin lost part of the advance in the previous week owing to the continued resistance of buyers. Few consumers' orders have been placed during the past two weeks and prices have worked off about 1½ cents per pound since the close of a week ago.

Zinc showed continued firmness. Offerings continued light with reports that metal for shipment from the West was comparatively difficult to obtain, owing to the continued strength in the ore situation.

Lead prices advanced to the highest level in over two years. Demand was not particularly active, although there was a fair inquiry and as it was confined principally to August delivery the belief prevailed that invisible supplies were none too plentiful.

Antimony was firm and higher, owing to continued reluctance on the part of sellers.

Further advances were recorded in steel production during the past week, the ingot output having risen from 56 to about 59 per cent of capacity, with a continued good inquiry reported from leading users. Pig iron was firmer and $1 a ton higher in nearly all districts.

LEAD, ZINC AND COPPER

NEW YORK, July 15.—Metals nominally unchanged.

NEW YORK, July 15.—The St. Joseph Lead Co. reports that 50 tons of pig lead was sold from Southeast Missouri mines yesterday at $4.50 per 100 pounds New York.

Dry Goods Market.

By the Associated Press.

NEW YORK, July 15.—While all prices in the textile field tend sharply upward in view of the early acceptance of codes for operating under the recovery act most merchants were withholding offerings today through inability to secure costs from mills and fix prices on that basis. Further advances occurred in cotton goods, denims being particularly strong. A code has been filed for wool manufacturers and trading is held up until some action is taken on it. Cotton goods market are in state of confusion arising from the imposition of a floor and processing tax in addition to providing for the operation of mills on shorter hours and higher wages. Carpet wools for immediate shipment are very firm and are quoted above future prices.

Chicago Stock Market

By the Associated Press.

CHICAGO, July 15.—Total stock sales for the week amounted to 972,000 shares, compared with 116,000 corresponding week last year. Bond sales were $38,000 compared with $44,000 same period a year ago.

Following is a complete list of securities traded in today, giving sales, high, low and closing prices. Stock sales in full. Bond sales (000) omitted.

SECURITY.	Sales	High.	Low.	Close.
STOCKS.				
Am Pub Svc pfd.	10	9	9	9
Armour & Co wi	27300	13½	11⅝	12
Asbestos Mfg ½	100	4½	4½	4½
Armour & Co war	1650	4½	4¼	4¼
Bendix Av	1900	20¼	19¼	20
Berghoff Br	3600	15⅝	15	15½
Borg-Warner	1400	20	19⅝	20
Brach & Sons .40	50	8	8	8
Butler Bros	350	5¾	5⅝	5¾
Cen I P S pf 2	20	25¾	25¾	25¾
Cenn Ill Sec	250	1¼	1¼	1¼
Cen Pub Ut	300	⅛	⅛	⅛
Cen & S W Ut.	850	3¾	3¼	3¾
Chi City & C R	100	⅝	⅝	⅝
Chic & N W	300	15	14⅝	14¾
Chic Corp	1750	4½	4⅜	4½
do pfd 1	400	31	30½	30½
Chi F Sh	400	11½	11	11
Chic Mail O	150	19⅝	19½	19⅝
Chic Yell C 1	150	12⅜	12⅜	12⅜
Cities Serv	11500	4½	4⅜	4½
Com Edis 5	100	70½	69⅞	69⅞
Consumers	1100	⅝	½	⅝
Cord Corp .10g	8600	15	14⅝	15
Cont Steel	50	10	10	10
Crane pfd	20	55½	55½	55½
Deer Co	10	8	8	8
Gen Household Ut	950	20½	19¼	19⅝
Godchaux Sug B.	600	12¼	11¼	12
Gt Lakes Aircraft	400	1¼	1	1¼
Gt Lakes Dr 1.	350	17½	17¼	17½
Greyhound	2400	1	¾	1
Grigsby-Grunow	2150	4	3¾	3⅞
Hart-Carter pfd	100	7	7	7
Hart Sch & Marx	10	26½	26½	26½
Hormel & Co 1.	50	23	23	23
Houd-Her A	250	14	14	14
Houd-Her B	200	6¼	6	6⅛
Ill Nor Util pf 6	50	62¼	62	62
Iron Fireman	250	8	8	8
Jefferson Elec	50	12¼	12¼	12¼
KalamaStove ½g.	150	28½	28⅜	28½
Ky Ut Jr cum pfd 3½	10	22	22	22
Kingsbury Brew.	1000	15	14½	14¾
Lindsay Nunn pfd	100	4	4	4
Lynch Corp 1	350	36½	36	36
Marsh Field	300	17	16½	17
McCord Rad	200	10	10	10
McWill Dredge	150	14⅜	14	14⅜
Mid West Util.	1000	⅝	½	⅝
do 6 pct pfd A	50	2⅜	2⅜	2⅜
Mosser Leather	10	10	10	10
Nat Leather	500	2½	2⅜	2⅜
Nat Union Radio	300	1⅝	1⅝	1⅝
Noblitt-Sparks	350	29⅞	29⅛	29⅛
Nor Am L & P.	50	5⅝	5⅝	5⅝
Nor'west Canc	350	9¼	9⅛	9⅛
Ontario Mfg ½	20	8	8	8
Pines Winter	1200	4	3¾	4
Trotter Co.	50	2½	2½	2½
Prima Co	3900	28¼	25	28¼
Process Corp .20	200	4	4	4
Pub S n p 2	350	42½	42	42½
Pub Ser 6pc pf6	10	73	73	73
Railroad Shares	200	1½	1⅜	1½
Rath Pack 2	200	25½	25⅜	25½
Sears Roeb	300	43¼	43	43
So Union Gas	100	1	⅞	1
Std Dredge pf.	50	4	4	4
Super Maid	1000	5⅜	5⅜	5⅜
Swift & Co	12850	24⅜	23¼	24¼
Swift Int 2	4200	32	30⅝	32
Thompson JR 1.	50	12	12	12
Unit Pr & Pub.	100	1	1	1
Util & Ind pfd.	100	6	6	6
Vortex Cup ½	250	8¾	8¾	8¾
Walgreen 1	650	20¼	20	20¼
Wieboldt Stores	250	13¾	13¾	13¾
Yates Machine	50	2¼	2¼	2¼
Zenith Radio	1850	2½	2¼	2½
BONDS.				
Chi Rys 5 27 B.	7	12	11	11⅞

Investment Trusts

By the Associated Press.

SECURITY.	Bid.	Asked.
Cpumulative Tr Shares	4.58	
Corporate Trust	2.43	
do AA	2.35	
do mod	2.63	2.70
do accum ser	2.35	
do accum ser mod	2.63	2.70
Diversified Trust B	9¼	
do C	3.55	3.85
do D	5⅞	6⅜
Dividend Shares	1.37	1.47
Equity Trust Shares	3.15	3.50
Fundamental Tr Sh A	4¾	5¼
do B	4½	5
Fundamental Inv Inc	2.33	2.53
Incorp Investors	19.22	20.88
Massachusetts Inv Tr	20.23	21.98
Nation Wide Sec	3.98	4.08
do vtc	11¼	11¾
North Amer Trust Shares	2.02	
do 1955	2.76	3
do 1956	2.76	3
Repres Trust Shares	10.47	11.02
Selected Income Shares	4.08	4.63
Stand Corp	4¾	5⅛
Super of Am Tr A	3.34	
do AA	2.30	2.50
do B	3.40	
do BB	2.31	2.51
do C	6.30	6.80
do D	6.32	6.82
Supervised Shares	1.63	1.76
Trust St Inv C	2.44	2.75
Trust St Inv D	2.38	2.70
Trusted Standard Oil A	5⅜	
do B	5	5⅝
U S E L & P A	16¾	17¼
do B	3.33	3.43
do vtc	1.18	1.27

COLISEUM POOL
Swim for Health, for Pleasure—SWIM
AMUSEMENTS

FOLLOW THE GREEN LIGHTS TO
MUNICIPAL OPERA
OPEN-AIR THEATRE — FOREST PARK
Tickets, 25c, 50c, $1, $1.50 and $2
LAST TIME TONIGHT, 8:15 STUDENT PRINCE
Tomorrow Night and All Week
First Time Ever in St. Louis, a GLAMOROUS MUSICAL ROMANCE OF JENNY LIND, Greatest of All Singers,
THE NIGHTINGALE
The Cast: MARION CLAIRE as Jenny Lind; GEORGE HASSEL as P. T. Barnum; ALLAN JONES, LEONARD CEELEY, NANCY McCORD, DORIS with ILSE MARENGA as MARIETTA, NICK LONG, JR., LARRY RICH, CLIFFORD NEWDAHL, HOPE EMERSON, JOHN BARCLAY and Other Favorites.
Good seats for tonight's final performances of "STUDENT PRINCE" and all performances of "THE NIGHTINGALE" on sale today, beginning at 12 noon, at the Municipal Theatre in Forest Park and downtown in the lobby of the Arcade Building.
July 24 to 30, Inclusive
Seats Now at Downtown Box Office. Mail Orders Accepted.
Glorious Revival of Victor Herbert's Outstanding Operetta
NAUGHTY MARIETTA
with ILSE MARENGA as MARIETTA, CLIFFORD NEWDAHL, JOHN BARCLAY, JACK SHEEHAN, NICK LONG, JR., Others.

FOREST PARK HIGHLANDS
Harry Lange's FREE Shows Daily
JEANETTE LIPP STUDIO OF THE DANCE
Don't Miss This—Wed. Nite Only
CLAUDE HOPKINS' ORCH.
Dancedand's Greatest Negro Band
TED JANSEN AND HIS ORCHESTRA
Wed. Nite, July 19, 8:30 to 1 A. M.
25c—DOUBLE DANCE SESSION—25c

PHOTOPLAY THEATRES
Pictures, News Reels and Stage Shows

FEATHERLITE COOL ALWAYS
AMBASSADOR
This Picture not Recommended for children!
25c Till 3 P. M.
The kind of girl that men REGRET!
Barbara Stanwyck in "BABY FACE"
With 12 Men and Gen. Brent
BIG STAGE REVUE With GEO. GIVOT
Radio Comedian in Person
MISSOURI
SMOKING is Permitted in the Balcony
25c Till 2 P. M.
Two Great Features
LEW AYRES, in "Don't Bet on Love"
With Ginger Rogers
"GAMBLING SHIP"
With Cary Grant, Benita Hume, Glenda Farrell, Jack LaRue
25c Till 2 40c After
GRAND CENTRAL
2 FIRST RUN FEATURES
"TERROR ABOARD" Chas. Ruggles, Neil Hamilton, Shirley Grey
"Emergency Call" Wynne Gibson, Bill Boyd, Wm. Gargan

UPTOWN 4900 DELMAR COOLING SYSTEM
5 STARS in 2 BIG FEATURES
ROBERT SALLY MADGE
MONTGOMERY EILERS EVANS
"MADE ON BROADWAY"
JOHN GILBERT—MAE CLARKE
"FAST WORKERS"

RITZ 3147 S. GRAND
ROBERT MONTGOMERY—SALLY EILERS—MADGE EVANS
in "MADE ON BROADWAY"
Plus JOHN GILBERT in 'FAST WORKERS' With MAE CLARKE ROBT. ARMSTRONG
First Show 2:00
ALSO CHARLEY CHASE COMEDY—OTHER SUBJECTS

HOT FROM HARLEM
Gay Musical Comedy
SHUFFLE ALONG
Cast of 60 . . . Direct from New York and Chicago Run.
EUBIE BLAKE and His Orchestra
Many Other Broadway Stars
—SCREEN—
FOX
Cohens & Kellys IN TROUBLE
25c Till 2 P. M.—Keep Kool

COOL
LOEW'S STATE
Young love against old loyalties!
KAY FRANCIS
NILS ASTHER
in "STORM AT DAYBREAK"
with WALTER HUSTON
Every Day Prices (Including Sunday)
25c to 2 P. M.—35c to 6 P. M.—55c After

CAPITOL COMFORTABLY COOL Sixth & Chestnut
EDWARD G. ROBINSON in "THE LITTLE GIANT"
Also EDNA MAY OLIVER in "IT'S GREAT TO BE ALIVE"

TODAY'S PHOTO PLAY INDEX

American 2400 S. Twelfth — "Island of Lost Souls," Richard Arlen, Bela Lugosi. "Revenge at Monte Carlo," June Collyer. "Hey-Hey Westerner." Technicolor Musical Revue. Tarzi Boys Comedy. Screen Song. Latest News.
Arcade Airdome 4040 W. Pine — Will Rogers, 'State Fair.' "Age of Consent." Flits and Todd Comedy.
Ashland 3520 Newstead — "HELL BELOW" Robert Montgomery and Madge Evans. Also "AIR H

COMMODITIES OUTFEATURE SECURITIES; WHEAT $1.23¼

Corn and Oats Well as Fine Grain Get to Highest Levels in 2 Years — Much Profit-Taking in Stocks During Week.

STOCK PRICE TREND.

	Saturday	Friday
Advances	346	238
Declines	241	516
Unchanged	150	147
Total issues	737	901
New 1933 highs	59	94
New 1933 lows	0	0

By the Associated Press.

NEW YORK, July 15.—Commodities, led by a sensational performance of wheat, stole the show from the financial markets during the week.

Stocks simmered and boiled, soared and subsided, as profit taking speculators cashed in large winnings. Bonds edged up steadily, but unspectacularly, to new high levels for the past year or more. But grains ran away from everything as crop deterioration reports, acreage reduction plans and renewed hopes of an international export agreement brought in buying.

Wheat, corn and rye got up to the highest levels in the past two years or more. Wheat, in its weekend spurt, reached $1.23¼ a bushel. Future contracts of this staple on the week, showed net gains of as much as 13⅝ cents a bushel. Rye jumped 19⅞ to 20¾ cents a bushel while corn added 5 to 5¾ cents a bushel to its substantial gains of the previous week. Cotton, although a trifle nervous at times, recorded advances of $5.75 to $6 a bale. Bar silver had its best week in the past two years with a gain of 2⅝ cents an ounce, and was above 40 cents an ounce at one time. Copper held steady at around 9 cents a pound.

Stocks, although turning over in huge volumes throughout the week, exhibited fits of temperament which, at times, ignored the bouyant commodities, business and industry reports and the erratic gyrations of the dollar in foreign exchange markets. The Associated Press-Standard Statistics average for 90 selected issues finished the week with a loss of ½ point at 94.6. Sales during the week totaled 30,976,360 against 29,058,640 in the previous period.

Biggest Day in Two Years.

Although the share market had its biggest day in more than two years on Thursday, when sales approximated 7,500,000 shares, the average was able only to advance a little more than a point. The week's declining days were Monday, Tuesday and Friday.

Specialty stocks held the limelight throughout, with the alcohols and their associates climbing 12 and 15 points on their best days. Gold mining issues, some of the rubbers and packing stocks were given a run as special influences brought followings to these groups. The so-called pivotal shares, however, did comparatively little. Leading rails and utilities were content, generally, to follow a narrow range, although there were exceptions in these divisions.

Proponents of the advance were highly cheered by estimates that steel production during the week was at nearly 60 per cent of capacity, while freight car loadings, electric power output and bank clearings were considerably ahead of their showings a year ago.

The dollar had its weak moments during the busy six days, but steadied as the week ended and, in terms of the French gold franc, was valued at just under 70 cents.

Balance of Net Gains.

Stocks had little trouble weathering week-end profit-taking and came through the Saturday market with a balance of net gains.

Sensational strength in wheat and lively gyrations by current favorites of the share traders kept the rank and file of stocks from getting very far out of line, even during early irregularity; prices firmed all around in the late trading. Volume came to 2,242,460 shares.

Mining stocks, sugars, packing issues, alcohols and the usual assortment of specialties did most of the advancing. Rails acted sluggishly, nor did utilities or steels develop noticeable strength. Motors picked up fractions here and there.

Gold equities found particular favor. Alaska Juneau, Dome, McIntyre and U. S. Smelting were up 2 to 5, while Homestake gained nearly 18. Cerro De Pasco jumped 3. South Puerto Rican Sugar, Central Aguirre, and Great Western Improved 4. National Distillers, U. S. Industrial Alcohol, Simmons, United Aircraft, Commercial Solvents and Industrial Rayon were up 3 to 4. Gains were limited to fractions for American Telephone, Western Union, Case, Harvester, Kennecott, Sears Roebuck, Montgomery Ward, National Biscuit and Westinghouse, but Union Carbide, Allied Chemical and Auburn firmed more than a point.

Steel Code Filed.

Filing of the steel "code" at Washington was closely followed by announcement of the first wage increases provided thereunder. This affects not only an important branch of industry, but also a leading section of national purchasing power, one which had taken two cuts during the depression, a first of 10 per cent in September, 1931, and a second of 15 per cent in May, 1932.

Rubber consumption, like cotton, reached a record high last month. Whether purchasing has been a bit too fast will become known later.

Freight loadings on the nation's railroads last week showed the expected decrease, due to incidence of Independence Day in the preceding period. The drop amounted to 94,851 cars, but total traffic was 123,295, or 29.6 per cent above a year ago.

Foreign currency fluctuations were narrow by weekend holidays abroad, and changes were unimportant.

Stock Loaning Premium.

The following stock was loaning at premium at the close Saturday: Colorado Fuel, $1 per 100 shares.

Ten Most Active Stocks.

Closing price and net change of the 10 most active stocks: Commercial Solvents, 44⅞, up 4½; United Aircraft, 44¼, up 4; Great Western Sugar, 40½, up 4½; Alaska Juneau, 25, up 3½; Armour Illinois "A," 7, down ¾; Aviation Corporation, 15⅞, up 1; Armour Illinois "B," 4½, unchanged; Packard, 6¾, unchanged; International Telephone and Telegraph, 20⅝, down ⅜, and Radio, 10⅝, down 1⅛.

NEW YORK STOCK MARKET

SPECIAL ASSOCIATED PRESS WIRE.

NEW YORK, July 15.—Total sales on the New York Stock Exchange today amounted to 2,242,460 shares, compared with 5,244,440 yesterday; 3,007,560 a week ago, and 350,170 a year ago. Total sales from Jan. 1 to date were 403,520,526 shares, compared with 184,532,598 a year ago and 355,495,028 two years ago. Total sales for the week amounted to 30,211,260 shares, compared with 29,274,970 last week.

Following is a complete list of transactions giving sales, highest, lowest, closing prices and net changes:

Stocks and Ann. Div. in Dollars.	Sales for 100s.	High for Day.	Low for Day.	Close for Day.	Ch'ge for Day.
Abr & S 1.20	1	37⅛	37⅛	37⅛	—2⅝
Adams Exp. .22	12	12⅝	12	12⅝	— ⅛
Adams-M 1g.	4	20¼	20	20¼	— ⅛
Addressog.	1	10	10	10	— ⅛
Adv Rumely	1	7½	7½	7½	— ⅛
Affil Pr .60	7	9⅝	9¼	9¼	.....
Air-Reduc 3.	4	101	99¼	99⅞	—1⅜
Air-WayEl Ap	2	3¼	3	3	.....
Alaska J .60	527	25	22½	25	+3¼
Allegheny	54	7½	7	7	— ¼
Alleg ptd $50					
w w	2	19	19	19	— ⅛
do p $40 ww	1	18	18	18	— ¼
Alleg Steel	140	24⅞	22¼	22¼	— ⅛
A Best & Pptf80	46	41	2	4½	+6⅛
Al Ch&D 5.	15	132	130	131½	+1¼
do ptd 7.	1	122⅝	122½	122⅝	.....
Allis Ch M.	11	24¼	24⅛	24⅛	— ⅛
Alpha P Cem	4	22¼	22	22¼	— ¼
Amal Leather	12	8¼	7½	8¼	— ⅛
Amerada 2.	4	38⅝	38½	38½	— ¼
A Ch Del	2	26	25½	25⅝	— ⅛
Am Bk No	1	27¼	27¼	27¼	— ¼
Am Bt Sug	115	10½	8¼	10	+1¼
A B S .60	37	36	36	36	— ⅛
Am Can	53	94	93½	93½	— ⅞
A C & Fd	12	34⅝	34	34½	— ⅛
Am Chl 3b.	3	49⅝	49¾	49¾	— ⅛
Am Colorty	1	4⅞	4⅞	4⅞	.....
Am C Alco	119	76¼	74½	76⅛	+2⅛
A & F Pow	44	18½	18	18	— ⅛
A&FP $6 pr	4	31	30½	31	— ⅝
do $7 pf	6	35⅝	35½	35½	— ⅛
do 2 pf.	1	23¼	23¼	23¼	—1¼
Am-Hs 8Sl.	24	20⅝	20	20⅝	— ⅛
Am HidLea	5	16	13¾	14	— ⅝
do pf	6	54⅞	52⅞	54⅞	+1⅝
Am Ice	14	16	15½	15½	— ¼
Am Internat	22	13	13	13	— ⅛
Am-La F pf.	30	6⅞	6¾	6¾	— ⅛
Am-La Frkf	3	1⅜	1⅜	1⅜	— ⅛
Am Loco	15	33½	32½	33½	+1
AMMAR .80	8	20½	20¼	20¼	— ¼
Ar Met Cont	150	7¾	7	7¼	—1⅛
Am Metal	91	22¼	20½	21½	+ ⅜
Am Par & Le	51	3⅛	3	3⅛	+ ⅛
do 5pf 1¼	8	40⅜	39¼	40⅛	+ ⅜
do $5 pf 1¼	2	34½	34	34	— ½
Am R St&an	50	17	17	17	— ⅛
Am Roll Mill	74	27⅜	26⅝	26⅞	— ⅛
Am S & Com	33	2¼	2	2¼	— ⅛
Am S & R	84	39⅛	37½	38⅝	+1¼
Am Sm pf.	1	82½	82½	82½	.....
Am Sti Fdry	20	24¼	23½	24	.....
Am Sugar	6	57⅝	56	57⅝	+ ⅛
Am S Ref	2	62	73⅞	71	72¾	+1½
Am Sug pf	7	1	112¼	112¼	112¼	— ⅛
Am Sum Tob	8	15⅝	15¼	15⅝	— ⅛
Am Tel & Tel	290	101	99	100	+1
Am T&T 9.	94	131¼	129½	130½	+ ⅛
Am Tob 5.	1	87⅝	87⅝	87⅝	— ⅛
do B	31	91⅝	91	91⅜	— ⅛
Am Type F pf	3	34½	33	34½	— ⅛
Am W W	15	40	39	39	— ¼
AWW etf	1	3	34¼	33⅜	33⅜	— ⅛
Am Woolen.	62	23¼	22¼	23	+ ⅝
do pf	20	61	57¼	60	+2⅝
Am Z Lds&	10	10	9½	9⅞	+ ⅛
Anaconda	204	20¼	19½	19⅝	— ⅛
Anchor Cap	31	30¾	29¼	30½	+ ⅝
APW Paper.	1	8½	8½	8½	.....
Arch-D-M	1	28	27¾	28	.....
Armour (Del	7	8¾	8¾	8¾	— ⅛
Arm Ill A	508	7½	7	7	— ⅛
do B	445	4⅞	4½	4½	.....
do pf	203	89	82½	85½	— ⅛
Arnold Const	31	6⅝	6¼	6½	+ ⅛
As Dry Gds.	92	19¼	17¾	19	+2
do 1 pf.	1	56⅛	56⅛	56⅛	—1⅛
do 2 pf.	1	48½	48½	48½	—1½
Atch T&SF.	42	75⅝	73	75	— ½
do pf 3.	3	72	72	72	— ½
Atl Cst Line.	1	55	55	55	— ½
Atl G&W Tpf	1	30	30	30	— ½
Atl Refin 1.	20	30	29½	30	+ ⅛
Atlas P pf 6	10	81	81	81	— ½
Atlas Pow.	8	33⅓	33	33	— ⅓
Atlas Tack.	7	8⅝	8⅜	8⅜	— ⅛
Aub Auto 2.	60	79	76	76⅝	+1⅝
Aust Nich.	44	8⅜	7⅝	8	+ ⅛
†Aust Nich pr					
Avist Corp.	445	16	14⅜	15⅞	+1
A 1	760	30	30	30	+2¼
Baldwin Loc.	216	16⅝	16	16⅝	+ ⅜
do pf.	11	45	43	45	— ⅛
Balt & Ohio.	355	35⅝	34⅝	34⅝	—1⅛
do pf.	4	35	34⅞	34⅞	— ⅛
Barker Br	230	5½	4½	5	+ ⅛
Barnsdall	47	10⅛	10	10⅛	+ ⅛
Bayuk Cigar	4	49½	49	49⅝	— ⅛
Bayuk 1 pf 7	20	99½	99½	99½	— ½
Beatrice Cr.	2	25⅛	25⅛	25⅛	— ⅜
Beech Aircft	2	97¾	97¾	97¾	— ¼
Beld-Hem	10	10⅜	10⅜	10⅜	— ⅛
Bendix Aviat	92	20⅜	19¼	20⅜	+1
Bendix Cons	2	46½	45¼	45¼	— ⅝
Beth Steel	60	46½	45¼	45¾	— ⅝
Beth Stl pfd	1	77½	77½	77½	— ⅛
Bigelow-Sk	430	27¼	25⅞	27	+ ⅛
Blaw-Knox.	63	17	15½	17	+1⅜
Bohn Al ¼g	4	49	48½	48½	— ⅜
Borden 1.60	17	36⅜	35⅞	36⅜	+ ⅛
Borg-Warn.	5	20⅛	19¾	19⅝	— ⅛
Boston & Me.	1	24½	24½	24½	+ ⅛
Briggs Mfg	46	12½	12¼	12½	— ⅛
Briggs & S 1	1	17⅛	17⅛	17½	.....
Bklyn Edis.	1	16⅛	15⅝	15⅝	— ⅜
Bruns-Balke	3	14⅜	14⅛	14⅜	— ⅛
B T & Ry S	4	2¼	2¼	2¼	+ ⅛
Bucy-Erie.	2	11⅝	11½	11½	— ⅛
do cv pfd	1	16¼	16¼	16¼	.....
Bucy-E 7 pc					
pfd Z	110	64	64	64	— ¼
Budd Mfg.	58	8	8	8	.....
Budd Mfg pf	10	30⅝	30⅝	30⅝	.....
Budd Wheel	21	5⅛	4⅞	4⅞	— ⅛
Bullard Co.	4	11⅛	10¾	11⅛	+ ⅜
Bullock's Inc	1	1⅞	1⅞	1⅞	— ⅛
Burr Ad Mach	40	18	20	19½	20	+ ⅜
Bush & Tern	6			3	3	— ⅛
Butte & Sup	1			2¼	2¼	— ⅛
Butte C & Z	6			3¾	3¾	— ⅛
Butterick	1			5¾	5¾	— ⅛
Byers A M	2			33⅞	33⅞	+ ⅛
Byers pfd	210			76	76	— ½
Calif Pack	15			31	29⅝	30½	+ ⅝
Calla Z Ld.	33			2	1⅞	2	.....
Cal & Hec.	8			8¼	8	8¼	.....
Campbell Wy	84			16¼	13	15½	+ 2⅝
Canada D G							
Ale 3	29			27⅝	26½	27¼	+ ⅛
Canad Pac	86			20¼	19⅝	20	.....
Cann Mlk 1	43			23	22½	23	.....
Cap Adm A	1			11⅜	11⅜	11⅜	— ⅛
Case (J I).	92			98¾	96	96¾	+ ¼
Case(JI) pf 4.	140			82	82	82	— ⅛
Caterpil Tra	10			27	26	26⅝	+ ⅛
Celanese.	94			52⅝	50	51½	+ ⅛
Celotex pfd.	140			11¾	11¾	11¾	— ⅛
Celotex	2			4⅝	4⅝	4⅝	— ⅛
do ctf	6			4	3¾	3¾	— ⅛
Cent Ag 1½	79			39¾	36	39¾	+ 4⅛
Cent R M.	3			9¾	9	9¾	+ ⅛
Cerro de Pas.	13			39½	36	38⅞	+ 3
Certain-teed	1			6¼	6¼	6¼	.....
Ch & O 2½	38			46¼	45¼	46	— ⅛
Chesa Corp	2			47⅞	47⅞	47⅞	— ⅛
Ch & Ellf pf	1			6½	6½	6½	— ⅛
Chi & N W	40			14⅞	14⅜	14⅝	— ⅛
Chi Gt W.	11			2¾	2⅝	2⅝	— ⅛
Chi Gt W pf	4			13¾	13	13	.....
Ch MStP & P	26			7¾	7¼	7½	.....
do pf.	83			13¾	12⅝	13	+ ⅛
Chi Pneu T.	1			10⅝	10⅝	10⅝	— ⅛
do pfd.	1			21⅞	21⅞	21⅞	— ⅜
Chi RI&P	9			8½	8¼	8¼	— ⅛
do 6 pc pf	5			12	11¼	11½	— ⅛
do 7 pc pf	11			14¾	14¼	14¼	— ⅜
Chi Y Cab 1.	2			13	12¼	13	— ¼
ChicCO ¼g.	29			28½	27	28½	+ 2¼
Chile Copp	13			9	8¾	9	+ ⅛
Childs Co	2			8¼	8¼	8¼	— ⅛
Chrysler	130			36⅞	36	36⅜	.....
City I&F 2.	14			24	23¾	24	+ ⅜
City Ice & F							
pfd 6½	130			69½	68¼	69½	+ ½
City Stks A.	2			5¾	5¾	5¾	— ⅛
City Stks pf	10			12	12	12	— ⅛
do ctf	2			1¼	1¼	1¼	.....
Clark Equip.	130			11⅜	11⅛	11⅜	— ⅛
Cluett Pea 1.	46			35	35	35	+ ⅛
Coca Cola 6.	10			104	101¾	104	+1
Colgate Palm	10			19½	19¼	19½	+ ⅛
do pf 6.	1			88	88	88	+ ⅛
Coll & Alk.	6			18¼	18¼	18¼	— ⅛
Colo&S 1 pf.	10			35	35	35	— ⅛
Colonial Bea	1			9	9	9	.....
Col P & L.	36			15¼	14⅞	15⅛	— ⅛
C G & E. 50f	75			26½	26	26⅛	— ⅛
Colum Car	2			67⅛	67⅛	67⅛	+2⅛
Colum Gas.	13			14¾	14⅜	14⅜	— ⅛
Com I T.	22			38⅝	38	38⅝	— ⅛
Com Sil .60	1200			45	41	44⅝	+4¼
Com & S	202			5¼	5	5¼	— ⅛
Comm Cr 2.	16			63¼	61½	63¼	+1⅝
ConDiamFib	2			35	35	35	— ⅛
ConEdis1.20.				33	33	33⅛	+ ⅛
Cont Mot.	134			3⅜	3¼	3⅜	— ⅛
Cont Oil.	189			33	32½	33	+ ⅛
Cont Can 2.	16			63¼	61½	63¼	+1⅛
ContDiamFib	2			15	15	15	— ⅛
ContInsl.20.	7			33½	33	33½	+ ⅛
Cont Mot.	134			3⅜	3¼	3⅜	— ⅛
Corn Prod.	3			16	15⅝	15⅞	— ⅛
Coty.	5			6⅝	6⅜	6⅝	— ⅛
Crane Co.	1			6¾	6¾	6¾	— ⅛
Crown Cork	18			60½	59½	60	.....
Crown Zeller	69			7⅞	7⅝	7⅞	— ⅛
Crucible Stl	2			33¾	33½	33½	+1½
Cuba Cn Co.	3			3¼	2⅞	3¼	+ ⅛
Cuba RR pfd	1			14	14	14	+1
Cub-Am8 p.	1210			62	59	61	+6
Cudahy Pk	140			10¾	10¾	10¾	— ⅛
Cuda P 2½.	128			58	54	56	+1½
Curtis Pub.	13			26	25	25	—1
do pf.	2			59¾	59	59	.....
Curt Wri.	45			4¼	4	4⅛	— ⅛
Cur Wr A.	21			7¼	7	7¼	— ⅛
Cutler Ham	3			20½	20¼	20¼	+ ⅛
Davega Strs	1			8¼	8¼	8¼	— ⅜
Davison Ch.	110			14¾	14¼	14¼	— ⅜
Deere & Co	62			45	43¾	43¾	— ⅝
Del & Hud.	10			89	88	89	—1½
Del Lac & W	36			14¾	14¾	14¾	— ⅛
D&RGW pf.	1			15½	15½	15½	—2½
Diam Mat	1			27	26⅞	26⅞	— ⅛
Do M 1.55b	235			34½	31⅝	34	+2¼
Doern St.	3			24⅜	24	24⅜	— ⅛
Doug Airc	34			45	17⅜	16½	17⅛	— ⅜
Drug Inc	3.	49		54½	53⅜	54	— ⅛
Dunhill In	1			10	10	10	— ⅛
Duplan Silk	1	3		24⅞	24½	24½	— ⅛
duP deN	2.	98		81½	79⅛	80¼	+ ⅛
Eastern Roll	11			8⅜	8⅛	8¼	.....
EastmanKo	3	8		87½	86⅜	86⅝	.....
Eaton Mfg.	1			15⅝	15⅝	15⅝	.....
EltingonSch		65		5	4¾	5	— ⅛
do pfd.	1			20½	20½	20½	— ⅛
ElkMtn.	118			4⅛	4	4	— ⅛
ElAutoL.	38			26	25¼	25⅝	.....
El Bost	12			7⅛	7	7	— ⅛
ElPowAl.	47			14½	13¾	14	— ⅛
ElStorBat	2			51	51	51	.....
ElkHornCoal	1			2⅝	2⅝	2⅝	— ⅛
do pfd.	5			4	4	4	— ⅛
Endicott-J	3			61½	61¼	61¼	— ⅛
EngPS $5pf	5			40	40	40	—1
Eng P S $5½							
pf ww	15			44	43¼	43¼	—1¼
EquitOfBd	2			12½	12	20	+ ⅛
Erie R R.	3			20½	20	20⅜	+ ⅛
do 1 pfd.	2			32½	31¾	32⅝	+ ⅜
Eureka Vac	150			15¼	15¼	15¼	— ⅛
Evans Prod	15			6½	6¼	6½	+ ⅛
Fairbkn M pf.	150			40	40	40	.....
Fed Mot.	14			11	10¾	11	— ⅛
Fed W A.	5			5⅛	5	5	— ⅛
Fed D S .60	11			28	26	28	+1
Filene's S .80	110			25	25	25	+3
F Pf 1.20	2			33	33	33	— ⅛
Fir T&R .40	66			28½	27	28	— ⅛
do pf. 6	2			73	72⅜	72⅜	— ⅛
First N E 2½	4			33	33	33	— ⅛
Follansbee	4			16⅜	16⅛	16⅛	—1
Food Mach	1			15⅜	15⅜	15⅜	— ⅛
Foster Wheel	1			23½	23½	23½	— ⅛
Foundation.	120			21⅞	19½	20⅞	+1⅝
Fou N I .95g	4			24	23¾	24	— ⅛
Fox Fil A	13			1	1	1	.....
Freep Tex 2	10			39½	38⅝	39¾	+ ⅛
Gabriel A.	3			4¼	4	4¼	— ⅛
Gen A Inv	10			10⅛	10	10⅛	— ⅛
do pf 6	1			80½	80½	80½	—2½
G A St T	50			42⅜	40¾	42	.....
Gen Asphalt	5			21¼	21	21	.....
Gen Bak	1			18	19⅜	18⅝	18¾	— ⅛
Gen Bak pf	8			108	106	106¼	— ⅛
Gen Bronze	6			9¾	9⅛	9¾	— ⅛
Gen Cable	5			8¾	8¼	8¼	— ⅛
Gen Elec.	40			168	29⅝	28⅝	28⅝	— ⅜
do spl.	60			12	12	11⅞	.....
G Foods 1.60	14			36⅞	36⅛	36⅛	— ⅛
G G&E1 A	11			2¼	2	2⅛	— ⅛
Gen Mills 3.	5			64⅛	63¾	64	+1
do pf 6.				101⅝	101⅛	101⅝	+ ⅛
Gen Mot 1.	189			33	32⅜	33	+ ⅛
do pf 5.	3			95	95	95	+1
Gen Pub Sv	11			7	6¾	7	— ⅛
Gen Ry Sig	1			44⅞	44⅞	44⅞	— ⅛
Gen Rl & U	11			3⅜	3¼	3⅜	.....
do pf.	4			20	18	20	.....
Gen Refract.	10			18½	18¼	18¼	— ⅛
Gillette	74			17½	16⅝	16⅞	— ⅜
do pf 5	2			57⅜	57¼	57¼	—1⅜
Gimbel Bros	15			6¼	6¼	6¼	— ⅛
do pfd.	1			31⅝	31⅝	31⅝	— ⅛
Glidden Co	11			16⅜	16	16	— ⅛
Gobel	45			14⅞	14¼	14⅜	— ⅛
Gold D 1.20	56			25¾	25	25½	— ⅛
Goodrich	75			19⅜	18⅜	19⅛	+ ⅛
Gdyr T & R	103			43¾	42½	43¼	+ ¼
do 1 pf 2	3			78½	77½	78½	—1½
Goth Silk H.	19			15⅛	15¼	15⅜	— ⅛
Graham-Paig	23			4⅞	4¾	4¾	— ⅛
Granby C M	7			14⅜	14	14½	+ ⅜
Grand Union	2			9⅝	9½	9⅝	— ⅛
do pf 3.	1			35	35	35	.....
Grant W T 1	1			34⅞	34⅞	34⅞	— ⅛
GtNoOrOr ctf	16			15¼	15¼	15½	+ ⅜
Gt No R pf	15			31	29¾	31	.....
Gt We Sug	662			40½	35½	40½	+4⅛
Grigsby-Grun	53			4	3¾	3⅞	— ⅛
Guanaja Sug	20			24	4	4⅛	— ⅛
GulfStSti pfd.	110			62	62	62	.....
Hack Wat	1½			25	25	25	— ⅛
Hahn De Stre	16			7⅞	7⅝	7⅞	— ⅛
Hall Print.	31			6¼	6	6⅛	— ⅛
Harb-Walker	6			24½	23½	23½	— ⅛
Hat Corp A.	150			5	4⅞	5	+ ⅛
Hayes Wheel	46			3½	2¾	2¾	— ⅛
Hayes B rts	47			¼	¼	¼	.....
Hazel Atlas							
Gl 4h	12			82	81½	81½	+ ⅛
Herc P 1½	3			55	54⅞	55	— ⅛
Hersh Ch	3			58⅝	58	58	— ⅛
Holland F	3			8¾	8¼	8¼	— ⅛
Hollander	7			8¾	8¾	8¾	— ⅛
Homes M 10b	24			255	248	252⅞	+17⅞
Houd Her A	6			14	14	14	.....
do B	9			6¼	6⅛	6¼	— ⅛
H F pf.20	1			48½	48½	48½	— ⅛
Houst Oil	10			35½	35	35	— ⅛
do new	10			6⅝	6⅜	6⅜	— ⅛
Howe Sd .40	10			26⅞	25⅝	26⅝	— ⅛
Hudson & M	1			16⅛	16⅛	16⅛	.....
do pf 5	2			43	42½	43	— ⅛
Hudson Mot	43			15¾	15	15¼	+ ⅛
Hupp Mot.	46			7⅝	7⅛	7⅜	+ ⅛
Illinois Ct	42			43¼	41⅝	42	+ ⅜
Ind Ref	1			3¼	3¼	3¼	— ⅛
Ind Tay 3.	123			78⅛	77¼	77¼	—1⅛
In Rand 1½	7			71½	70	71½	+1¼
Inland Stl	2			44	43¾	44	+1
Insp Cop	4			8¾	8¼	8¼	— ⅛
Intrnat Cem	1			16⅜	16⅜	16⅜	— ⅛
Intrnat Hary	1			19	19	19	— ⅛
Intrnat Nick	1			19	18½	18⅝	— ⅛
Intrnat Pap	1			32	31	31½	— ⅛
Intrnat Pap pf	1			77	77	77	— ⅛
Intrnat Pow	1			3	3	3	— ⅛
Intrnat Shoe	1			37	37	37	— ⅛
Intrnat Silv	1			4	4	4	— ⅛
Intrnat T&T	1			20¼	19⅞	20	— ⅛
Intrnat Utl A	1			2½	2½	2½	— ⅛
Interstate Dp	1			2¼	2¼	2¼	— ⅛
Interstate Ir	1			2¼	2¼	2¼	— ⅛

UPWARD SWEEP TO WHEAT PRICE ON ALL BOARDS

Comment on Canadian Grain Situation and Prospects Dominating Influence in Market.

TREND OF FARM PRICES.

Trend of farm prices based on quotations at Chicago:

	Wheat.	Cotton.	Corn.	Hogs.
Saturday	1.15½	11.88	69⅜	4.60
Friday	1.10¾	11.82	68½	4.70
Week ago	1.01⅜	10.64	64⅛	4.40
Month ago	76⅝	9.27	48⅜	4.50
Year ago	.48	9.29	52	5.20
3 yrs. ago	52¾	9.29	52	7.65
5 yrs. ago	1.32⅝	21.11	97⅜	12.50
High 1933	1.15⅞	12.05	69⅜	6.50
Low 1933	48¼	5.96	26⅜	3.10

ST. LOUIS MERCHANTS' EXCHANGE, July 15. — Advance of over 5 cents in wheat futures on the local board and similar wide upward sweeps on other exchanges followed bullish unofficial comment on prospects for Canadian crop.

Winnipeg closed 1⅛@2c higher.

Liverpool closed 1⅝c to 2c higher.

September wheat opened at $1.11¼, up ¾c, and December wheat $1.14⅛, up 1c.

Local wheat receipts, which were 304,500 bushels, compared with 210,000 a week ago and 277,200 a year ago, included 191 cars local and 12 through. Corn receipts, which were 69,000 bushels, compared with 82,500 a week ago and 60,200 a year ago, included 38 cars local and 8 through. Oats receipts, which were 44,000 bushels, compared with 24,000 a week ago and 6600 a year ago, included 18 cars local and 4 through. Hay receipts which were 1 car local.

St. Louis Cash Grain.

In the cash grain market Saturday, wheat was 3@3c higher. Trading was fairly active. There was a good general demand. Trading basis was 1⅛@2c below the Chicago September for No. 2 red and 2½@3½c below for No. 3 red. Corn was 1@1½c higher and in good demand. Oats were ready to 1c higher. Offerings were light.

WHEAT.

No. 1 red winter wheat $1.14; No. 2 red winter wheat $1.13½; No. 3 red winter wheat $1.12½; No. 4 red winter wheat $1.08; No. 1 red garlicky wheat $1.08; No. 2 red garlicky wheat $1.07¼; No. 3 red garlicky wheat $1.06½; No. 4 red garlicky wheat $1.06½; No. 3 red smutty wheat $1.12½; No. 4 red smutty wheat $1.06; No. 1 hard wheat $1.14; No. 2 hard wheat $1.13½; No. 1 mixed wheat $1.12; No. 2 mixed wheat $1.11½.

CORN.

No. 2 yellow corn, 63c; No. 2 white corn 65c; No. 3 white corn 61c. Sample grade white corn 60c.

OATS.

No. 2 white oats 47c

NEARLY 6-CENT ADVANCE IN WHEAT AT CHICAGO

By the Associated Press.

CHICAGO, July 15.—Rising faster than a cent a bushel a minute, wheat soared a maximum of 5½ cents today, and closed wildly. The gain still was under the day's top, $1.23¾, just 1⅜ under the dollar and a quarter mark at which many speculators had aimed as their immediate objective.

The day's high was best price since 1930. It has been 3½ years since wheat sold as high as today. Five years ago, before the depression started, it was only a dime a bushel higher than today's top.

Adding to the processing tax of 30 cents a bushel that millers must pay, the total cost to flour makers reached $1.53 a bushel.

Rye, corn, oats and barley all reflected the wild advance in wheat. On a few transactions, rye was up 4¼ cents. Rye, corn and barley as well as wheat outdid previous high price records for the season.

Provisions shared in the speculative buying.

Closing quotations on wheat were 4½@5½c higher than yesterday's finish, with corn 3⅝@4¼c up, oats showing ¼@⅝c advance and provisions at a rise of 2 to 15 cents.

Unfavorable Canadian wheat crop comment was chiefly responsible. There was estimate that Canada's 1933 yield of wheat would be only 289,000,000 bushels, compared with recent official forecasts of 340,000,000 bushels. Opening prices of cents higher and afterward held within the initial range. Corn started a little to ¾c up, and subsequently altered little. Whizzing rapidly upward to and then responded to excited buying and then to quick succession touched $1.22 and $1.23. At this stage the market was up in some cases about 6 cents a bushel.

The swift vertical rise of wheat prices culminated at $1.23¼, a gain of more than 9 cents a bushel in 24 hours. Profits broadened out. For May, selling of profits temporarily about and the market tumbled 3 cents.

Among the factors hoisting wheat values was an official forecast that crop prospects during the present wheat crop year would be smaller than a drought ago. The leading unofficial Canadian crop authority was quoted as saying the prairie provinces must have rain quickly.

Rye, corn, oats and barley all reflected the wild advance in wheat. The corn market and barley both outdid the season's previous high peak.

Before the whirlwind advance of the wheat market slackened, multitudes of buying orders swept constantly into the speculative pits, which were crowded to overflowing with brokers. Offerings of wheat were relatively scarce until wholesale profit taking set in.

Almost as much influence apparent for the sensational advance of prices and for a seldom equaled attendance volume of dealings was a broad forecast that Canadian production this season would be approximately 30 per cent less than last year. At the day's peak, wheat was at the highest point since February, 1930.

FINANCIAL NOTES

By the Associated Press.

NEW YORK, July 15.—Favorable dividend changes this week increased to 22 from 14 the week before, Standard Statistics Co. reported today. There were 28 unfavorable revisions, as compared with 28 in the previous period.

Consumption of rubber by American manufacturers in June amounted to 51,226 long tons, the largest total on record, according to the Rubber Manufacturers' Association. The increase over May was 18.1 per cent, and over June of last year 23.8 per cent. Domestic stocks of crude rubber on hand June 30 are estimated at 333,954 tons compared with 364,623 on May 31.

Production and shipments of newsprint by American and Canadian mills increased in June over the same month of the preceding year for the first time since February, 1930. Total output of mills in both countries was 255,803 tons against 247,767 in June, 1932, a rise of 3.6 per cent. Shipments increased at a faster rate, aggregating 259,037 tons, or 4.2 per cent above June, 1932.

New life insurance production for June was the largest for any month this year to date. As reported by the Association of Life Insurance Presidents with 645,230,000 $687,776,000 reported for the amount of in May and $768,233,000 in June, 1932.

Sugar melt of 13 American refiners from Jan. 1 to July 8 totaled 2,018,000 tons compared with 1,965,000 in the long tons compared with 1,795,000 a year 1,820,000 tons against 1,795,000 a year ago.

New York Silk.

NEW YORK, July 15.—Raw silk developed easy; sales, 3350 bales, July, tures closed easy; sales, 3350 bales, July, Open ded prefer- Dec., $2.07. Open total set $2.13; Oct., $2.07; Dec., $2.07. Spot $4,116,000 market quotations (60-day basis): shanghai ge), $15,- mail steam filature, 78 per cent seriplane, "A," ek ending 20-22s, $2.07; Canton double extra "A," week end- 14-18s, $1.57; Japanese special crack, sou- tive days. ble extra, 81 per cent seriplane, 13-15s,

PRICE CHANGES IN LOCAL LIST MIXED

National Candy Features Week Trade With Rise on Fair Turnover.

There was a slight slowing down of trading on the St. Louis Stock Exchange during the past week and prices at the close showed mixed changes within moderate limits.

On the upper side were National Candy which led in the week's activities, Rice-Stix, Curtis Mfg. and Southern Acid, among others.

Those showing fractional declines included Wagner Electric, Scullin Steel preference, Missouri Portland, Southwestern Bell preferred and International Shoe preferred.

ST. LOUIS STOCKS

ST. LOUIS STOCK EXCHANGE, July 15.—Sales of stock on the local board during the week amounted to 4260 shares, compared with 4754 the previous week (five days). Bond sales were $1000.

Following is a complete list of transactions on the Exchange, with closing prices and sales, highest, lowest, closing prices and net changes:

Stocks and Ass. Div.	Sales	High	Low	Close	Net Ch'ge
Dollars.		Week.	Week.	Week.	Week.
Brown S 3	75	52	51	52	
do pfd 7	10	117½	117	117	
Cr Ry Eq	10	2½	2½	2½	— ½
Curtis Mfg	10	12½	12½	12½	*1⅛
Cutter M 1	235	10	9	15	
Ely & W	*5	4⅜	4⅜	4⅜	— ⅛
Hamilton B	310	5	4½	4½	
Hamilton B pfd	5	15	15	15	*1½
Hussmann Ligonier	100	15	15	15	
Int Shoe	12	52	52	52	— ¾
Int Shoe pf	64	110½	110	110	
Int Shoe 2 pf	12	55½	55½	55½	— ½
Laclede Gas	20	44	44	44	
Laclede Gas pf	20	1¼	1¼	1¼	— ⅛
Mo P Cem	335	13	12½	12½	
do pf	5	13	13	13	
Monsanto C	20	18	17	18	
Nat Candy	1125	21½	19½	21¼	*1½
do pf	100			100	
Rice Stix	375	30	30	30	
Rice-Stix pf	20	90	90	90	
Scullin Steel	25	70	70	70	
Scullin Steel pf	85	28	28	28	— ½
So Acid & Fd	85	117⅛	117	117½	
Sou Bell Tel	70	114	114	114	
SW Bell pf		117⅞	117	117⅞	
Stu B & F	622	12½	12	12	— ¼
Wag Elec	xx1	21	21	21	*1
Wag Elec pf					
Un Ry 4s					

SATURDAY'S SESSION SALES.

Stocks and Ass. Div.	Sales	High.	Low.	Close.	Net Ch'ge.
Dollars.					
Curtis Mfg	50	9¾	9¾	9¾	
Hyd Pr B	100	4⅞	4⅞	4⅞	
Int Shoe pf	117	110	110	110	
Mo El L pf	10	18	18	18	
Mo El L pf	80	21¼	21¼	21¼	*¼
Nat Candy	20	20	20	20	
Rice Stix	30	28	28	28	— ½
Scullin Steel	100	2¼	2	2	
Wag Elec	9	11¾	11¾	11¾	— ¼

BONDS.

13 Rr	52	25			
City & Sub Pub Serv 5s	21	67	67	67	
Mooney Elec 5½s	90				
Nat Bearing Met 6s	30	35			
Scullin Steel 4s	22	25			
United Railways 4s					

Dividend rates as given in the table are the annual cash payments declarations. Rates quoted are on a half-year basis, or, in case of newly listed securities, the dividend intention announced at the time of original sale and listing. Unless otherwise noted, rates are extra or special dividends are not included.

FRUIT MARKET

Fruit market for July 15 as reported by the St. Louis Daily Market Reporter:

NEW APPLES—Illinois transparents bu $1.50@90c; duchess, 50c; home-grown bu baskets, 75@50c; exchange bu baskets, 75@50c; duchess 50@40c.

AVOCADOS — California lugs calavos, $1.@1.25.

Florida lugs, $1@1.25.

CANTALOUPES — California jumbo crates, $1.75@2.25; pony, $1.35@1.50; jumbo flats, 75c; standard flats, 85c; standard crates, $1.25@1.50; standard Arkansas jumbo, $1.25@1.40; standard, $1.25; Arizona jumbo, $1.65@2.25; standard, $1.25@1.75; jumbo flats, 85c@$1.

HONEYBALL MELONS—California jumbo, $2.50@2.75; standard, $2.25.

CASABA MELONS — California jumbo, $1@1.25.

HONEY DEW MELONS — California jumbo, $1@1.25.

PERSIAN SPECIAL MELONS—California jumbo, $2.50; standards, $2.25@2.50.

RED RASPBERRIES—Washington 24 pint crates, $2.50@2.75.

CHERRIES—Michigan 16 quarts, $1@1.25; home-grown 12-qt. $1.

BLACKBERRIES—Home-grown, 12-qt. 75c.

PEACHES—Home-grown 1-3 bu baskets, Illinois clings, 20@35c; bu boxes, 50c; Southern, $1.75; home-grown bu baskets, red birds, 50c; clings, $1.25@1.65; No. 2, 75@50c; Georgia ½-bu basket Elbertas, $1.25@1.50; bushel hiley bells, 85c@$1.35; bu baskets, $2.75@3; hiley bells, $2@2.85; elbertas, $2.75@3; commercial, $1.75.

PLUMS—Home-grown 1-3 bu baskets, $1@1.25; bu baskets, 20@30c; trays, 12-quart trays, 50@75c.

WATERMELONS—Texas watsons, $1.75@2.50; Georgia watsons, $1.50@1.75; Cuban seed, $1.50; and dixie bells, $1.25@1.50 per 100 lbs.; at track watsons and dixie bells $20@40 per 100 melons.

BANANAS—40-lb boxes, $2.20; loose, per lb.

ORANGES—California valencias, $3@4.

Florida valencias, $2.50@3.50.

LEMONS—California boxes, $4@6.

GRAPEFRUIT — Florida, $1.50@2.75 per box.

At the fruit auction Friday (last session of week), no grapefruit was offered.

NEW YORK CURB MARKET

By the Associated Press.

NEW YORK, July 15.—Total stock sales today on the New York Curb Exchange, amounted to 662,000 shares, compared with $1,435 the corresponding day last year. Bond sales were $3,400,000, compared with $1,741,000 same day a year ago. Total stock sales for the week amounted to 6,667,169 shares, compared with 402,560 corresponding week last year. Bond sales were $33,826,000, compared with $16,865,000 same period a year ago.

Following is a complete list of transactions today, giving sales, highest, lowest and closing prices:

SECURITY.	Sales	High.	Low.	Close.
STOCKS.				
Ainsworth	1	9	9	9
†Air Invest vtc	2	4⅞	2⅜	2⅜
Ala Pw $6 pf	2	47	46	47
Alliance Inv	1	3¼	3¼	3¼
Allied Mills	8	10⅜	10	10⅜
Alum Co Am	1	84	84	84
†Am Beverage	1	1⅜	1⅜	1⅜
Am Capital B	1	47⅛	47⅛	47⅛
Am Cap pr pf	2	34¼	34	34⅛
†AmCitPaLA 3h.	3	5½	5½	5½
do 15g	13	¼	¼	¼
Am C Pow B	1	1⅜	1⅜	1⅜
†Am Dept St	6	2	2	2
Am Founders	11	44⅝	44⅜	44⅝
Am Gas&Si 1a	1	88	88	88
do pf 6	1	5½	5½	5½
Am Invest	6	2	2	2
Am Laun M .40	*150	18	18	18
†Am Maize l	*50	29	29	2⅞
†Am Maracaibo	107	2⅜	2⅜	2⅜
Am Rup Power	40	7⅜	7⅛	7⅛
Am Thr pf ¼	1	3½	3½	3½
Anch Post F	40	2½	2½	2½
†Arctur Rad Tube	1	2	2	2
Ark Nat Gas	3	3	2⅞	3
do A	10	3	2⅞	3
Ark P &L pf2.32	30	40	40	40
Armour Ill new	223	12⅜	11½	12
do war	91	4⅜	4	4⅛
Armstrong Ck	1	19⅝	18¼	19⅛
†Art Met Wks	1	3¼	3¼	3¼
As El Ind .092g	1	2¼	2¼	2¼
As G & E	2	2	2	2
†do A	*250	8	7⅞	7⅞
do pf	45	¼	¼	¼
do war	1	4⅜	4⅜	4⅜
†As Rayon	18	3	3	3
As Tel Ut	21	17	16⅜	16⅝
Atlas Corp	1	41¼	41⅛	41⅛
do pf A	5	8½	8½	8½
do war	1	2⅞	2⅞	2⅞
†Auto V Mach	4	4	4	4
†Bellanca Al vtc	5	12½	12½	12½
†Ben Ind Lo1⅛	1	8⅛	8⅛	8⅛
Black & Deck	1	4	4	4
†Blue Ridge	1	34⅛	34⅛	34⅛
†Blue Rid cv pf3h	1	1⅝	1⅝	1⅝
Botany Mills	1	16⅝	16⅝	16⅝
†Braz T & L	9	3⅜	3⅜	3⅜
†Brillo Mfg .60	2	5	5	5
Brit Celan	86	4½	4½	4½
Burma Ltd .015g	1	21½	21½	21½
Butler Bros	2	8⅝	8⅝	8⅝
	7	½	7-16	7-16
†Ohio Cop	14	4¼	4	4¼
Pac Eastern	251	53⅝	52⅜	53⅝
†Pan Am Airways		2¼	2¼	2¼
†Pantepec Oil	5	25½	24⅝	25½
†Paramt Mot	2	11¼	11	11¼
Park Davis	*50	62½	61	62½
Park Rust pf	*50	5	5	5
Penin Tel 1	34	5⅝	5⅝	5⅝
Pennroad	7	87⅛	87⅛	87⅛
Pa Pwr & Lt pf 7	*10	53⅜	53⅜	53⅜
Pa Pwr & Pow 3	76	76	76	76
Pepperell	2	2¼	2¼	2¼
Petrol Corp war	1	12¾	12¾	12¾
†Phoenix Sec	68	1⅛	1⅛	1⅛
†Pioneer Gold .60	4	35	35	35
Pitney Bowes	*425	36⅝	35	35⅝
Pitts Pl Gl .60	1	2⅝	2⅝	2⅝
†Potrero Sugar				

SECURITY.	Sales	High.	Low.	Close.
DOMESTIC BONDS.				
Ill P&L 5 58 C	18	69	68⅛	68⅛
do 5½s 57	1	58	58	58
do 6 53 A	5	78	75	75
Indep Oil 6 39	3	100	100	100
Ind & Mich 5 55	3	94½	94½	94½
Ind El 6 57	5	82	79	79
do 6½s 53 B	1	84⅛	84⅛	84⅛
Ind H 5 58 A	1	65	65	65
Ind Serv 5 50	1	41	41	41
do 5 63 A	3	39½	39½	39½
Ind Gas 5 52	2	74½	74½	74½
Ind P&L 5 57 A	8	90⅜	90⅛	90⅛
Int P&L 6 57	3	85½	85¼	85⅜
Int P S 6½s 55C	2	82	80	80
Int Salt 5 51	3	87	86½	87
Int Sta Sv 5 47	1	59⅛	59⅛	59⅛
Int I&S 5½s 46 A	3	63¾	63¾	63¾
Inters Pow 8 53	2	50	50	50
do 5 57	15	62½	62	62
Ia-N L&P 5 57	1	80	80	80
Ia P&L 4½s 58	3	89	89	89
Jackson G 5 43	111	47¼	47	47¼
Jer Cos Gas & L pf	2	91⅜	91	91⅜
do 6 C	1	99	99	99
K Gas & E 5 2022A	2	80	80	80
Kan P&L 5 57 B	1	89⅜	89⅜	89⅜
Ky Util 5 60 1	2	75½	75½	75½
Kop G&C 5½s 50	1	84⅛	84⅛	84⅛
Kresge Fd 5 55	1	87	87	87
Laclede G 5½s 35	1	80	80	80
Lehigh P S 6	5	82½	82	82
do 6	1	74	74	74
L McG 5 42	38	99	99	99
Low G & E Ky 4½s 61 C	27	97	96¾	97
Manitoba Pow 5½s	12	7⅝	5-16	7⅞
Mass Gas 5½ 48	8	92	92	92
do 5s 55	2	84¾	84¾	89
Metro Ed 5 42 F	1	89	89	89
Midwest Util 5s	15	15¼	14⅜	15¼
'32 ctf	11	15¼	15⅛	15⅛
do 5s 33 ctf	13	15¼	14⅝	15⅛
do 5s 34 ctf	10	15	15	15
do 5s 35 ctf	11	15	15	15
MilwGLt 4½ 67	12	84	84	84
MinnGL 4½s 78	6	79½	82½	82½
MinnP&L 4½s 78	5	74	103¾	74
do 5s 55	5	104	104	104
MissPaLCo 5s 57	4	72	72	72
MissRivP 5s 51	1			
Monoga W P 5½s	4	24½	24½	24½
Mont L H&P 5s 51 A	31	100	99¼	100
do 5s 70 B	7	100	99¼	100
Munson 6½ 35	1	24⅜	24⅜	24⅜
Narragansett 5s 57	27	100⅜	100⅛	100⅜
NatPub& 5 6 2026A	5	80⅜	80⅜	80⅜
NatPub& 5 78 ctf	20	98⅛	98⅛	98⅛
NatPub& 5 78 ctf	3	98⅛	98⅛	98⅛
Nat Tea 6 A 2022	25	100⅛	100⅛	100⅛
do 4½s 51	1	49	49	49
NeisnerBros 6s 45	1	87	87	87
NewAmstGas 5 48	1	98⅛	98⅛	98⅛
NEngG&E 5s 50	1	57	57	57
do 5s 48	1	57⅜	57⅜	57⅜
do 5s 47	1	56⅝	56⅝	56⅝
NEngPow 5½s 48	1	71	71	71
do 5s 47	1	70⅝	70⅝	70⅝
NYG&E 4½s 67	1	74	74	74
NYP&L 4½s 67	1	76	76	76
NorIPS 4½s 67	1	69⅜	69⅜	69⅜
NYStPL 5 59 A	1	74	74	74
NorAmLaP 5 54	1	56	56	56
do 5½s 56	1	56	56	56
Nor Cont Ut 5½s 48 A	1	76	76	76
NorIndPS 5¼ 69	1	93	93	93
NorNH 5½s 48	1	43	43	43
do 4½s 61	1	73	73	73
NorwestPS 5 57A	1	101⅞	101⅞	101⅞
OhioP 5s 52 B	11	98	97⅜	97⅜
do 5s 56 D	1	97⅜	97⅜	97⅜
OhioPS 5½s 61 E	1	85½	85½	85½
do 5s 54	1	97⅜	97⅜	98
Ohio Ed 5s 50	1	98	97⅝	98
OklaG&E 4½s57E	1	103	103	103
do 4½s 60 D	1	105¼	105¼	105¼
do 5½s 52 C	1	108½	108½	108½
do 6s 41 B	1	7⅛0	69¾	70
Pac P&L 5s 55	2	92	92	92
Palmer G 6s 38	1	77	77	77
PeabCoal 4½s 77	2	81¾	81¾	81¾
do 5s 79	1	72	72	72
Pen E 5s 57	2	76½	76½	76½
PenPow 6s 50	1	101	101	101
PenPow 5s 54	1	90	90	90
PenPS 5s 46	1	99⅛	99⅛	99⅛
PW&E 4½s 68 B	5	104½	102½	104¼
PW&E 6s 57	1	102½	102½	102½
PhilaEP 5½s 72	1	106½	106½	106½
Phil SW 5½s 60A	1	71⅞	71⅞	71⅞
PiedNY 5s 54 A	1	80	80	80
Poor&Co 6s 30	1	90	90	90
PortG&C 6s 40	1	94	94	94
Potom EP 5s 36	1	104¼	104¼	104¼
Peto Ed 5s 56 B	1	88⅛	88⅛	88⅛
PorCC 4½s 67	1	64	64	64
PortCN 5½s 47	1	63¾	63¾	63¾
Proc&G 4½s 47	1	104⅜	104⅜	104⅜
PSN Ill 5s 56 A	1	85	85½	85½
do 6s 51 E	1	80	80	80
do 6½s 51 F	1	97⅜	97⅜	98
do 6s 37 G	1	93	93	93
do 6s 34 H	1	91⅜	91⅜	91⅜
PSN Ind 5s 57	1	112	111½	112
Pub Bs 5½s 49A	1	66	65½	65½
PSP&L 5½s 49	1	64	64	64
do 5s 54	1	61½	60¾	61½
do 4½s 50 D	1	95	95	95
Quebec P 5s 68A	1	20½	20½	20½
Rep G 6s 45 A	2	11⅛	11⅛	11⅛
StLG&C 6s 47	15	101	101	101
Safeway 4½s 63	1	70¾	70½	70¾
Scripps 5½s 43	1	48½	48½	48½
Seattle Lt 5s 49	1	77⅛	77⅛	77⅛
Sh W&P 4½s 70D	1	83¾	83¾	83¾
Sh W&P 5s 70D	1	72¼	72¼	72¼
SEP&L 6s 2025A	1	71	71	71
South Ind Gas 5s 57	1	103½	103½	103½
Sou Cal Ed 5s 51	1	103	103	103
do 5s 52	1	103	103	103
do 5s 56	1	103	103	103
So Cal Gas 5s 47	1	89⅛	89⅛	89⅛
So Ind G&E 5½s 57	1	104¼	104¼	104¼
South N G 6s 44	1	69	68	68
So'w Gas 5½s 57A	1	75⅛	75⅛	75⅛
So'w P&L 5s 57 B	1	72¼	72¼	72¼
So'w P&L6 2022A	1	67	67	67
Stand Gas 6s 51	1	59⅜	59⅜	59⅜
do 6s 66	1	59⅜	59⅜	59⅜
Stand Inv 5s 37	1	55	55	55
Stand P&L 6s 57	1	102⅜	102⅜	102⅜
Stand Oil 5½s 46	1	100	100	100
Sun Pipe Li 5s 40	1	79	79	79
Superp Ill 4½s 70	1	78⅜	78⅜	78⅜
do 4½s 68	4	105¼	104¼	104¼
Swift & Co 5s 44	5	102¾	102½	102¾
SyracuseL 5s 57B	1	77⅞	77⅞	77⅞
Ten El P 5s 56	1	84	84	84
Ten P S 5s	2	60	60	60
†Tex Co 4½ 59	1	30	30	31
Tex Gas Ut 6s 45	1	86½	86½	86½
Tex P&L 5s 56	1	99⅝	99⅝	99⅝
do 5s	1	65	65	65
†Thermoid 6s 34	1	95½	95½	95½
Toledo Ed 5s 62	1	33	32¾	32¾
Ulen&Co 6s 44A	1	41	41	41
Union El 5s 67B	1	103¼	103¼	103¼
do 4½s 57	1	98	98	98¼
Un Gu Cor 5s 50	20	101½	101½	101½
UnitEINJ 4s 49	1	101½	101½	101½
Un L&P 6½s 74	3	63	62	63
do 6s 75	1	56¼	56¼	56¼
do 6½s 59	1	77⅛	77⅛	77⅛
UtlL&Ry 5½s 52	1	58¼	58¼	58¼
U Rub Recl 6s 52A	1	52¾	52¾	52¾
U S Rub 6½s 38	2	74½	73	74½
	39	75½	75½	75½
Virg Pub S 6s46	2	67⅛	67	67⅛
do 5½s 46A	1	72	72	73
Ward Bak 4½s 58	10	97¼	97	97¼
WashGasLt 5s 58	2	89¼	89¼	89¼
WashWatP 5s 60	1	97½	97½	97½
WTexUt 5s	15	62½	61½	62½
WUnG&E 4½s55A	2	85	85	85

SECURITY.	Sales	High.	Low.	Close.
FOREIGN BONDS.				
BAiresPr 7¼s47	1	40¼	40¼	40¼
Buen A P 7½ 47 stp	3	37¼	37¼	37¼
Cauca Val 7 46	4	14	14	14
Cent Bk G 6 52A	35½	35½	35½	
do 6s 51 B	13⅛	13½	13⅛	
Chile M 8 61	10	50½	50½	50½
Com P 8½ 57	3	77		
Dan Con 5½	6	66¾	66¾	66¾
Europ El 6½ 65	75	73¼	73¼	
Europ M 7s 67 C	6	38⅜	38⅜	38⅜
Fin Ind R 7 44	1	87¼	87¼	87¼
Ger C Mun 7 47	35	41	40¼	40¼
do 6s 47	16	42	40	40
Gesfurel 6 53	15	46½	45½	45½
Hanover St 6½ 49	5	76	76	76
Isarco H 7s 47	1	78⅝	78⅝	78⅝
Leipzig Fras 7s 42	1	59	59	59
Mod Col Ps 57	1	65	65	65
Nipp EP 6½ 53	17	13¼	13¼	13¼
Paran Pr 7s 58	11	39	39	39
Pomer El 6 53	5	32⅜	30½	32⅜
Rio de J 6 59	11	50	50	50
Ruhr Gas 6½ 58	3	34¼	34¼	34¼
Ruhr Hsn 6½ 59	1	50	50	50
Saxon 6s 1919	3	6⅜	6⅜	6⅜
do 6½ctf..C19				
Sax P W 7 57	3	42	42	42
Stinnes 7s 36	4	36	35½	35½
do 7s 46	1	35	35	35
Terni El 6½ 53	5	73¼	73¼	73¼
Tietz L 7½ 46	1	29	29	29
Tietz L 7½ 47	1	75¼	75¼	75¼
Tokio El 6½ 53	14	52	51¼	51¼
Un Ind 6½ 45	1	51½	51½	51½
do 6s 45	1	41	41	41

Symbols: a, plus extras; b, including extras; d, payable in scrip; e, paid last year; f, payable in stock; g, paid so far this year; h, cash or stock; m, also extra cash year; h, cash or stock; m, also extra cash or stock dividend paid since Jan. 1; w, with warrants; xw, without warrants; x, ex-rights; †ex-dividend; *first sale since ex-dividend; *actual sales. In stock sales, 00 omitted; in bond sales, 000 omitted. Other stocks and bonds are traded on the Curb Exchange as listed. †Officially quoted on the Curb Exchange. The exchange states it investigates at regular intervals the financial status of "unlisted" securities.

NEW YORK BOND MARKET

By the Associated Press.

NEW YORK, July 15.—Total bond sales on the New York Stock Exchange today, amounts to $8,104,000 compared with $17,756,000 yesterday; $10,753,000 a week ago and $5,819,000 a year ago. Total sales from Jan. 1 to date were $1,920,629,000 compared with $1,652,856,000 a week ago and $1,573,347,000 two years ago. Total sales for the week amounted to $98,198,000 compared with $58,053,000 corresponding week last year.

Following is a complete list of bonds traded in giving sales, high, low and closing prices. In sales (000) omitted.

| SECURITY. | Sales

ST. LOUIS POST-DISPATCH

DRAMA-MUSIC-MOVIES

PAGE 6F — ST. LOUIS, SUNDAY MORNING, JULY 16, 1933.

An Opera New to St. Louis

Municipal Organization to Present "The Nightingale," a Romance of the Life of Jenny Lind on Forest Park Stage Tomorrow Night—Marion Claire to Have Role of the Great Singer and Robert E. Lee and P. T. Barnum Will Be Pictured in the Cast.

MUNICIPAL OPERA adds a work new to its repertory tomorrow night when, with Marion Claire in the role of the great Swedish prima donna, Jenny Lind, it presents for the first time in St. Louis Armand Vecsey's musical romance, "The Nightingale."

Miss Claire heads a cast that presents the full vocal strength of Municipal Opera this season, and which includes Allan Jones, Leonard Ceeley, Nancy McCord, Joseph Macauley, Clifford Newdahl, Hannah Toback and John Barclay. George Hassell, Doris Patston, Charles Lawrence, Larry Rich, Hope Emerson and Nick Long Jr. also appear in "The Nightingale" to contribute the fun which accompanies the dramatic story of a singer's love..

Armand Vecsey, the composer, is a member of a distinguished Hungarian musical family, his cousin Ferenc Vecsey having appeared here in violin recital. He went to New York unknown and won fame for himself with the score of "The Nightingale," which was presented by the Shuberts at the Jolson Theater Jan. 3, 1927. The book and lyrics are by Guy Bolton and P. G. Wodehouse, who have contributed to the success of many of the musical comedies of recent years.

The story, as told upon the stage, is pure fiction, yet it authentically presents the dramatic clash between the temperaments of the great Swedish singer, who was of a naturally ratiny disposition, and her equally famous manager, P. T. Barnum, who was never at a loss for publicity stunts to attract great crowds to her concerts.

It also presents a picture of "the little old New York" of the 1850's and many famous figures of that time, who later became of national importance, and who appear in the course of the romance unfolded on the stage to an accompaniment of Vecsey's tunes. Among these are the then Colonel but later General Robert E. Lee; James McNeil Whistler, whose famous portrait of his mother was recently exhibited at the City Art Museum, and whose grandfather, Major Whistler, one of the first commandants of old Fort Bellefountaine, lies interred in the Military Cemetery at Jefferson Barracks; and Cornelius Vanderbilt.

• • •

IN the story told upon the stage Jenny Lind (Marion Claire) has been traveling by boat from Washington to New York, and has met and lost her heart to Captain Rex Gurnee (Allan Jones) of the United States Army, a young hero, who has just returned from a successful campaign against the Indians in the West. The great prima donna has been traveling under an assumed name to escape the crowds, which Barnum has brought swarming around her by his publicity schemes. Captain Rex has not admitted it to the lady but he, too, has lost his heart. He stops in New York to seek out his inamorata and tell her of his love. Meantime the Swedish Nightingale has gone on to West Point, still incognito, accompanied by her companion, Josephine (Dorris Patston), hoping to see her hero welcomed by his old comrades and by his family there.

Barnum (George Hassell) sends Karp (Larry Rich), the general factotum of his museum, in search of the missing prima donna. At West Point, Captain Rex is welcomed by his mother (Elizabeth Crandall) and General Gurnee (John Barclay), his grandfather, together with Colonel Wainwright (Henry Rabke), commandant of the Military Academy, and also by Alice Wainwright (Nancy McCord), the Colonel's daughter, whom their families expect Rex to marry.

The identity of Jenny Lind is discovered and she and the young captain pledge their faith. Barnum arrives and wants to turn their engagement into a sensational story for publicity purposes. He is only prevented by the diva's threat to cancel her contract with him. She promises to return and resume her concert series in New York and she and Rex again pledge their troth.

The scene changes to New York, where the singer is besieged by admirers. Among these are Signor Belletti (Joseph Macaulay), the Italian baritone, who accompanied her on her concert tour and who, incidentally, sang with her in St. Louis; Otto Goldschmidt (Clifford Newdahl), her accompanist, whom later she married; and Stephen Rutherford (Leonard Ceeley), who has been a friend for years of Captain Gurnee. His friend, Rutherford, however, is false and seeks to break up the affair between the diva and the soldier, hoping to make Jenny Lind his mistress.

• • •

CAPTAIN REX, disgusted with the Indian campaigns, has accepted an offer of Cornelius Vanderbilt's to become chief engineer for a railroad the financier is building. Rutherford uses his influence and prevents Gurnee from getting the post, believing Jenny Lind will refuse to marry a penniless young man. The prima donna plays into his hands when she learns the news and fears that Vanderbilt has discharged Captain Rex because of his infatuation for her. She is convinced she is preventing him from carving his own career. Rutherford manipulates things so as to place her in a false position in Gurnee's eyes, a plan which she enters into, because of her ambition for his success, with the idea of forcing the young soldier to give her up.

In the final scene of the operetta Jenny Lind is again triumphant as a concert artist and Captain Gurnee comes as an old friend to congratulate her and to present to her Alice Wainwright, his bride-to-be.

Marion Claire, who plays the role of Jenny Lind, like the famous "Swedish Nighingale," won her first singing laurels in Europe, succeeding them with success here. Unlike her Swedish prototype, however, her successes in operetta and light opera have followed her grand opera career, whereas Jenny Lind first won fame in her native land on the lighter lyric stage.

Although virtually every comedian on the roster of Municipal Opera's artists this season is scheduled for a role in "The Nightingale," special interest centers upon the appearance of Larry Rich, who has had an extended career on the musical stage, in Mack Sennett movie comedies, and in vaudeville, and who makes his debut in Forest Park in the role of Karp, the handy man of Barnum's Museum. Rich, whose real name is Richardson, about 10 years ago was manager of two motion picture theaters in East St. Louis.

Immediately following "The Nightingale" Ilse Marvenga, who won much success as Kathie, the role in "The Student Prince" in which she appears for the last performance tonight, will be presented in the title role of Victor Herbert's "Naughty Marietta," a part in which she has had such brilliant success in New York, rivaling her triumphs in "The Student Prince."

"Naughty Marietta" will be the eighth of the summer shows with the end of the season well in sight. The four bills to follow will be "My Maryland"; the first presentation on any stage of "Beau Brummell"; "The Cat and the Fiddle," and "Where the Lark Sings". This, the final opera of the season will also be new to the world of the theater.

Amusement Calendar

MUNICIPAL OPERA—Starting tomorrow night, "The Nightingale." Music by Armand Vecsey, book by Guy Bolton and P. G. Wodehouse. Last time tonight of "The Student Prince."

Motion Pictures

LOEW'S—Walter Huston, Kay Francis and Nils Asther in "Storm at Daybreak."

FOX—"Cohens and Kellys in Trouble," with George Sidney, Charlie Murray and Maureen O'Sullivan. On the stage, the all-colored revue, "Shuffle Along."

AMBASSADOR—Barbara Stanwyck and George Brent in "Baby Face." Girl and music stage show, "Jungle Jazz," with George Givot.

MISSOURI—Cary Grant and Benita Hume in "Gambling Ship," and Lew Ayres in "Don't Bet on Love."

GRAND CENTRAL—"Terror Aboard," with Charlie Ruggles and Neil Hamilton, and "Emergency Call," with Wynne Gibson and Bill Boyd.

Southern Melodies For the Highlands

Harry Lange's Musical Merrymakers have arranged "A Southern Serenade," a hodge-podge of melodies and songs of the southland and Negro comedy, as the feature of the free entertainment bill at Forest Park Highlands, this week. A comic highlight is announced as a wedding of "Aunt Jemimah" and "Old Black Joe," with Leslie "Tiny" Durst essaying the role of the bride and diminutive Phil Godwin that of the groom. Al Swenson will act as the parson.

This week's song and dance part of the program will be supplied by the Jeanette Lipp dancers with Doris and Bill Layman, daughter and father, featured in an adagio number.

Corinne Griffith to Have Fling at Stage

Corinne Griffith, movie star of the silent days, has arrived in New York to go into a revival of the old A. E. Thomas play, "Home, James." She will give it a preliminary performance at Lake Hopatcong, N. J., July 24, and plans to take it to Broadway later.

"Home, James," was written originally for Ina Claire and Robert Ames. Miss Claire has just sailed for Europe after finishing a successful season in the Theater Guild comedy, "Biography." She returns in September to take the same play on tour.

Sic Transit Gloria.

Two actresses, whose fan mail once equalled that of Marlene Dietrich and Greta Garbo, peer out from a crowd of 100 of the better dressed extras working in Paramount's "Midnight Club." They are Mary McLaren and Elinor Faire, once featured in bright lights on the theater marquee.

Ruggles Busiest Actor.

Charlie Ruggles, now in "Mama Loves Papa," is so much in demand among all the Hollywood studios that he has had but one long vacation—four weeks— in five years.



Marion Claire as Jenny Lind in "The Nightingale," Municipal Opera.

Ethel Barrymore in Movie Stage Shows

ETHEL BARRYMORE will appear in person at Loew's Capitol, a New York movie house, for a week beginning July 21. The actress will be seen in Sir James Barrie's playlet, "The Twelve Pound Look." She will be paid $2500 for the week after first demanding $3500.

This engagement represents the first time that Miss Barrymore will play more than two shows a day. She appeared in vaudeville in the old Keith days when there was nothing but two-a-day.

Show Business Shows A Great Falling Off

St. Louis theater goers who wondered why they saw so few plays here last winter may be interested in knowing that during the past season, from last September to April, there were 220 shows which started for Broadway. Of these, 130 actually reached a showing on the Rialto, while the other 90 died either in rehearsal or during their try-out tour.

During the more affluent days from 1925 to 1929 an average of 500 shows were announced each season, with something like 220 to 260 surviving as far as a Broadway first night. It can be seen that the mortality rate in show business is considerably high. Also, that show business is 50 per cent less than it was five years ago.

Playing Hooky Led to Fame

If Wynne Gibson Hadn't Cut Classes at High School To Go to the Theater She Probably Never Would Have Landed in the Chorus Which Paved the Way for a Chance in the Movies and a Climb to Near Stardom.

By H. H. NIEMEYER

WYNNE GIBSON, playing the lead in "Emergency Call" at the Grand Central this week, isn't exactly new to the screen, by any means. She has been making pictures, off and on, for about five years and has seemed headed for stardom several times only to be sidetracked for some reason or another. Now, once more, the little blonde player is on the up-grade.

Wynne started life in a rather nonchalant manner and has kept in that track pretty much ever since. She was born in an uptown New York apartment to a twenty-year-old father and a nineteen-year-old mother.

Because Winifred was the name of Mrs. Gibson's school-chum there were no prenatal discussions of names to mar the family harmony. If the child was a girl she would be Winifred, and Winifred she was until the neighborhood children reduced it to Wynne.

Frank Gibson became Wynne's father when he should have been receiving his diploma from the City College of New York, but then you know how it is with youth and love. He was Elaine Maccabe's best beau when the pair were barely 12 years old, and one day when they had reached the respective antiquity of 19 and 18, they played hooky from school and paid a legal visit to the city hall.

From the age of 3 to 6, Wynne was the usual spoiled, only child of young, doting parents. She discovered that kicking and screaming was an efficient method of getting her own way. Parental training had nothing to do with Wynne's sudden metamorphosis to a docile, well behaved young lady, but a scratching, biting, kicking engagement with several of the neighborhood's toughest boys, taught her the existence of other people's rights.

• • •

WYNNE grew up very suddenly after her sixteenth birthday. About three weeks before graduation exercises at the Wadleigh High School, she was expelled with a friend for cutting afternoon classes upon two occasions to take in matinees in town.

What seemed to be the injustice of this adult decision bridged the space from girl to woman for Wynne. She revealed her decision to go to work, and that was that.

A friend of the family in the insurance business gave her a position in his office. Thus for six months Wynne had few thoughts outside the complicated claim-file over which she had charge.

And then the sister of her co-expelled school friend became a chorus girl, and that insignificant detail caused the destiny of Wynne Gibson to go into sudden handsprings.

The old fairy tale of visiting the back-stage door to meet a friend and being seen there by an influential personage, worked once again in Wynne's case. This time it was a stage manager who suggested that she find theatrical work because her size, personality and bouyant good looks presaged success in that line. He suggested that she try out for the chorus of "Tangerine."

In the spirit of try-anything-once, Wynne applied for the job and got it. Then she went home to face her family.

• • •

"I'VE got a job in the chorus of 'Tangerine,'" she told her father and mother at dinner that night. "If you won't interfere by telling them my age and getting me fired, I promise to fire myself at the end of six months if I haven't risen above the chorus. I like the stage and if I can make more money and win more success there, why should I stay behind the files of any office for the next dozen years or so?"

The argument won the day for Wynne, but her father held her to her six months' promise. The Gibson luck held, and three days before the half-year date fell due she received an offer as specialty dancer in another musical show, whisking her out of the chorus in the nick of time.

Six months later she was playing a lead in a revue with Lew Fields that "wowed 'em." On matinee days she did 13 changes twice daily and played in every corner of the house from the stage to the balcony. What a life! But Wynne loved it.

After a year with Fields she went touring with "The Gingham Girl," and then back to Broadway as the lead in "Little Jessie James." The next part was a sob sister lead in "When You Smile," and right then and there the Gibson luck laid down and died. A string of a dozen or more shelved shows dogged her steps but they did not trip her.

She journeyed to San Francisco and Los Angeles for "Castles in the Air," but didn't attract the attention of the film magnates. That happened later in 1929 when, after a part in the stage hit "Jarnegan," she made her film debut in "Nothing But the Truth" at Paramount's New York studios. For a week during this time, she worked in the film during the day and then took a train to Philadelphia every evening to appear in "Jarnegan."

• • •

SEVERAL screen contract offers were made after her initial film flickered upon a few screens. She decided that she needed a vacation, anyway, and it might as well be spent in Hollywood, where things could happen as they may or may not.

Things did happen. She played in "Children of Pleasure" and "The Fall Guy." Then she returned to the stage for three months in the title role in "Molly Magdalene." Her next was a gunman's "moll" in "The Gang Buster" picture with Jack Oakie. Her work in this film produced a Paramount contract.

Not until then did Wynne decide to dig in and settle down permanently in Hollywood. But she did not settle in the traditional film manner. She never attends a premiere, a Mayfair Club dance or the big nights at the famous hotel supper rooms. She has a large group of friends, all of them non-professionals.

Providing that rain is not driving in torrents, she can be found on the golf links every day. A light rain never deters her and she plays a good, consistent game with the best of 'em.

During the summer she lives in a cottage 15 miles north of Malibu beach, where she indulges in such breath-taking things as sun baths, backgammon and walks along the sandy beach.

She lives alone, and her heart and mind are free. She loves coffee. Drinks quarts a day and knows she shouldn't.

She eats everything, and never gives scales a second thought. Her weight has remained at 103 pounds for the past 10 years and there is no tonnage clause in her contract for she is one of those girls who, had she stuck to the chorus, could have been a "pony" for the rest of her life. But Wynne didn't stay in the "line". She darted onward and upward and now look at her.

THE WEEK'S NEW FILMS

By Nie

"STORM at Daybreak," at Loew's, is one of those pictures which is either a great film or just so-so entertainment according to how it happens to strike your fancy. Magnificently played by Walter Huston, Nils Asther and Kay Francis in a stunning old world, edge-of-the-war setting, the story is the familiar domestic triangle affair except that the three-cornered figure is pretty much on the square if you get what we mean. Walter is an oldish mayor of a Hungarian border town and Kay is his beautiful and young-ish wife. They might have gotten along together if a crazy Serbian hadn't killed the Archduke Ferdinand of Austria almost at their doorstep. You may recall that this brought on considerable of a war. It also brought Lieutenant Nils Asther into their home. Nils, an Hungarian, and Kay, a Serb, start off by being bitter enemies but, within a few reels, are wound up in a series of non-enemy clinches. For the sake of honest old Walter, the wife and her boy friend decide they had better part, but never quite get around to it and things run along like that for four years or so. About the time the war is over Mayor Huston discovers that he has been harboring a couple of vipers in his home. His first impulse is to get revenge but, on second thought, he kills himself and the only other man who knew about the affair and the picture ends with Kay and Nils holding hands at his grave. Maybe they are still there, for the film doesn't carry on after that, but it is more likely that they got married and lived happily forever after. Most girls could be contented with Nils.

• • •

A Hardworking Gal.

BARBARA STANWYCK goes in for vamping on a big scale in "Baby Face" at the Ambassador. Brought up as a downtrodden but beautiful slavey in her father's tough, and rough, speakeasy in Pittsburgh, she decides that men owe her a living and she starts out to collect. Arriving, via freight, in New York, she begins on the ground floor of a 286-story building and works her way up to the president's repent house on the roof. She couldn't get much higher than that, could she, and the only place left to go is down again. Her climb has been marked by a succession of murders and suicides among the lesser officials who battled to supply her with diamond neglectlesses and other trinkets, but President George Brent gives her a cool half-million in first class bonds and she is sitting pretty until the bank busts. Then she discovers that she is in love with George and she turns all her assets over to save the depositors. Bank presidents not being in demand at the moment she and ex-President Brent go back to Pittsburgh and start life all over again, for it seems his financial training had fitted him to become a steel puddler at one buck a day. "Baby Face" is probably Miss Stanwyck's best picture from the fan's standpoint.

• • •

Mike and Moe.

YOU must have heard most of the stories of And-The-Irishman-Said-To-The-Jew type but Charlie Murray and George Sydney tell another one of 'em in "The Cohens and Kellys in Trouble" at the Fox. It runs right along according to schedule except that Miss Kelly, nee Maureen O'Sullivan, doesn't fall in love with one of the younger Cohen boys, probably because there aren't any in the picture. Another distinct novelty is the fact that Mr. Cohen and Mr. Kelly are good friends throughout the film and have no wives, either. The picture is as funny as any of its kind and on the Fox stage the all-colored revue, "Shuffle Along" is good jazz entertainment.

• • •

A Murder a Minute.

IT is never very clear in "Terror Abroad," at the Grand Central why John Halliday, a millionaire yachtsman, wants to kill off, one at a time, the guests on board his sailing palace. Perhaps yachting gentlemen are like that. But he does and then, after some roundabout single murders he goes after his crew, wholesale. In the end only Neil Hamilton and Shirley Grey, the love interests, and Charlie Ruggles, the comedian are left. Even skipper Halliday is taken to a world free from excitement by a handy man-eating shark. "Emergency Call," the Grand Central's other feature, is full of thrills, too, being all about grafting in a big city hospital with operating rooms and other pleasant scenes constantly on tap.

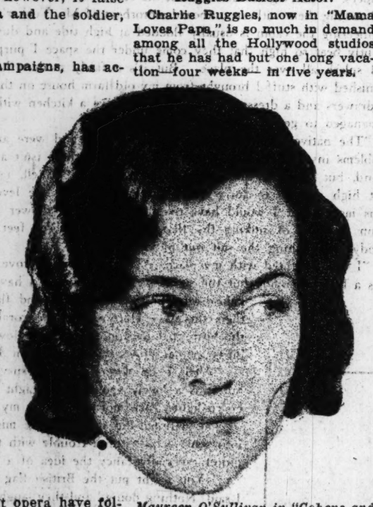
• • •

Twelve Miles Out.

LIFE on the ocean wave continues in "Gambling Ship" at the Missouri, but this is a good and consistent thriller of gangsters' fights on board a floating casino in the Pacific with underworld and underwater bouts well mixed up with a love affair between our old friend Cary Grant and Benita Hume. "Don't Bet on Love" which is also at the Missouri, is a nice little romance between Lew Ayres, a passionate plumber who flew high for a while, and Ginger Rogers.

Cast of "Alice" Nears Completion.

With the exception of the unknown Alice for whom a nation-wide search is being made, the cast for "Alice in Wonderland" has been completed with the selection of Charles Laughton, Jack Oakie, Alison Skipworth, Mary Boland, W. C. Fields and Charlie Ruggles for the leading roles. Norman McLeod, who was to have directed Fields and Mary Boland in "Tillie and Gus," has been relieved of that assignment so that he can prepare to handle "Alice in Wonderland."



Maureen O'Sullivan in "Cohens and Kellys in Trouble," Fox.



Barbara Stanwyck in "Baby Face," at the Ambassador Theater.



Wynne Gibson in "Emergency Call" at the Grand Central.



Kay Francis, Nils Asther and Walter Huston in "Storm at Daybreak," at Loew's State Theater.



Cary Grant in "Gambling Ship," at the Missouri Theater.

A Woman Robinson Crusoe



Why Mrs. Christine Compton, Formerly of St. Louis, Went Into Exile on a Deserted Island in the West Indies and Plans to Spend the Remainder of Her Life There.

By JACK ALEXANDER

A Special Correspondent of the Post-Dispatch Sunday Magazine

NEW YORK.

TO anyone with a less dramatic conception of life, a fainter acquiescence in the whims of the inscrutable forces that boot certain human beings all over the globe, the two-year exile which Mrs. Christine Compton has just served on lonely Goat Island in the West Indies—and which arthritis will extend to a life sentence—might come as a blow a bit beyond that which a person should be called upon to accept. To this woman, who has a heart that Homer might have delighted in, it is adventure and as charming an existence as any she has ever visioned in a lifetime of world travel and social contacts.

Only with the coming of summer, the very hot summer which most Americans detest, can she leave her tiny island of volcanic rock and coral and dare the Northern latitudes. Even then the sudden cool spells in the evening send the pains shooting through her joints and she wishes she had stayed at "home," with the brilliant-hued birds, the ugly iguanas and the few other forms of life the barren island supports.

It was the verdict of doctors that she must stay in the tropics, if she wished to live. A native of St. Louis, she had raised three sons, become a character actress after she had passed 40 to fulfill an old ambition, and then, when "11 years a grandmother" had been condemned to medical exile. By an odd coincidence, the place she chose for her St. Helena was just one mile from, and within plain sight of, the island of Tobago, which some people think was the place Daniel Defoe had in mind when he described the island on which his hero, Robinson Crusoe, was shipwrecked.

Tobago is a "ward" of Trinidad and about 25 miles the longest way. Goat Island is a 13-acre monstrosity shoved out into the daylight by an undersea volcano centuries ago. At one time it was inhabited by a race of unusually sturdy goats, which have long since passed out of the picture, probably from lack of food. It is a harsh, rough, craggy place battered on all sides by a merciless surf. There isn't a spot on it where the soil, where there is any soil, is 12 inches deep, and where this came from no one knows. A nearly constant hot wind bends the few trees at almost snapping angles and the woman Crusoe, who is the lone inhabitant, never knows when a huge wave is going to rumble in and break over the whole island, causing numberless crannies and basins in the coral and black rock to hiss with angry foam, and everything in the frame hut to drip salt water. The woman of the island is always soaking wet. It is a tempestuous life and Selkirk, who had it easier on Tobago, and a native manservant to help him lord over the fowl and brute, didn't like it a bit if the poem is correct which says: "Better slave in the midst of alarms than reign in this terrible place."

CHRISTINE COMPTON, who draws upon a distinguished ancestry for her strength of will and courage, is enthralled by the daily struggle. And besides it lets her forget her aching bones. She reads novels, types her "reflections" several hours a day, she does her primitive household chores and sits on a rock and absorbs the rhythm of the surf as it batters her tight little island at high tide and drenches her with its salt spray.

Sometimes the rhythmic susurrance of the surf induces a semi-trance in which the woman feels caught in an hypnotic cadence which is hard to shake. When she feels this coming on, she jumps up and runs into her cabin and digs down deep into a waterproof trunk. She pulls out a pretty frock, some fresh lingerie and garters (she says she always has a hard time remembering the garters) and dresses up. If a boat is passing, en route to Trinidad, she signals it and spends an evening at the Hotel de Paris, in Port of Spain. The hotel is a quaint place, she says, peopled by a charmingly odd collection of characters who don't seem to care what happens, if, indeed, anything. After a few hours conversation and a round of rum punches, she is ready once more for Goat Island, where a boat from Trinidad stops every two weeks with a load of "perfectly awful food" and the mistress of the establishment finds it expedient to wear only a rough dress, always soaked and salt-incrusted, and a pair of barefoot sandals, to protect her feet from the sharp rocks and jagged pieces of coral.

Food is not one of the woman Crusoe's chief worries. Every high tide leaves the coral beach strewn with lobsters and frequently the crabs walk right in her door.

At present Mrs. Compton is in New York visiting one of her sons and preparing her experiences in book form. She is a woman of medium size, bright-eyed, rather striking to converse with and generally attractive. She must be at least in the late fifties. Her hair is white. She wears the clothes of civilization with grace and talks with animation and intelligence. She likes the speakeasies into which her son steers her and the excellent New York restaurants even more.

Mrs. Compton was married to George B. Compton of St. Louis from whom she is now divorced. She has three sons—Tarleton, the youngest, who is 28 and lives in St. Louis where he is connected with Standard Oil; Eno, who lives in Virginia, and Bates, a New York advertising man. Her father was Edward B. Eno of St. Louis, who was a Major in the Civil War. His family, of Dutch and French (the name comes from H'Eneaux), has long been located in Kinder Hook, N. Y.

Her mother was Mathilda Bates, of a distinguished St. Louis family. Mrs. Compton's uncle, General John Coulter Bates, was Grant's chief of staff toward the close of the Civil War. Her grandfather, Judge Edward Bates, was Attorney-General in President Lincoln's cabinet. His statue stands now in Forest Park. Her great uncle was Frederick Bates, Governor of Missouri Territory. She has two married sisters living in New Mexico—Mrs. Ralph Todd Kellogg and Mrs. Wagner MacVeagh Wilson—and her brother, Capt. Bates Eno, is dead.

Her early married life Mrs. Compton divided between St. Louis and New York City, but when her sons had reached manhood, she struck out for a stage career and, without a day's training, soon found herself playing character parts in New York. Later she went into the movies and had the same moderate success. It was while pursuing this line of activity four years ago that arthritis struck her. Doctors said her only hope was to find a good hot climate and stay there. They recommended the West Indies. She tried Trinidad and found its 20-degree temperature drops at night painful to her bones.

She tried Africa, sailing twice around the continent without finding a suitable place to settle. Discouraged, she boarded a liner for the States. It happened to be a British boat and she found in a book rack a travel folder telling of the equable climate of Tobago. None of the ship's officers, who considered her rather a bother with her nervous, American way, could add to her knowledge of Tobago and were rather relieved when she got off and boarded a vessel bound for the West Indies. The second boat landed her in Scarborough, the capital of Tobago, a sleepy town, with no bank or hotel, governed, when governing was necessary, by a British officer appointed by the Governor of Trinidad.

"I was immediately taken with the beauty of Tobago," Mrs. Compton said. "It was a gorgeously primitive place and the most beautiful spot I had ever seen, and I'd been all over the world. What was more important, the climate measured up to the claims of the folder. It was good and hot and steamy all the time and it was almost a pleasure to have arthritis in such a place. I got hold of a native guide and we made our way through unbelievably winding trails to the other tip of Tobago, 25 miles away, through lovely jungle and cocoa and sugar plantations whose owners were terribly land poor.

"Here I met a Mr. Tucker, a planter who was glad in his British way to see someone come along to break the monotony. Mr. Tucker owned an island a mile off Tobago called Goat Island, which he thought worthless since it wouldn't support a tomato plant, and made a little money during the depression by carrying passengers out past Goat Island to Little Tobago, or Bird of Paradise Island.

"Little Tobago was stocked with birds of paradise some years ago by Sir William Ingraham who willed the place to Tobago when he died, with the proviso that the birds be taken care of. Today many people visit it. Negro boys supply fresh water and mangoes for the birds and beat paths for the tourists through the vegetation. It must be a nice place, but I have never been there.

"I had spotted Goat Island and I said to Mr. Tucker, "'Mr. Tucker, I want to go to Goat Island.'"

"'What for,' he asked.

"'I want to live there.'"

"'Nonsense, no one has ever lived there but goats and that was centuries ago. I haven't set foot on it for 30 years myself.'"

"'Mr. Tucker,' I said, 'I want to live on Goat Island,' and the upshot of it was that I went to live on Goat Island, Mr. Tucker being much mystified.

"THE hardest thing at first was finding a place where a home could be built, but I at last located a small volcanic basin and had one end of my 'pill box' dropped in there, hooked inside the rim, and the other supported on concrete piles made by native builders. The Negroes had to float the cedar planks from Tobago by tying them into rafts and towing them with an outboard motorboat of Mr. Tucker's. Even with this semi-smart engineering the cabin is usually flooded at high tide and during the night the waves frequently beat so high that they come under the space I purposely left open at the eaves and splash all over the place. But it's a fairly modern home. I have a living room furnished with stuff I brought from my old farm house on the Hudson river—a bed, chest of drawers and a dressing table. Then I have a kitchen with a little outside balcony and I managed to get in a shower bath, too.

"The native workmen were not very bright and were amazed at my solution of the problems involved in the shower. You know, there isn't a drop of fresh water on the island, but you can catch plenty of rain water. Well, my rain-catcher had been put just high enough to force water three feet above the level of the living room floor. This meant that I would have to crawl under my shower. After much thought, I hit upon the idea of sinking the floor of the bath three feet below the floor level. It's handy for washing the salt out of your hair.

"I was delighted with my place. The tide almost drove fish into the house and that was a little annoying but the sights were marvelous. I have seen a flock of perhaps 50 pelicans landing on the rocks and flapping their dewlaps to cool their throats. Herons love the coral beach, and the plumage of the birds that live on my island is lovely. I only hope one of the birds of paradise comes over from Little Tobago some day.

"Well, I am master of all I survey. It isn't much in extent but it is a lovely spot. Each night I put out my port and starboard lights, each morning I raise my American flag.

The nationalistic streak in the mistress of Goat Island got her into some good-natured trouble with the Britishers on Tobago who didn't especially fancy the idea of a foreign flag.

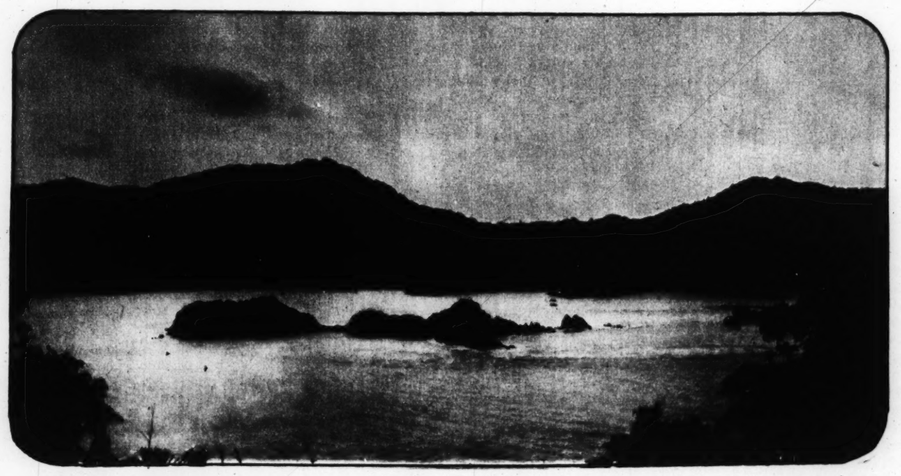
"'You might put the British flag above it,' they suggested, but I said 'Nothing doing,' and they laughed and said that the Governor over at Trinidad might see it and I replied: 'Well, I am the American consul here and what can he do about it?' This amused them and they finished the job by conferring upon me the titles of harbor master, rural constable, custom officer and postmistress of Goat Island.

Mrs. Compton is visited occasionaly by artists, scientists and writers who make Scarborough, Tobago, their headquarters. Sometimes her native friends from Tobago come over for a round of punch. They like to take pictures, too. In fact, she is becoming such a neighborhood celebrity that she finds her solitude very much modified sometimes.

With the first intimation of fall weather, Mrs. Compton will return to Goat Island for the blessing—to her, at least—of boiling heat and a constant humidity that would throttle most persons. Of her return she talks rapidly and tensely. She smokes cigarettes incessantly, a habit born of the effect of loneliness on a high-strung human. She gestures freely and expressively. She would love nothing better, she says, than to stay in the States and pick up once more her stage work, for she is at heart an actress. But that is denied her. Yet one cannot but think, after meeting her only once, that life will always be drama for Christine Compton and her kind, whether in Tobago, or Goat Island or Broadway. For these lucky—and yet, in a sense, unlucky—persons life, no matter where lived, is always exciting. Their audience may be only the stars or the waves of the sea, but an audience they will have.

Every minute of their lives it is curtain time.

Mrs. Christine Compton.



A view of Goat Island.

When a Society Play-Girl Became an "Apprentice Diplomat"



Miss Mary Hopkins of Washington, Mrs. Ruth Bryan Owen and Miss Doherty en route to Denmark.





Miss Helen Lee Doherty.

New Secretary to Ambassadress Ruth Bryan Owen, Miss Helen Lee Doherty, Has Already Been Criticised by the Danish Press as the Girl Who Gave Away Nine Automobiles at Her Debut.

By a Special Correspondent of the Post-Dispatch Sunday Magazine

COPENHAGEN, Denmark.

IT IS putting it mildly to say that the arrival of Mrs. Ruth Bryan Owen as Minister from the United States to Denmark caused a sensation. In this charming, northern capital, where life is on a very simple and unpretentious scale, Mrs. Owen's arrival was a major event.

Not only was she the first American woman minister ever to be appointed, and a handsome and commanding woman, with a distinguished career behind her. But she arrived with a retinue, a troupe. A daughter. A little granddaughter. A servant or two. A newspaper woman from Washington detailed to record her arrival and reception as Minister. And last, but certainly not least, Miss Helen Lee Eames Doherty, in the role of private secretary to the new Minister.

As a matter of fact malicious gossips in the diplomatic crowd hinted that Miss Doherty's reception by press and public rather eclipsed that of her superior, Mrs. Owen. And there is some justification for that interpretation. For Miss Doherty—since the marriage of the Woolworth heiress to a Georgian prince in Paris the other day—ranks, roughly, as America's No. 1 heiress. Causing a sensation is nothing new in Miss Doherty's young life. Her debut in Washington in 1930 was one of the most spectacular parties Washington has ever seen.

Inevitably in a country such as this, where display of wealth is not approved of, Miss Doherty came in for certain criticism. The newspapers, and particularly those on the Socialist side of politics, were frank in their expressions of criticism. They reprinted the stories about Miss Doherty's debut—how it had cost a million dollars. It was vulgar, they said, to spend a million dollars on a party when people were in need of food, it was worse than vulgar, it was stupid.

This went on for some time before Miss Doherty's arrival. No one was certain what her status would be, not even the officials in charge of the American legation. The charge d'affaire at the legation until the arrival of Mrs. Owen was North Winship.

"But your place as first secretary in the legation will be taken now by Miss Doherty, will it not?" the Copenhagen reporters demanded of Winship.

"That is not my impression," Winship replied. "It is my understanding that Miss Doherty is to be Mrs. Owen's own personal secretary, that she will not be a diplomatic secretary in the official sense."

Whatever Miss Doherty's official status it is certain that she will not occupy an obscure place here. To begin with she will be able to live just as she pleases in so far as money is concerned. It is reported that her foster father, Henry L. Doherty, the enormously rich utilities and real estate operator, has given her an allowance of $100,000 a year. Her diplomatic passport was marked "Apprentice Diplomat."

In actuality she is the personal protege of Mrs. Owen. Mrs. Owen's home is in Florida. She has made her political career in Florida and was elected to Congress from that State. Miss Doherty's stepfather owns a good share of the State of Florida. His holdings include utility companies, street railway and bus lines and $16,000,000 of real estate in Miami and Miami Beach alone. Not long ago he added the Roney-Plaza, one of Miami Beach's luxury hotels, to his holdings. Doherty and Mrs. Owen have long been friends. It is said that the utilities magnate has helped to further her career. What more natural then that she should take Doherty's stepdaughter under her protection? Her first day in Copenhagen Miss Doherty was interviewed by a score or more of reporters. She impressed them by her directness and simplicity.



Miss Doherty at her debut.

"I am going into the diplomatic service as a serious career," she said. "I have always wanted to go into the foreign service. And a great deal of my training has been to that end. I specialized in languages and in recent political history. It is a career that is now open to women on the same terms as it is open to men."

Helen Lee's story has many of the elements of the Cinderella legend. Her father was Percy Frank Eames, an officer in the foreign service of the International Harvester Co. At her father's death, Helen Lee and her mother were left an all too modest income. To augment this income and give her daughter every possible advantage, Mrs. Eames studied nursing. Her 'teen age daughter she placed in the University of Madrid in Spain. The family had long lived abroad and Helen Lee's mother wanted her to perfect her languages.

For many years Mrs. Eames had been a friend of Mrs. William T. Morrey, a sister of Doherty. In the latter part of 1927 Doherty was taken seriously ill. He had long suffered from arthritis and neuritis. At this time his illness became so acute that he was forced to enter a sanitarium. Mrs. Eames took charge of nursing him and during his entire sickness, which was of almost two years duration, she served him with devoted care.

And it was not merely the duties of a nurse that she performed. She aided him in carrying on from his bed the vast business that he had built literally from nothing. He had been a newsboy in Columbus, Ohio, then an office boy in the gas company there. Within 10 years he had acquired that company and a half dozen others. Swiftly he pyramided his holdings, turning his attention to oil as well as utilities. A man of Doherty's fierce and domineering temperament would not surrender the direction of his companies even for serious illness. When his arms were so crippled he could not hold the telephone, Mrs. Eames held it to his mouth so he might talk to his lieutenants in various parts of the country.

Toward the end of 1928 Doherty began to recover. On New Year's eve Doherty and Mrs. Eames were secretly married in Toronto, Canada. Doherty was still a convalescent and his doctors had advised that the news of the marriage be withheld until his complete recovery.

THE announcement of the marriage was made in April of 1929. The age of Mrs. Eames was given as 38, Doherty's age as 58. Helen Lee was then 18.

It was not long after this announcement that Doherty legally adopted his wife's child. Helen Lee became Helen Lee Eames Doherty. Doherty wanted to shower upon her everything that wealth could buy. Helen Lee's mother often restrained him for fear that Helen Lee would be spoiled by such sudden wealth.

By temperament Helen Lee is quiet and somewhat reserved. She has a decided artistic bent which took a rather curious turn. It occurred to her that it would be interesting to hand-paint her own motor-car and the motor-cars of two or three of her friends. It would be the personal touch, such as coach-makers supplied when they designed a special coach for the noblesse. It would be amusing and clever. Finally she sold the Ford Motor Co. on the idea of "personalizing" motor cars. Associated with a professional artist from New York, Miss Natalie MacDonald Hall, Miss Doherty went to the plant of the Ford company at Highland Park, Michigan, and began to work.



Henry L. Doherty and the former Mrs. Percy F. Eames, at the time of their marriage.

Miss Doherty decorating the car that was to be presented to the King of Spain.

One of the first cars she painted—in a design of horsemen—she sent as a gift to Alfonso of Spain, at that time still on the throne. And there was a romantic story behind this gift. While in Madrid Helen Lee had been riding with a friend who was thrown from her horse on a park bridle-path. Alfonso was passing in his motor car nearby. Miss Doherty, seeking help, summoned the King who took the unconscious friend and Miss Doherty to a hospital.

The hand-painted motor car business was ill-fated from the beginning. By the time the car reached Spain Alfonso was dethroned. Shortly afterward Helen Lee had a disagreement with Miss Hall. That disagreement has grown into a lawsuit, filed the other day in a Detroit court. Miss Hall is suing Helen Lee, Helen Lee's mother and a New York patent attorney, Edmund G. Borden, for $500,000 for breach of contract. In her complaint Miss Hall charges that Mrs. Doherty entered into an agreement to obtain patents for decorative designs she, Miss Hall, originated for the ornamentation of motor cars. Mrs. Doherty, the complaint sets forth, promised not to exhibit the designs until they were protected by copyright.

In violation of this agreement, Miss Hall states, Mrs. Doherty had photographs made of Helen Lee and a painted motor car, clearly displaying the then unpatented designs. In an answer to the original complaint Mrs. Doherty has denied virtually all these charges. Now Miss Hall's attorneys have requested permission to cross-examine Helen Lee in the legation here at Copenhagen.

But putting aside an artistic career, Helen Lee was plunged into the social life of Washington. It was such a plunge, such a splurge, as even Washington has never seen.

The reports of Helen Lee's debut were, of course, somewhat exaggerated. The party didn't cost a million dollars. It didn't cost a half million. And while it cost plenty, it was to a man of Doherty's wealth nothing small change.

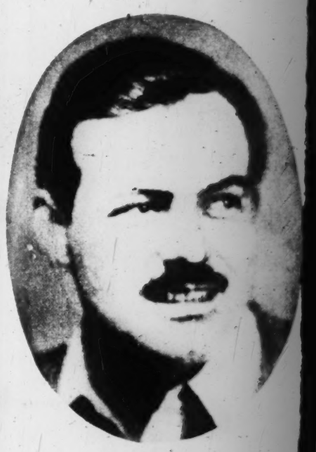
The Dohertys took for the party all the public rooms of the smart Mayflower Hotel in Washington. To each of the nine girls who stood in the receiving line Helen Lee gave a hand-painted motor car. There were a thousand guests, among them Vice-President Curtis, his sister, Mrs. Dolly Gann, Secretary of War and Mrs. Hurley, and more diplomats and Senators than you could shake a stick at. It was all a little overwhelming to Helen Lee. Most of the guests were total strangers to her. It is doubtful if she had ever seen more than a hundred of them before in her life. But because this debut pleased her foster father she accepted it and was happy.

IN REALITY she is more serious and more intellectual than most people—even those who know her casually—give her credit for. At the time of her debut she was engaged in translating from Spanish into English a highly technical work on mineralogy for one of her professors in the University of Madrid, Don Celso Arevalo.

This is the real reason, the fact of Helen Lee's very genuine intellectual attainments, that Mrs. Owen agreed to bring her to Copenhagen. If Helen Lee is serious about a diplomatic career, she could hardly have come to a better post. Stockholm and Copenhagen are both ranked very high as training posts for young diplomats. And besides acquiring the necessary diplomatic background, Helen Lee is almost certain to have a very [illegible]

She is young and attractive and Copenhagen is a gay capital. The court circle is extremely democratic and the new diplomat will have a [illegible] of royalty that she might not have in any other post. Certainly she will have many young men, titled and otherwise, paying her court, and not alone [illegible]. The diplomatic service is filled with personable but poor young men who must, if they are to advance themselves in their profession, marry money. That is one of the risks Helen Lee takes in entering the foreign service. But it is a risk which she appears perfectly competent to meet. Possessed of all the necessary qualifications: money, a good mind, sufficient training, Helen Lee may go very far. She may herself be some day, like her present superior, Madame Minister, or even, Madame Ambassador. Stranger things than that have happened already in the life of this girl of 23.

STAGIN TOREADO



Ernest Hemingway.

By a Member of the Post-Dispatch Sunday Magazine Staff

THE virile art of bullfighting has gone on a mechanized basis. Matadors on motor cycles, picadors striking from the safe vantage of a motor car. That is the startling news that has come out of Spain. It can be interpreted, if one has a bitter hate on the motorized age, as simply another art gone decadent and mechanical—another instance of machine-made art.

That is the attitude of most admirers of bullfighting in its pure, classic form. They lament these innovations. It is degrading, they say, to debase in this way the ancient and honorable ritual of the bull ring.

First it was motor cycles that [illegible] employed. And now, more recently, at Bilboa, picadors, matadors and banderilleros all used small motor cars in the bull ring. The bullfight promoters at Bilboa, reproached by the bullfighting fans who cling to the traditional, gave humanitarian reasons as his justification for the latest innovation. Think, he said, of all the horses that are spared from goring. But no one was deceived by this. For bullfight promoters are, like promoters the world over, out for big money, and they have discovered that there is big money in a new thrill—the spectacular, the startling.

What has happened to bullfighting may be compared with what happened in the wrestling field in this country. Wrestling, as a commercial sport, had fallen to a low state. The average gate hardly paid the promoter's light bill. Whereupon, in desperation, the rules were so liberalized that wrestlers could seem to do everything but gouge each other's eyes out, and prompt business jumped to all but capacity. The new wrestling was spectacular, violent and apparently dangerous. The sportsmen were [illegible] mob liked it.

While this is, in a sense, comparable, it would be more nearly like what has happened to Spain's leading sport if the major league baseball teams should decide to use large, inflated beach balls instead of the customary baseball. It might be amusing, somewhat startling for a time, but the dyed-in-the-wool fan such an innovation could only be a source of the deepest pain.

And there are many aficionados left in Spain. Aficionado is the name given to one who understands bullfights and still cares for them. In recent years many Americans have developed this understanding. And it is an American who has recently written a classic work in English on bullfighting. Ever since the war Ernest Hemingway has been attending bullfights. He has followed the careers of not only the principal matadors but of beginners and the novices. In pursuit of his interest he has traveled to parts of Spain, and not once but [illegible] times. His book, "Death in the Afternoon," contains about all there is to know of bullfighting. More, perhaps, than the average lay reader who never sees a bullfight is prepared to understand the technique of bullfighting [illegible] analyzed in minute detail.

The [illegible] innovations are, of course, [illegible] type of thing that [illegible] a true aficionado, such as Hemingway, in turn, purple with rage. Hemingway has a great deal to say in "Death in the Afternoon" about the decadence of bullfighting—the cowardice and lack of skill of some contemporary matadors, the way in which they have debased the true forms of the art. He gives unstinted praise to the [illegible] three matadors who have maintained the rigorous traditions of the ring. For those who would "reform" bullfighting he has only brief con[illegible]



Miss
Helen Lee Doherty.

Now Miss Hall's attorneys have requested permission to cross-examine Helen Lee in the legation here at Copenhagen.

But putting aside an artistic career, Helen Lee was plunged into the social life of Washington. It was such a plunge, such a splurge, as even Washington has never seen.

The reports of Helen Lee's debut were, of course, somewhat exaggerated. The party didn't cost a million dollars. It didn't cost a half million. And while it cost plenty, it was to a man of Doherty's wealth nothing, small change.

The Dohertys took for the party all the public rooms of the smart Mayflower Hotel in Washington. To each of the nine girls who stood in the receiving line Helen Lee gave a hand-painted motor car. There were a thousand guests, among them Vice-President Curtis, his sister, Mrs. Dolly Gann, Secretary of War and Mrs. Hurley, and more diplomats and Senators than you could shake a stick at. It was all a little overwhelming to Helen Lee. Most of the guests were total strangers to her. It is doubtful if she had ever seen more than a hundred of them before in her life. But because this debut pleased her foster father she accepted it and was happy.

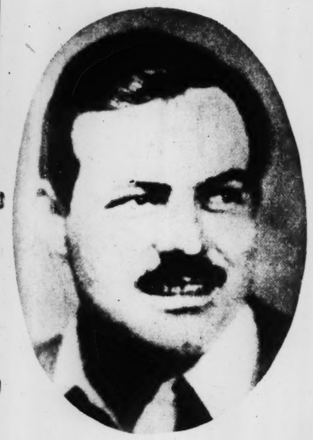
IN REALITY she is more serious and more intellectual than most people—even those who know her casually—give her credit for. At the time of her debut she was engaged in translating from Spanish into English a highly technical work on mineralogy for one of her professors in the University of Madrid, Don Celso Arevalo.

This is the real reason, the fact of Helen Lee's very genuine intellectual attainments, that Mrs. Owen Agreed to bring her to Copenhagen. If Helen Lee is serious about a diplomatic career, she could hardly have come to a better post. Stockholm and Copenhagen are both ranked very high as training posts for young diplomats. And besides acquiring the necessary diplomatic background, Helen Lee is almost certain to have a very good time.

She is young and attractive and Copenhagen is a gay capital. The court circle is extremely democratic and the new diplomat will have a glimpse of royalty that she might not have at any other post. Certainly she will have many young men, titled and otherwise, paying her court, and not alone Danes. The diplomatic service is filled with personable but poor young men who must, if they are to advance themselves in their profession, marry money. That is one of the risks Helen Lee takes in entering the foreign service. But it is a risk which she appears perfectly competent to meet. Possessed of all the necessary qualifications: money, a good mind, sufficient training, Helen Lee may go very far. She may herself be some day, like her present superior, Madame Minister, or, even, Madame Ambassador. Stranger things than that have happened already in the life of this girl of 23.

STAGING BULLFIGHTS with TOREADORS in AUTOMOBILES

Latest Innovation in the National Sport of Spain Hailed by the True Aficionados (Bullfight Fans) as but Another Indication of Its Decadence.



Ernest Hemingway.

By a Member of the Post-Dispatch Sunday Magazine Staff

THE virile art of bullfighting has gone on a mechanized basis. Matadors on motor cycles, picadors striking from the safe vantage of a motor car. That is the startling news that has come out of Spain. It can be interpreted, if one has a bitter hate on the motorized age, as simply another art gone decadent and mechanical—another instance of machine-made art.

That is the attitude of most admirers of bullfighting in its pure, classic form. They lament these innovations. It is degrading, they say, to debase in this way the ancient and honorable ritual of the bull ring.

First it was motor cycles that were employed. And now, more recently, at Bilboa, picadors, matadors and banderilleros all used small motor cars in the bull ring. The bullfight promoters at Bilboa, reproached by the bullring fans who cling to the traditional, gave humanitarian reasons as his justification for the latest innovation. Think, he said, of all the horses that are spared from goring. But no one was deceived by this. For bullfight promoters are, like promoters the world over, out for big money, and they have discovered that there is big money in a new thrill—the spectacular, the startling.

What has happened to bullfighting may be compared with what happened in the wrestling field in this country. Wrestling, as a commercial sport, had fallen to a low state. The average gate hardly paid the promoter's light bill. Whereupon, in desperation, the rules were so liberalized that wrestlers could seem to do everything but gouge each other's eyes out, and promptly business jumped to all but capacity. The new wrestling was spectacular, violent and apparently dangerous. True sportsmen were contemptuous. But the mob liked it.

While this is, in a sense, comparable, it would be more nearly like what has happened to Spain's leading sport if the major league baseball teams should decide to use large, inflated beach balls instead of the customary baseball. It might be amusing and somewhat startling for a time, but to the dyed-in-the-wool fan such an innovation could only be a source of the deepest pain.

And there are many aficionados left in Spain. Aficionado is the name given to one who understands bullfights and still cares for them. In recent years many Americans have developed this understanding. And it is an American who has recently written the classic work in English on bullfighting. Ever since the war Ernest Hemingway has been attending bullfights. He has followed the careers of not only the principal matadors but of the beginners and the novices. In pursuit of his interest he has traveled to all parts of Spain, and not once but many times. His book, "Death in the Afternoon," contains about all there is to know of bullfighting. More, perhaps, than the average lay reader who has never seen a bullfight is prepared to understand. The technique of bullfighting is analyzed in minute detail.

The mechanized innovations are, of course, the type of thing that makes a true aficionado, such as Hemingway, turn purple with rage. Hemingway has a great deal to say in "Death in the Afternoon" about the decadence of bullfighting—the cowardice and lack of skill of some contemporary matadors, the way in which they have debased the true forms of the art. He gives unstinted praise to the two or three matadors who have maintained the rigorous traditions of the past. For those who would "reform" bullfighting he has only brief contempt.



In the true bullfight the postures are traditional and ritualistic.

There is a definite "reform" movement in Spain at the present time. Several newspapers subsidized by the new republican government have waged a fierce campaign against this old Spanish custom. It is only, Hemingway says, with his sharp contempt, that the new Spanish statesmen want to be able to go to the League of Nations meetings and feel that their country is just like every other country. The thing that shocks many Americans—the cruelty to the horses—does not disturb Hemingway in the least. He insists that this is an essential part of the spectacle, a kind of comic relief.

"I BELIEVE," Hemingway writes in his primer of bullfighting, "that the tragedy of the bullfight is so well ordered and so strongly disciplined by ritual that a person feeling the whole tragedy cannot separate the minor comic-tragedy of the horse so as to feel it emotionally. If they sense the meaning and the end of the whole thing even when they know nothing about it; feel that this thing they do not understand is going on, the business of the horse is nothing more than an incident.

"If they get no feeling of the whole tragedy, naturally they will react emotionally to the most picturesque incident. Naturally, too, if they are humanitarians or animalians (what a word!) they will get no feeling of the tragedy, but only a reaction on humanitarian or animalarian grounds, and the most obviously abused thing is the horse. If they sincerely identify themselves with animals they will suffer terribly, more so perhaps than the horse; since a man who has been wounded knows that the pain of a wound does not commence until about half an hour after it has been received, and there is no proportional relation in pain to the horrible aspect of the wound; the pain of an abdominal wound does not come at the time but later, with the real pains and the beginning of peritonitis; a pulled ligament or a broken bone, though, hurts at once, and terribly; but these things are not known or they are ignored by the person who has identified himself with the animal and he will suffer genuinely and terribly, seeing only this aspect of the bullfight, while, when a horse pulls up lame in a steeplechase he will not suffer at all and consider it merely regrettable."

The aficionados disapprove of the practice, introduced several years ago, of protecting the horse with heavy pads. In reality, say the experts, this causes the horse more pain than the old way, when he was gored and then led out of the ring and immediately killed. Under the new system a horse can be used a number of times. The animal develops an overwhelming fear and, moreover, the aficionado claims that the actual pain of the buffeting from the bull's horns, though it does not result in death, is greater than the pain of a major wound.

IF YOU have once seen a truly great bullfighter killed, then you will never again waste any sympathy on the horses, Hemingway writes. The horse that is gored is ordinarily put out of its misery, but the man is allowed to linger on, usually to die after weeks or months of suffering. The mortality rate among bullfighters is very high, and not alone from wounds received in the bull ring. Tuberculosis is a recognized disease of bullfighters, and Hemingway explains why.

They must begin the fight in the heat of the afternoon, usually in the burning sun. By late afternoon, as the fight is continuing, a cold shadow has fallen over the ring, particularly in the mountain country. The change from burning heat to cold is too abrupt and the mortality from tuberculosis is very high.

"The formal bullfight is a tragedy, not a sport," Hemingway insists throughout his book, "and the bull is certain to be killed. If the matador cannot kill him and, at the end of the allotted 15 minutes for the preparation and killing, the bull is led and headed out of the ring alive by steers, to dishonor the killer, he must, by law, be killed in the corrals. It is 100 to 1 against the matador de toros, or formally invested bullfighter, being killed unless he is inexperienced, ignorant, out of training or too old and heavy on his feet. But the matador, if he knows his profession, can increase the amount of the danger of death that he runs exactly as much as he wishes. He should, however, increase this danger within the rules provided for his protection. In other words, it is to his credit if he does something that he knows how to do in a highly dangerous but still geometrically possible manner. It is to his discredit if he runs danger through ignorance, through disregard of the fundamental rules, through physical or mental slowness or through blind folly."

The law specifying that a bull shall not appear more than once in the ring was passed for the protection of the matadors. The bull learns too rapidly, and never forgets what he learns. In the small towns of Spain, this law is often broken, to the disaster of matadors, both amateur and professional. Sometimes the town organizes an amateur bullfight, roping off the town square, and anyone may take part. The square is filled with young men, all waving scarlet capes at the bull, and brandishing swords. Since the town is very poor, the bull must be saved for another such occasion. The bull's horns may be blunted, in which event it is only a rather amusing event to watch, Hemingway writes:

"But when the bull's horns are sharp-pointed it is a disturbing spectacle. The men and boys try cape work with sacks, blouses and old capes on the bull, just as they do when his horns have been blunted; the only difference is that when the bull catches them and tosses them they are liable to come off the horn with wounds no local surgeon can cope with. One bull which was a great favorite in the capeas (amateur bullfight) of the province of Valencia killed 16 men and boys and badly wounded over 60 in a career of five years.

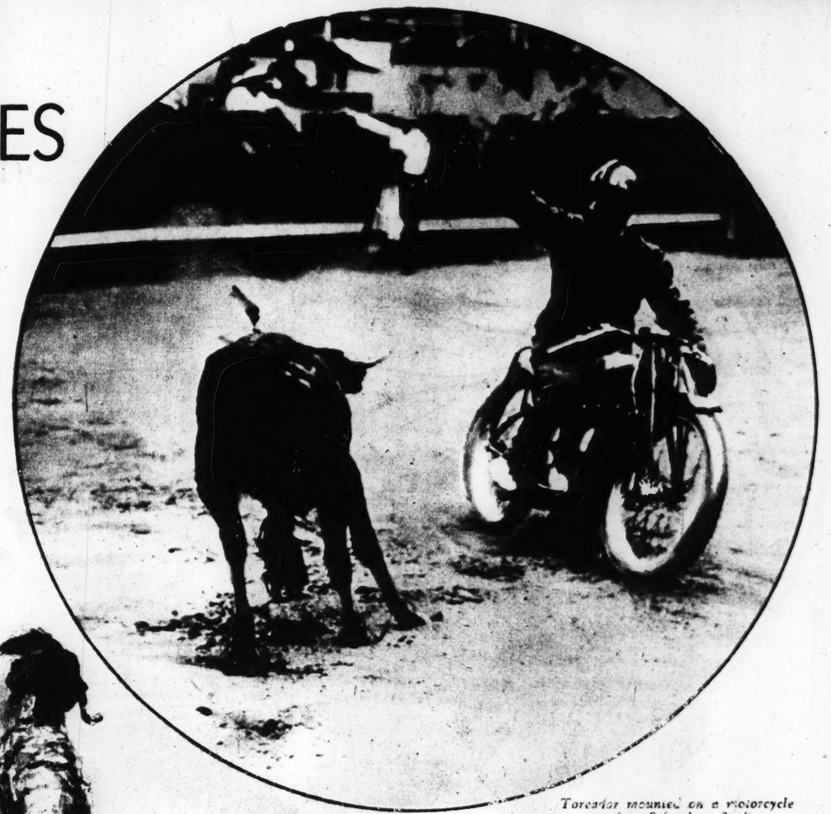
"The people who go into these capeas do so good times as aspirant professionals to get free experience with bulls, but most often as amateurs, purely for sport, for the immediate excitement, and it is very great excitement; and for the retrospective pleasure of having shown their contempt for death on a hot day in their own town square. Many go in from pride, hoping that they will be brave. Many find they are not brave at all; but at least they went in. There is absolutely nothing for them to gain except the inner satisfaction of having been in the ring with a bull."

THESE amateur fights are constantly being abolished and reabolished by Government order. But for all the signs of its decadence—the freak innovations such as autos and motor cycles—the formal bullfight will, in Hemingway's opinion, survive. And this despite the fact that many persons in the present government would like to see bullfighting done away with.

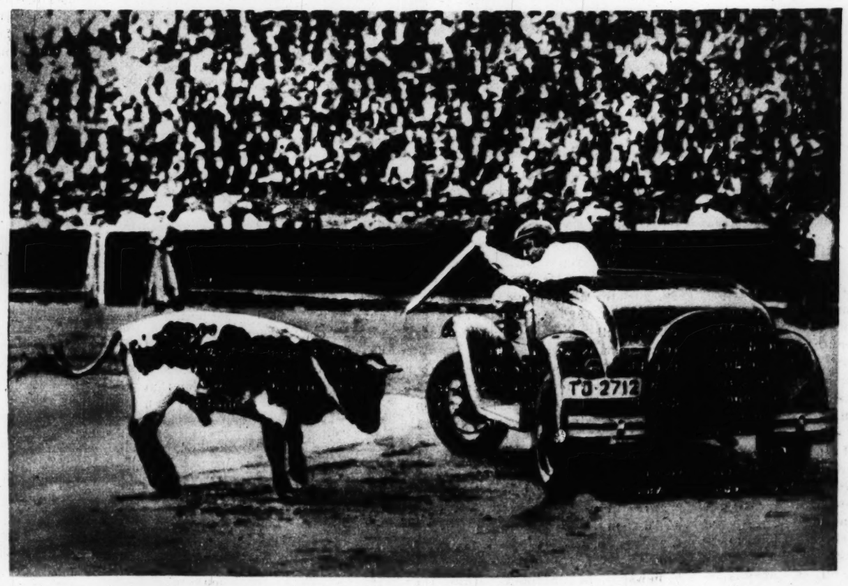
Formerly Valencia was the chief center, but now it has passed to Madrid. All through 1931, despite bad times and political unrest, and with only ordinary programs, Hemingway records, the ring was filled to capacity two and three times a week. So many people derive their living from it, he writes, from the raising, shipping, fighting, feeding and butchering of the fighting bulls that the Government would not abolish it, even if it felt strong enough to do so.

"Just now an exhaustive study is being made of the actual and potential use of all lands used for the grazing of fighting bull stock. In the agrarian readjustments that must come in Andalusia some of the biggest ranches are sure to be broken up, but since Spain is a grazing as well as an agricultural country and much of the grazing land is unfit for cultivation and none of the cattle produced are wasted, all being butchered and sold, whether killed in the ring or the slaughter house, much of the land now used for fighting-bull grazing in the south will certainly be retained. . . .

"I look for a certain reduction of acreage in bull-raising land in Andalusia and the breaking up of a number of ranches, but believe there will be no great change in the industry under the present Government, although many of its members would be proud to abolish the bullfight and doubtless will do all they can toward that end, and the quickest way to get at it is through the bulls, since bullfighters grow up unencouraged, having a natural talent, as acrobats or jockeys or even writers have, and none of them are irreplaceable; but fighting bulls are the products of many generations of careful breeding, as race horses are, and when you send that strain to the slaughter house that strain is finished."



Toreador mounted on a motorcycle at San Sebastian, Spain.



Scene of a bullfight in which the toreadors were "mounted" in automobiles.

His FOURTEENTH Major Accident and He's Still Alive

Hank Shafer.



By a Special Correspondent of the Post-Dispatch Sunday Magazine

ELDORA, Iowa.

Hank Shafer Was Struck by Lightning Three Times, Rescued From Drowning, Blown Up by a Cannon, Buried in a Coal Mine Disaster and Thrown From a Horse — Among Other Things — And at the Age of 82 Has Just Recovered From an Automobile Collision in Which Three Ribs Were Fractured.

YEARS ago, when people around here first started saying that Hank Shafer couldn't be killed, the statement was considered a gross exaggeration. And even after he had received 10 or a dozen close calls with death some allowances were made for declarations, frequently heard, about his charmed life. Conservative folk would admit that Hank had pulled out of some very tough spots, but they attributed it to luck.

"His luck won't hold out much longer," they said. "Hank is getting pretty old now and another accident like that mine cave-in or another lightning stroke would just about finish him, to say nothing of another cannon explosion or a fall from a high railroad trestle."

But few hold that view any more. Even the conservative are about ready to concede that battered, old one-armed, one-eyed Hank Shafer must indeed bear a charmed life and can't be killed by accident or disease until he has lived out his 100 years, or whatever his allotted span may be. When, at the age of 82, he went back to work a short time ago, pretty well recovered from the automobile crash in which he suffered injuries that everybody thought would be fatal, local observers quit worrying about anything that might happen to him in the future and came to the conclusion that the only way to kill him would be to take him apart and hide all the pieces.

The automobile accident occurred last November, after Hank had already passed his eighty-second milestone. He was sitting in his car at the side of the road when another car crashed into it. Hank was hurled against the steering wheel and suffered three broken ribs, a broken collarbone, internal injuries and injuries to his one remaining arm. Not many people 82 years old recover from such a battering as this. Hank did. Not only did he recover from these hurts, but his recovery marked the sixteenth time he had pulled out of death's reach in situations quite as serious as this, or even more serious. Here, briefly, is the list of Hank Shafer's close calls—accidents and diseases he has survived:

Rescued from drowning at the age of 8, after he had gone down for the third time and was unconscious.

Struck by lightning three times.

Buried in a coal mine disaster.

Fell from a high trestle into a rocky canyon.

Blown into the air by a cannon explosion, suffering the loss of an arm and an eye.

Crushed under 5000 pounds of potter's clay.

Fell 25 feet over a cliff.

Thrown from a horse in a runaway and dragged through a barbed-wire fence.

Suffered three broken ribs and a broken collar bone when kicked by a horse.

Thrown on his head from a bobsled, skull fractured.

Survived double pneumonia at the age of 80.

Survived a paralytic stroke at 81.

Seriously injured when run over by a horse and wagon.

Suffered new wounds and reopening of old ones in the automobile accident at 82.

It is doubtful if any one person living can remember all of Hank's different accidents and give competent testimony as to his condition after each one. But there are many who remember a number of them and received the records of the others from their fathers and mothers. At any rate, nobody here doubts the record which has come down through a period of 74 years largely by word of mouth.

HANK, himself, says all these accidents happened, and he bears physical evidence of a good many of them. Three generations have heard the stories of his adventures, and the man, while still alive and working for a living, has already become a tradition in this part of the country.

Nobody can account for the grudge which Fate seemingly has borne against Hank Shafer through all these years. Nobody can figure out why he should have been chosen as a target at which to hurl accidents. He never knowingly sought out danger. He was never a daredevil or a careless workman, and his work was not more hazardous than that of a great many other men. In his time he has been a farmer, a miner, laborer, teamster and handy man, and now makes his living by gardening and hauling rubbish for the neighbors. Between accidents he has worked hard all his life. His remarkable recuperative power has puzzled medical men as well as Hank's every-day acquaintances, but none has been able to find any explanation except that he is possessed of extraordinary vitality. He is not a contortionist or any manner of freak whose peculiarities of physique might enable him to survive blows that would be fatal to other men. Neither can his escapes be attributed to the traditional luck which attends a drunken man in an accident, for Hank has never been more than a moderate drinker.

Shafer began his unusual life in a little town in Michigan in 1851, and came to this locality with his parents when he was a small child. His life was not essentially different from that of other boys until his eighth birthday. Then he became different by reason of the fact that he had looked over the brink and had come back to tell about it. He was celebrating his birthday at a picnic on the Iowa River when he fell into deep water. He was unable to swim and rapidly went about the business of drowning. He had gone under the surface three times and was totally unconscious—to all appearances as dead as a doornail—when his father finally reached him, dragged him from the water and revived him. After that, life became one long series of accidents.

Three times he has been struck by lightning. Twice it only knocked him down. The third time he was unconscious for 11 hours, and unable to work for three months. Since this experience with lightning, Hank has always been bothered in a storm.

"It makes the chills run up my back," he says, "and I generally hit for shelter."

Shafer should have been a dead man, by ordinary rules, when he was buried in a coal mine cave-in near this town early in his career. Although pinned down by quantities of coal and slate, the formation of the slide left him room enough to breathe, and when he was finally dug out by his fellow workmen it was found he had suffered only bruises and shock.

When he fell to the bottom of a deep gorge while repairing a trestle bridge, he suffered seven broken ribs, but that didn't stop him, either. Where a lesser man might have succumbed, Hank merely marked up another accident on his list and soon went back to work.

His worst accident came nearly 50 years ago, during a Fourth of July celebration. Among the events of the day was a sham battle between a group of young men of the town and a group of Civil War veterans, who were all dressed up in their blue uniforms.

THE local boys wheeled an old Civil War cannon into place on the court-house square, and Hank's job was to ram the blank charge home. The cannon exploded, however, and the blank charge was sufficiently strong to throw Shafer into the air, to tear off an arm above the elbow, a finger of his left hand and to blow out one eye.

He was so badly hurt this time that he was not expected to live until nightfall. The sham battle came to an abrupt end and the participants hung around the local hospital awaiting word of their comrade.

But it seemed that a mere Civil War cannon was not enough to kill Shafer. He rallied, and in a short time he was up and at work, trying to accustom himself to his handicap.

It would appear that the fates had done enough for Shafer then, but not so. A few years later, while at work hauling clay for a local brick and tile plant, he was caught under a slide of some 5000 pounds of damp clay while loading his wagon. But his luck held again, and fellow workers located a foot in time to pull him from under the pile. He suffered only two broken ribs.

His next accident was a fall from a cliff, about 25 feet down, and he escaped without a scratch.

He was thrown from a horse in a runaway, and when his foot caught in a stirrup he was dragged through a barbed-wire fence. Although badly scarred, he was none the worse for wear a few weeks later.

From the time of this accident, some 30 years ago, Shafer's anti-death bug was given a rest. He continued his usual life, managing to handle as good a day's work as the next man, in spite of his lost arm, lost eye and finger, his bruises and his broken body.

It was only about 12 years ago that his troubles began afresh. He was thrown from a bobsled, and suffered a fractured skull. Local people thought that finally he had met an accident he couldn't cope with. They remembered he was 70 years old. But again they reckoned not on Hank's uncanny inability to die. After being laid up three months, Hank was again at his work, just as always.

Not long after this one of Hank's horses kicked him, breaking his hip and two ribs. Falling from the impact of the blow he broke his breastbone. He recovered.

Two years ago Hank was taken ill with a bad cold. The cold developed into double pneumonia. Everyone gave him up for dead. His son came to be present at the end, and the other relatives were awaiting word concerning the funeral. He was expected at any hour to breathe his last. People thought he was a goner this time because disease was something new to him. But he had been near death so many times it was just one more close call for him. He rallied and before long he was back at work.

Now he is 82 and in these last two years he has suffered a paralytic stroke on his left side—the side of his only remaining arm—and two more accidents. The paralytic stroke further handicapped him, and soon after he was able to leave his home following that illness, his horse, stopping suddenly, toppled him from the wagon. The wagon ran over his body. That cost him three more broken ribs. Then, in a few months, came the automobile crash. In this he suffered the rebreaking of the same ribs and his collarbone. Worst of all, the already partly paralyzed muscles of his left arm were torn. That, he admits, "bothers" him.

Through all these trials Shafer has maintained a keen mind and a keen sense of humor. He jokes with his friends about his experiences, and laughs at death's failures.

He now lives alone in a little house on the edge of his acreage and still goes about his work of gardening, hauling trash, and doing odd jobs. Perhaps he is a little slower at his work than in earlier years, but he still has spirit.

His fellow townsmen are convinced now Shafer can't be killed. They expect he will be here for many years to come, still recovering from accidents. Compared with him, they declare, the nine-lived cat is a piker.



New

By a Special Correspondent of the Post-Dispatch Sunday Magazine

OMAHA, Nebraska.

A NEW kind of train will soon be scooting along American rights-of-way. A lean, low, streamlined monster of metal, without locomotive, without smoke, it will skim over the rails at a speed of more than 100 miles an hour, while its passengers ride in such comfort as never before was provided for the general public in rail travel. The new train is an answer—it may prove to be the most important answer—of rail transportation to the challenge of the automobile and the airplane. It represents an effort to regain lost ground in passenger traffic by increasing the speed and comfort of train travel without adding to its cost or reducing its safety.

One of these high-speed, lightweight, stream-lined trains, which may become the standard type of passenger-carrier in a few years, is now being built for the Union Pacific Railroad. The train will consist of three cars, articulated, that is, hinged together and with a truck between the first and second and the second and third cars. The length of the train will be about 202 feet and its weight about 80 tons; this is approximately the weight of one all-steel Pullman sleeping car. The comparatively light weight is obtained by using aluminum alloys in the construction, such metals being as strong as steel but of only a third its weight.

The cars will be nine feet wide and 10 feet 2 inches high, and will ride close to the ground; the bottom of the cars will be only 9½ inches above the rails.

With corners rounded so that the cross-section is somewhat elliptical

Building in Miniat University

By a Special Correspondent of the Post-Dispatch Sunday Magazine

COLUMBIA, Missouri.

AN UNUSUAL the for a Master of A degree has recer been submitted the University Missouri here Miss Irma Gae of 1111 North place, St. Lo This thesis is n book, but a modern duplex room signed and executed on a scale of inch to the foot and furnished miniature furnishings ranging all way from grand piano down to c ettes and ash trays. The model display here in the university's sc of fine arts now and later will be en to St. Louis for exhibition.

When Miss Gaebler became a c date for an M. A. degree in the school with a major in design, tion of a suitable thesis problem her became something of a proble itself. The school of fine arts established only three years ago Miss Gaebler, as it happened, was first student to apply for a ma degree specializing in design. Fa members were at a loss to think research project which would set a precedent. Finally, Professor ell R. Batchelder remembered h visited a home in the East whic though sumptuously furnished decorated, lacked symmetry charm. He decided it might teresting to have the room structed with the defects in desi choice of furniture corrected. problem was assigned.

Miss Gaebler started work models in January and devoted hours a day to the undertakin finished the job, down to ash tra book ends, in April, just in ti the annual exhibition of the sc fine arts. Interior decorators

His
RTEENTH
r Accident
nd He's
till Alive



stroke on his left side—the side of his only remaining arm—and two more accidents. The paralytic stroke further handicapped him, and soon after he was able to leave his home following that illness, his horse, stopping suddenly, toppled him from the wagon. The wagon ran over his body. That cost him three more broken ribs. Then, in a few months, came the automobile crash. In this he suffered the rebreaking of the same ribs and his collarbone. Worst of all, the already partly paralyzed muscles of his left arm were torn. That, he admits, "bothers" him.

Through all these trials Shafer has maintained a keen mind and a keen sense of humor. He jokes with his friends about his experiences, and laughs at death's failures.

He now lives alone in a little house on the edge of his acreage and still goes about his work of gardening, hauling trash, and doing odd jobs. Perhaps he is a little slower at his work than in earlier years, but he still has spirit.

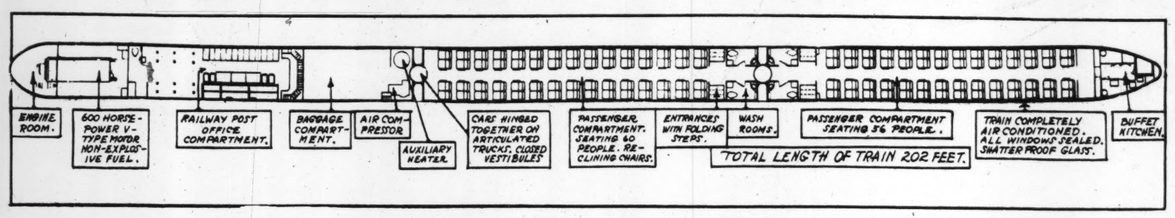
His fellow townsmen are convinced now Shafer can't be killed. They expect he will be here for many years to come, still recovering from accidents. Compared with him, they declare, the nine-lived cat is a piker.



New type of train planned for the Chicago, Burlington and Quincy R. R.

Newest Type of Trains for America's Railroads

By a Special Correspondent of the Post-Dispatch Sunday Magazine



Interior plan of the new Union Pacific train.

Radical Improvements in Speed and Comfort Planned in an Effort to Regain the Lost Passenger Traffic.

OMAHA, Nebraska.

A NEW kind of train will soon be scooting along American rights-of-way. A lean, low, streamlined monster of metal, without locomotive, without smoke, it will skim over the rails at a speed of more than 100 miles an hour, while its passengers ride in such comfort as never before was provided for the general public in rail travel. The new train is an answer—it may prove to be the most important answer—of rail transportation to the challenge of the automobile and the airplane. It represents an effort to regain lost ground in passenger traffic by increasing the speed and comfort of train travel without adding to its cost or reducing its safety.

One of these high-speed, lightweight, stream-lined trains, which may become the standard type of passenger-carrier in a few years, is now being built for the Union Pacific Railroad. The train will consist of three cars, articulated, that is, hinged together and with a truck between the first and second and the second and third cars. The length of the train will be about 202 feet, and its weight about 80 tons; this is approximately the weight of one all-steel Pullman sleeping car. The comparatively light weight is obtained by using aluminum alloys in the construction, such metals being as strong as steel but of only a third its weight.

The cars will be nine feet wide and 12 feet 2 inches high, and will ride close to the ground; the bottom of the cars will be only 9½ inches above the rails.

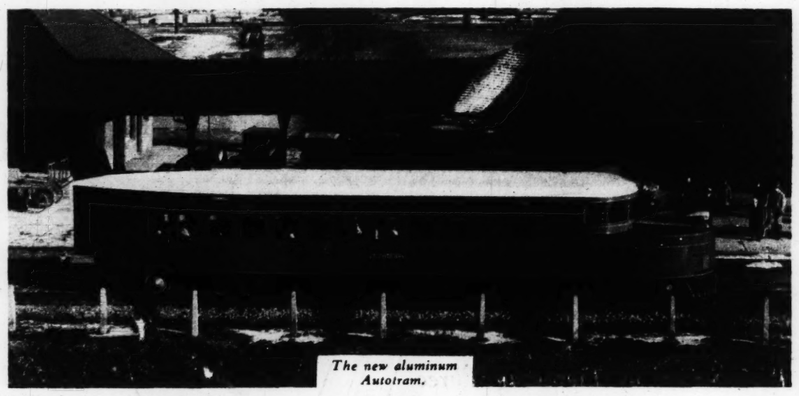
With corners rounded so that a cross-section is somewhat elliptical, the train will have rather the appearance of a tube. Front and rear ends will narrow like the prow and stern of a ship.

This stream-lining was designed after wind-tunnel tests. In conformity with the plan of having a smooth, unbroken exterior surface, the windows will be practically flush with the outside of the cars.

In the front car will be the train's power plant. Here will be a 12-cylinder, 600-horsepower, V-type distillate burning internal combustion engine. It will be connected directly to an electric generator. Two motors, mounted on the axles of the forward truck of the train, will provide power capable of giving the train a top speed of 110 miles an hour, or a sustained, "cruising" speed of 90 miles an hour. In tanks under the floor of the power car enough fuel can be carried to supply the engine for about 1200 miles. While the train will not make its maximum speed around sharp curves, it is said that it will be able to take curves safely at higher speeds than the present steam trains because of its lower center of gravity.

Also in the front car will be a railway postoffice compartment, a baggage compartment, an air compressor and an auxiliary heater. This car will be about 72 feet long.

Passengers will occupy the two rear cars. The one next to the power car will be 60 feet long and contain seats for 60 persons. The last car, 70 feet long, will seat 56 passengers, and in the rear there will be a buffet kitchen from which light meals will be served to passengers in their seats.



The new aluminum Autotram.

The seats, of a reclining type, will be arranged in pairs along both sides of the cars and all will face forward. There will be an unusual amount of leg room, as the distance from center to center of the seats will be 38 inches. No luggage racks will be overhead; instead, there will be space under the seats to place hand baggage.

The entire train will be air-conditioned to provide even, comfortable temperatures inside both summer and winter, the air being filtered before it passes through the conditioning apparatus. The sealed windows will exclude cinders and dust. Further comfort will be attained by the reduction of noise and vibration through the use of heavy body insulation, rubber in the trucks, roller bearings and possibly resilient wheels. Indirect lighting will be used in the passenger cars and a simple, pleasing scheme of decoration of the interiors is planned.

An advanced type of air brake and shatter-proof glass in the windows are among the safety devices to be employed.

Credit for devising the Union Pacific's new train is given to E. E. Adams, vice-president. Adams began his railroad career in 1905 as a mechanic for the Southern Pacific. Transferred to the engineering department, he was successively assistant engineer for Union Pacific and Southern Pacific lines at Chicago. After the separation of the two systems he became consulting engineer for the Union Pacific at New York. In 1920 he was appointed assistant to the president in charge of purchases, engineering and standards, and in 1929 was advanced to vice-president.

In considering the problem of passenger service, Union Pacific experts reduced it to one of higher speed at lower cost per mile, without neglecting comfort and safety. And Adams decided that light weight and streamlining were the main elements in the solution.

ANOTHER train of the new type is being built for the Chicago, Burlington and Quincy Railroad, which expects to begin operating it in the fall. This also will be a three-car affair. Constructed of stainless steel, it will be powered with a 600-horsepower Deisel engine, capable of propelling it at a speed of 120 miles an hour—a speed comparable with that of air travel. The train will be streamlined, its units articulated and air-conditioned.

A single-car passenger train for fast and economical transportation has been developed. Called the Autotram, it is of aluminum construction, stream-lined, and the motive power comes from a 16-cylinder gasoline engine. The interior is kept at comfortable temperatures by forced ventilation and is said to be much freer from noise than the ordinary railway coach. The passenger compartment will accommodate 42 persons if the ordinary seating arrangement is followed. If desired, it may be equipped as a lounge car, the furnishings including chairs having frames of light aluminum alloy.

Building a Room in Miniature as a University Thesis

How Miss Irma Gaebler of St. Louis Carried Through an Unusual Project at "Missouri."

By a Special Correspondent of the Post-Dispatch Sunday Magazine

COLUMBIA, Missouri.

AN UNUSUAL thesis for a Master of Arts degree has recently been submitted at the University of Missouri here by Miss Irma Gaebler of 1111 North Park place, St. Louis. This thesis is not a book, but a modern duplex room designed and executed on a scale of one inch to the foot and furnished with miniature furnishings ranging all the way from grand piano down to cigarettes and ash trays. The model is on display here in the university's school of fine arts now and later will be taken to St. Louis for exhibition.

When Miss Gaebler became a candidate for an M. A. degree in the art school with a major in design, selection of a suitable thesis problem for her became something of a problem in itself. The school of fine arts was established only three years ago and Miss Gaebler, as it happened, was the first student to apply for a master's degree specializing in design. Faculty members were at a loss to think of a research project which would serve as a precedent. Finally, Professor Lowell R. Batchelder remembered having visited a home in the East which, although sumptuously furnished and decorated, lacked symmetry and charm. He decided it might be interesting to have the room reconstructed with the defects in design and choice of furniture corrected. So the problem was assigned.

Miss Gaebler started work on her models in January and devoted several hours a day to the undertaking. She finished the job, down to ash trays and book ends, in April, just in time for the annual exhibition of the school of fine arts. Interior decorators and art critics who saw it in the exhibition characterized it as an ingenious piece of work.

The duplex room, offering the maximum of utility in the minimum of space, is designed to serve as a music room, dining room and library, as well as a reception room. It seeks to provide within four walls many of the facilities which the average family, under the modern mode of living, must dispense with. The model is 38 inches long by 23 inches wide, which means that the room expanded on the scale of 12 to one would be 38 feet long by 23 feet wide. A two-step change in floor level divides the room in two compartments—one for sitting room and library and the other for dining room and music unit. Illumination is by indirect lighting from the ceiling. Effective color contrast is afforded by black rug and pale gray walls, which serve as an admirable background for the gold and copper of the furniture coverings. Chromium metals add a note of silver, while incidental touches are of turquoise.



Miss Irma Gaebler and three of her miniatures.

The gray pattern of the black rug integrates the floor with the structural features of the room, unifying the various units in a decorative manner. Soft gray satin drapes hang over sheer white glass curtains. Two of the three windows are effectively grouped by inclosing a mirror wall between them and draping all as one unit with gray swag valance looping gracefully over an ornamental bar.

Approaching the entrance on the side, the visitor finds at the left a two-step rise to the sitting compartment. These steps are flanked by ornamental chromium balustrades and half columns which terminate low wall structures built out into the room from each side to provide a more effective separation of the sitting and library space from the rest of the room.

In the sitting room interest centers on a gracefully proportioned modern fireplace, simple and dignified. Evolving about the fireplace is a seating arrangement of two built-in sofas that curve to fit the corners of walls and partition, giving a colorful effect with its rich copper upholstery. On either side of the fireplace are library recesses for the book lover, while modern magazine cases holding attractive lamps are placed in the corners. A large chair upholstered in golden velvet and a round tea table are grouped before the curves of the sofas.

Paintings by Matisse and Van Gogh adorn the walls. Other accessories and incidentals include tiny magazines and a mantel clock guarded by two pigeons.

Descending the steps, one sees on the left the music unit, which balances informally with the dining arrangements on the right. In the former is a grand piano, and on the far wall an electric radio and phonograph in a built-in case, black, trimmed with silver. Between these, two modern deep-cushioned lounge chairs, upholstered, one in yellow silk velvet and the other in turquoise satin, and a table with a gleaming tubing pedestal base form a comfortable grouping.

Against the backs of the sofas on the lower level are seen novel black cases of drawers with silver bar pulls. These tie into the theme of the respective units; one holds sheet music and the other linen.

On the right is a dining table of metal and wood with a glass top, metal chairs upholstered in henna, and a buffet which duplicates the built-in radio case as they stand to the right and left of the kitchen door at the end of the long room. Calla lilies, the size of forget-me-nots, are found on the buffet.

ON a mirror-topped occasional table is smoking equipment, even to minute cigarettes. A simple cylindrical pedestal of chromium finish supports a piece of sculpturing of the modern school, and is a distinguishing feature of the music unit as it stands before the mirror wall.

Every article that went into this model room was not only designed but also constructed by Miss Gaebler herself. She even reproduced the paintings and executed the sculptures. The "marble" busts are fashioned out of white soap. Most of the furniture is made of cardboard and toothpicks. Satin was used for drapes, and mirrors of various sizes are represented by real mirrors from compacts.

"From a commercial standpoint, such a model is practical," Prof. Batchelder says, "for it lets the client know exactly what the room will look like when finished. In training the student, this work is valuable because the use of three dimensions is learned. Moreover, the influence of the student in educating the public to modernism is important. Too many people think they can put period furniture into a modern room helter-skelter without regard to harmony. These models serve to show just how harmony is achieved."



TALKIES

by Walter Quermann

PRISONERS OF COLONEL CRAWLER

This is a game that can be played by any child. All that is needed are scissors, paste and some cardboard. The directions for playing "Toy Talkies" are given at the bottom of the game.

THE PLAYERS

EDDIE—*One of the Bear twins, who were reduced to the size of Bumblebees by a magic chemical so they could learn the art of making honey.*
TEDDY—*The other twin.*
BILL BUMBLEBEE—*Their teacher.*
HAPPY HOPPER—*A jolly old idler.*
COLONEL CRAWLER—*Of Queen Ant's Army.*

THE PLAY BEGINS

(Bill Bumblebee enters.)

BILL BUMBLEBEE—Gosh, but this business of teaching these Bears how to gather honey is slow work. *(Then louder.)* Come along, you lazy bones. *(Then in a moderate tone.)* The trouble is they have to walk because they can't fly. *(Eddie and Teddy enter.)*

EDDIE—*(Puffing.)* W-we're d-doing the b-best w-we can.

TEDDY—*(Puffing.)* Yes, i-if t-they h-hadn't made us s-so s-small w-we could go f-faster.

BILL BUMBLEBEE—I suppose so. But you will have to make the best of it. It's too bad you haven't got wings. It's a nuisance having to climb these flowers.

TEDDY—If we had an ax we could chop them down.

BILL BUMBLEBEE—Chop them down? Don't you ever let me catch you hurting any of these plants. They are the best friends Bumblebees have. You two wait here and rest, I'll fly around and scout for flowers. *(He leaves.)*

EDDIE—Gosh, this is terrible. All the Bumblebee folks do is work. They never play.

(Happy Hopper enters.)

HAPPY HOPPER—Well, well, are you the Bears Queen Buzz had made small so you could be taught to make your own honey?

TEDDY—Yes. Who are you?

HAPPY HOPPER—I'm Happy Hopper, the life of the party. I never work and I always have a good time.

EDDIE—Gee! I wish Queen Buzz had turned us into Grasshoppers.

HAPPY HOPPER—Why not come with me? I'll show you how to enjoy life. I'll even teach you how to chew tobacco. *(Bill Bumblebee enters.)*

BILL BUMBLEBEE—You had better leave, Happy. I have no time for you loafers. *(Happy Hopper leaves.)*

BILL BUMBLEBEE—Well, I didn't find any fresh flowers near. I'll have to try again. But while I'm gone, be careful and don't talk to strangers. *(He leaves and a moment later Colonel Crawler enters.)*

COLONEL CRAWLER—I suppose you are the Bear cubs I heard so much talk about. Learning how to make honey, eh?

EDDIE—Yes. But we are not suited for such work. You see, we can't fly.

TEDDY—But we are strong. I've been carrying this ladder around all day.

COLONEL CRAWLER—Strong, eh? H-m-m. You boys come along with me.

EDDIE—But Bill Bumblebee will be mad if we do.

COLONEL CRAWLER—*(Gruffly.)* I said come along. You are my prisoners. Bill Bumblebee can go hang. *(They all leave and Happy Hopper enters.)*

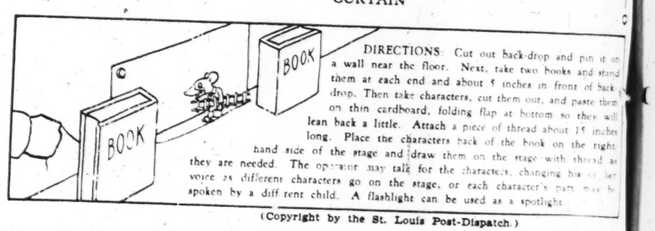
HAPPY HOPPER—I wonder where those Bears are? *(Bill Bumblebee enters.)*

BILL BUMBLEBEE—Where are those Bears?

HAPPY HOPPER—I don't know. I just came here.

BILL BUMBLEBEE—I guess they ran away because they wanted to be like you. I'll find them. *(He leaves.)*

CURTAIN



DIRECTIONS. Cut out back-drop and pin it on a wall near the floor. Next, take two books and stand them at each end and about 6 inches in front of back drop. Then take characters, cut them out, and paste them on thin cardboard, folding flap at bottom so they will lean back a little. Attach a piece of thread about 15 inches long. Place the characters back of the book on the right hand side of the stage and draw them on the stage with thread as they are needed. The operator may talk for the characters, changing his or her voice as different characters go on the stage, or each character's part may be spoken by a diff ent child. A flashlight can be used as a spotlight.

(Copyright by the St. Louis Post-Dispatch.)

Next week: The Rout.

JACK SHEEHAN, today's selection among the Muny Opera stars who will appear in this space during the Forest Park theater's season, was born in Manchester, New Hampshire, 29 years ago. He decided to become a Catholic priest and attended Villanova College, near Philadelphia. But his father, a cotton mill foreman, died, and Sheehan left college and returned home to help support his mother and the eleven children of which he was the oldest. He found work singing in a motion picture theater. From there he went to the burlesque stage, then to vaudeville. His first light opera experience was in "Katja."

Accompanying Mr. Sheehan are three costumes he wears in Muny Opera shows. Cut out the star and paste on cardboard. Then cut out the costumes. Now dress him in his proper outfits. The three sets of costumes shown here are worn by Mr. Sheehan in these roles in the following productions: 1—Jimmy Blakely in "Nina Rosa"; 2—Corporal Ynderstodu in "The Nightingale"; 3—Slick in "Naughty Marietta," in which he is quite dressed up.

(Copyright by the St. Louis Post-Dispatch.)

Next week: Hannah Tidwell.

MISS

AS HUGH eased over to the side of the road, Phoebe, as usual, leaned forward to protest. She knew the symptoms. Hugh was going to pick up a hitch-hiker. Then at sight of the quaint figure at the car step, she broke off and smiled.

A thin old lady stood there, bent wearily over the covered basket she was gripping in cotton-gloved hands. By the diminishing light, that portion of her face which was visible between the drooping brim of a shapeless felt hat and the fur of her coat collar looked tired.

Her eyes were shaded by tinted glasses. Wisps of white hair straggled into the fur of her collar. She must be hard of hearing; Hugh was shouting questions. Phoebe did not catch the old lady's muffled replies.

"Let her sit with you, Hugh," called Phoebe; "Buster's asleep," and shifted the sprawling baby to a more comfortable position.

Hugh reached for the basket; but the old lady shook her head, and clambered laboriously in with it in her hands, stumbling over her long skirt.

"A basketful of eggs," Phoebe decided. "She doesn't dare trust Hugh with them." Aloud she called: "I think you'll be more comfortable up there. My infant thrashes about so."

The old woman did not answer.

"Deaf as a post," murmured Hugh over his shoulder. "Had the devil of a time finding out where she wants to go."

"Where does she want to go?"

"Pittsburgh. Missed the bus. I told her we'd try to catch up with it."

"Poor old thing!" said Phoebe.

Over the touseled head of the sleeping baby she smiled in amusement. Evidently the old lady thought Hugh's 35 miles an hour reckless to the point of insanity. As she sat primly beside him, her cotton gloves clasped about the handle of the basket in her lap, she seemed to strain forward, peering with nervous intensity into the road ahead.

Hugh flashed Phoebe a grin of wicked amusement.

"Bet she's the world's best back-seat driver," he murmured.

No sign of the lighted bulk of the bus showed ahead. Indeed, the great American dinner hour left the dark ribbon of road empty of all lights until the car debouched abruptly upon one of those brightly illuminated little cross-road communities that enliven the Pennsylvania countryside — two filling stations, a barbecue stand and a country store.

Phoebe sat up in sudden protest.

"Hugh!" she called. "We have a jitney license, remember."

For Hugh had braked abruptly to stop at the edge of the crossroads. Immediately Phoebe saw the reason. In the square of light outlined by the open window appeared a stalwart figure topped by the helmet of the state police.

THE trooper reached swiftly through the open window and, turning on the ceiling light, glanced about the interior of the car. For an instant he twinkled at Buster, who, startled by the jolt of the stop, whimpered, and sat bolt upright to stare belligerently at the intruder.

The twinkle lasted only a moment. Turning to Hugh, he said, "I'll have to look at your license cards, please."

Silently Hugh produced the cards. The officer relaxed as he glanced at them. "From Virginia, hm?" he said.

"Drove through from Richmond," confirmed Hugh.

"Your wife and baby, I suppose, Mr."—the officer glanced again at the cards—"Mr. Crosby?"

"Yes."

"And your"—he looked at the old lady. He started to say "mother," when he noticed the disparity between the gaunt poverty of the old woman's appearance and the richness of Phoebe's furs. "Er—a member of your household?" he finished.

"Well, no." Hugh hesitated. "As a matter of fact, we picked her up back the road a bit. She's just missed the bus."

The old woman, who had been looking in apparent bewilderment from one of the men to the other, moistened her lips and glanced appealingly at Hugh as she found herself the center of attention.

"She's hard of hearing," Hugh explained. "We picked her up about five miles out the highway. She said her name was Miss Sarah Peaseley and that she was going to Pittsburgh to visit relatives."

"Didn't say anything about a holdup out Ligonier way, did she?" questioned the trooper.

Hugh shook his head.

ALKIES

Quermann

COLONEL CRAWLER

ayed by any child. All that is needed are
The directions for playing "Toy Talkies"
ne.

E PLAYERS

were reduced to the size of Bumblebees by a
the art of making honey.

Ant's Army.)

PLAY BEGINS

business of teaching these Bears how to gather
r.) Come along, you lazy bones. (Then, in a
y have to walk because they can't fly. (Eddie

the b-best w-we can.
h-hadn't made us s-so s-small w-we could g-go

But you will have to make the best of it. It's
's a nuisance having to climb these flowers
chop them down.
n? Don't you ever let me catch you hurting any
friends Bumblebees have. You two wait here
for flowers. (He leaves.)
e Bumblebee folks do is work. They never play.

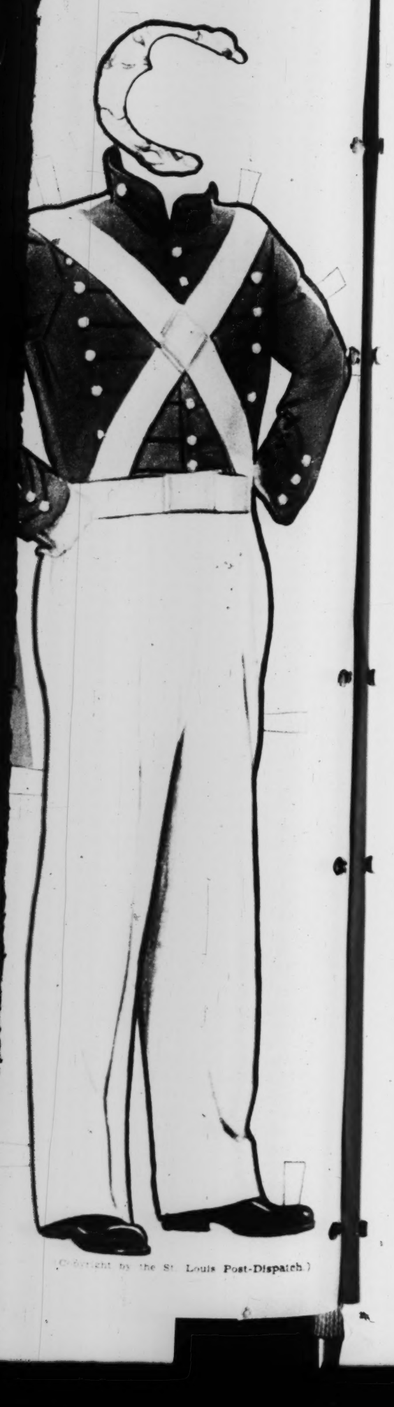
you the Bears Queen Buzz had made small so
own honey?

er, the life of the party. I never work and I
d turned us into Grasshoppers.
with me? I'll show you how to enjoy life. I'll
o. (Bill Bumblebee enters.)
better leave, Happy. I have no time for you
ves.)
idn't find any fresh flowers near. I'll have to
e, be careful and don't talk to strangers. (He
olonel Crawler enters.)
pose you are the Bear cubs I heard so much
make honey, eh?
suited for such work. You see, we can't fly.
I've been carrying this ladder around all day.
g, eh? H-m-m. You boys come along with me.
ll be mad if we do.
ffly.) I said come along. You are my prisoners.
(They all leave and Happy Hopper enters.)
where those Bears are? (Bill Bumblebee enters.)
re those Bears?
ow. I just came here.
ey ran away because they wanted to be like you.

CURTAIN

DIRECTIONS: Cut out back-drop and pin it on a wall near the floor. Next, take two books and stand them at each end and about 4 inches in front of back-drop. Then take characters, cut them out, and paste them on thin cardboard, folding flap at bottom so they will stand back a little. Attach a piece of thread about 14 inches long. Place the characters back of the book on the right of the stage and draw them on the stage with a thread as you air just talk for the characters, changing his or her characters go on the stage, or each character's part may be child. A flashlight can be used as a spotlight.

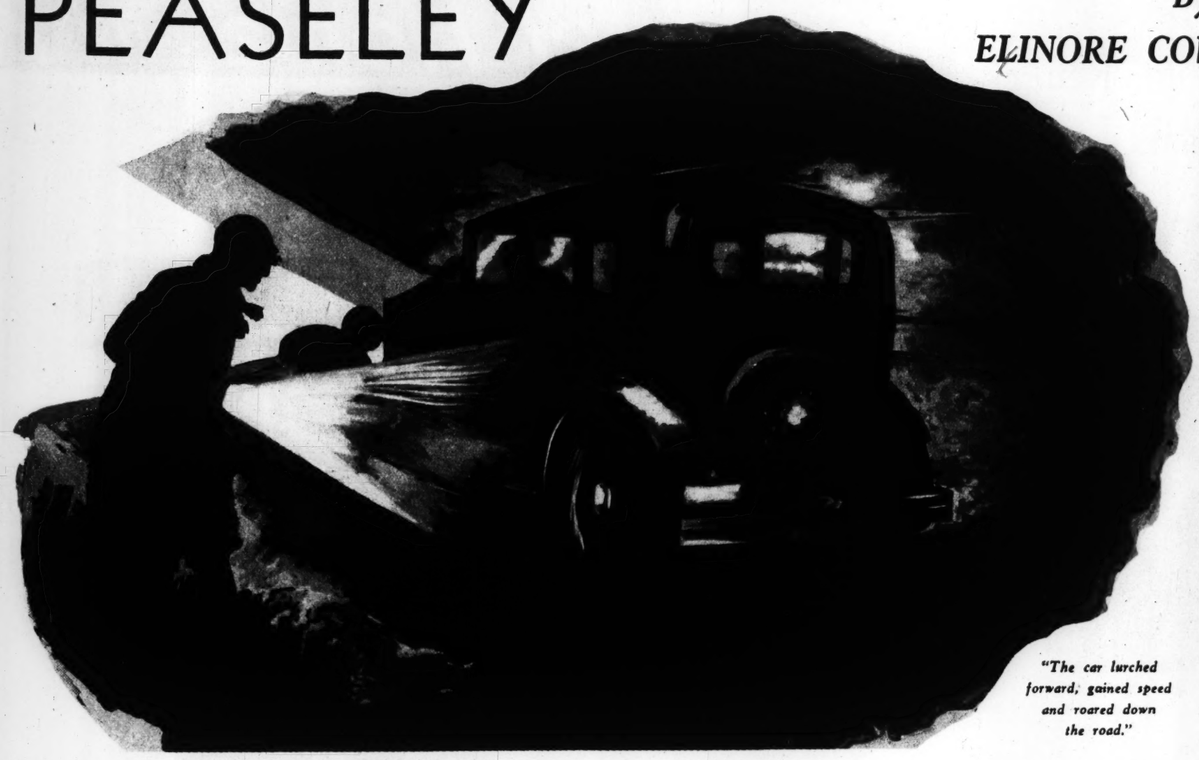
ght by the St. Louis Post-Dispatch.)



(Copyright by the St. Louis Post-Dispatch.)

MISS PEASELEY

By ELINORE COWAN STONE



"The car lurched forward, gained speed and roared down the road."

AS HUGH eased over to the side of the road, Phoebe, as usual, leaned forward to protest. She knew the symptoms. Hugh was going to pick up a hitch-hiker. Then at sight of the quaint figure at the car step, she broke off and smiled.

A thin old lady stood there, bent wearily over the covered basket she was gripping in cotton-gloved hands. By the diminishing light, that portion of her face which was visible between the drooping brim of a shapeless felt hat and the fur of her coat collar looked tired.

Her eyes were shaded by tinted glasses. Wisps of white hair straggled into the fur of her collar. She must be hard of hearing; Hugh was shouting questions. Phoebe did not catch the old lady's muffled replies.

"Let her sit with you, Hugh," called Phoebe; "Buster's asleep," and shifted the sprawling baby to a more comfortable position.

Hugh reached for the basket; but the old lady shook her head, and clambered laboriously in with it in her hands, stumbling over her long skirt.

"A basketful of eggs," Phoebe decided. "She doesn't dare trust Hugh with them." Aloud she called: "I think you'll be more comfortable up there. My infant thrashes about so."

The old woman did not answer.

"Deaf as a post," murmured Hugh over his shoulder. "Had the devil of a time finding out where she wants to go."

"Where does she want to go?"

"Pittsburgh. Missed the bus. I told her we'd try to catch up with it."

"Poor old thing!" said Phoebe.

Over the touseled head of the sleeping baby she smiled in amusement. Evidently the old lady thought Hugh's 35 miles an hour reckless to the point of insanity. As she sat primly beside him, her cotton gloves clasped about the handle of the basket in her lap, she seemed to strain forward, peering with nervous intensity into the road ahead.

Hugh flashed Phoebe a grin of wicked amusement.

"Bet she's the world's best back-seat driver," he murmured.

No sign of the lighted bulk of the bus showed ahead. Indeed, the great American dinner hour left the dark ribbon of road empty of all lights until the car debouched abruptly upon one of those brightly illuminated little cross-road communities that enliven the Pennsylvania countryside — two filling stations, a barbecue stand and a country store.

Phoebe sat up in sudden protest.

"Hugh!" she called. "We have no jitney license, remember."

For Hugh had braked abruptly to a stop at the edge of the crossroads. Immediately Phoebe saw the reason. In the square of light outlined by the car window appeared a stalwart figure topped by the helmet of the state police.

THE trooper reached swiftly through the open window and, turning on the ceiling light, glanced about the interior of the car. For an instant he twinkled at Buster, who, startled by the jolt of the stop, whimpered, and sat bolt upright to stare belligerently at the intruder.

The twinkle lasted only a moment. Turning to Hugh, he said, "I'll have to look at your license cards, please."

Silently Hugh produced the cards. The officer relaxed as he glanced at them. "From Virginia, hm?" he said.

"Drove through from Richmond," confirmed Hugh.

"Your wife and baby, I suppose, Mr."—the officer glanced again at the cards—"Mr. Crosby?"

"Yes."

"And your"—he looked at the old lady. He started to say "mother," when he noticed the disparity between the gaunt poverty of the old woman's appearance and the richness of Phoebe's furs. "Er—a member of your household?" he finished.

"Well, no." Hugh hesitated. "As a matter of fact, we picked her up back the road a bit. She's just missed the bus."

The old woman, who had been looking in apparent bewilderment from one of the men to the other, moistened her lips and glanced appealingly at Hugh as she found herself the center of attention.

"She's hard of hearing," Hugh explained. "We picked her up about five miles out the highway. She said her name was Miss Sarah Peaseley and that she was going to Pittsburgh to visit relatives."

"Didn't say anything about a holdup out Ligonier way, did she?" questioned the trooper.

Hugh shook his head.

"She isn't exactly a chatty passenger," he smiled. "Bandits get much?"

"The pay roll of the Dosom Cement Company," replied the trooper. "The car was held up and robbed out there about an hour ago. You must have come along just after the shooting."

Phoebe leaned forward.

"Oh!" she said softly. "Oh, shooting?"

"The driver and a guard," said the officer, "were killed. The bandits wrecked their own car, but they've probably stolen another by this time, or they're laying for some poor devil to take one away from. If you take my advice, you won't go along picking up strangers this evening."

Just then a second car drove up behind them and the trooper waved them on and turned to it.

AS if to make amends for her former lack of cordiality, Miss Peaseley turned around in her seat and smiled at Phoebe, a mincing, apologetic little smile. Releasing one hand from duty on the handle of her basket, she patted the plump arm of Buster, who stood just behind her, clinging to the robe rail, his tousled curls a bright halo under the light, and chirped to him with pursed lips.

Buster brightened. This, now, was more like the friendly spirit that should prevail among fellow travelers on a long, tedious ride. Inspired by the promise of an appreciative audience, he broke into an impassioned flight of oratory, in the course of which he became alarmingly rigid and red of face.

"He's telling you how much he admires you, Miss Peaseley," Phoebe leaned forward to say to the old woman, and thought: "How absurd! She can't possibly hear me."

And, indeed, Miss Peaseley had already turned away, and was again scrutinizing the road with nervous attention. Buster was piqued by that tantalizingly turned back. A nice old lady who turned her back upon him was a startling phenomenon in Buster's cosmos.

He addressed her in louder, firmer tones, his head blandishingly on one side. Still she seemed not to hear. He considered—then——

"No, Buster," cried Phoebe quickly. "No, no!" and pulled down the little hands that were tugging provocatively at the scraggly fur of Miss Peaseley's collar.

At the touch the old lady started, turned; then, releasing one cotton gloved hand, she shook her finger, smiling ever so coquettishly over her shoulder at the child.



Buster cackled with delight. He waited until Miss Peaseley again turned her back; then he reached up and tugged again, vigorously, with both hands.

"Buster—you bad boy!" cried Phoebe. "He seems to have taken a great fancy to you, Miss Peaseley," she apologized in a shout to the old lady, who, with her free hand, was pulling the collar up about her neck.

"Let me help"—Phoebe broke off to focus every atom of her attention on Miss Peaseley's movements.

Miss Peaseley was adjusting the white hair that straggled in untidy wisps over the back of her neck. In that first instant Phoebe knew only that there was about the gesture something at once vaguely familiar and vaguely incongruous.

Miss Peaseley was not coaxing the stray hairs upward to tuck them into place with deft fingertips; she was brushing them downward over her neck with the flat palm of her hand, like—why, that was the way Hugh stroked the back of his neck!

It was then that, under the hard glare of the overhead light, Phoebe saw the thing that held her rigid, chilled with fright. Between the edge of Miss Peaseley's hair and the top of her coat collar she had caught sight of Miss Peaseley's neck.

It was a singularly thick, robust neck for an old lady, and down the nape marched a phalanx of short, coarse bristles.

In that instant Phoebe knew stark, hideous fear. Above it rose one sane impulse—the impulse to hide from Miss Peaseley the fact that she had seen. She hardly knew how she managed to lift her hands to bundle the collar about that neck, and say, with deep concern, "There, I won't let him touch it again. I do hope you haven't caught cold, Miss Peaseley."

"Miss Peaseley" made no reply other than a stiff nod of thanks. But Phoebe knew that "Miss Peaseley" had heard.

On through the night they rolled. Occasional headlights bore down upon them and flashed by; but for the main part the road continued to be deserted. Hugh's head loomed ahead over the top of the seat—tilted a bit, as it was when he was intent upon his driving. He would be whistling through his teeth, Phoebe knew, in that funny, abstracted way he had. She must find some way to warn Hugh.

Desperately she tried to think. She remembered Hugh's well-filled wallet, her own diamond wrist watch, the valuable rings in her purse—and brushed them aside as irrelevant. No. The man's object in taking passage with them had been, obviously, escape.

In his plan they no doubt served a double purpose; they provided transportation and they acted as an impeccably respectable background.

But when their usefulness as social setting had been outlived? Just what was he waiting for? A road lonelier, even, than this?

No matter what; the end would come with brutal promptness if he should have the slightest reason to fear they suspected him. The first necessity was to avoid all appearance of suspicion.

THEY had come into the edge of another cross-roads town, where again traffic was being directed by two helmeted figures at opposite corners.

"All right, Mr. Crosby," said the fresh-faced young trooper who inspected Hugh's cards. "I needn't keep you, sir."

"Fine!" said Hugh. "Any news of the bandits?"

"Well"—the officer hesitated between discretion and the eagerness to talk. He was very young, and evidently very much thrilled by the events of the evening.

"We've picked up a suspect just out of Greensburg with a car he couldn't account for. Haven't got him to talk yet, and he didn't have any of the loot on him. But we know that there were two of them."

Phoebe moved cautiously. Now, now! She must get the boy's attention somehow. A word—perhaps even a gesture would be enough. But even as she edged toward the window, it seemed to her that the figure beside Hugh moved also, furtively closer to him.

"Well, it's reassuring to know that you boys are parked at every cross-road," said Hugh. "Do you suppose I'll be stopped again?"

"You might, sir. We have some motor cycles out ahead."

"Hugh!" Phoebe spoke desperately. "Let's stop here and pick up a little lunch. Park here, and"——

"Afraid you can't park here, lady," said the trooper, suddenly recalled to his responsibilities by the line of cars which had just come up behind him. "I've got to keep things moving on this corner. But there's a good little road-house a few miles ahead."

Before Phoebe could catch her breath to protest Hugh stepped on the accelerator, and the car shot ahead. As it did so, Hugh's door swung ajar. When, across the road, he slowed to close it, he glanced at the wallet which he had been just about to return to his pocket, hesitated and removed something from it.

"IF we're likely to be stopped again," he said over his shoulder, "I may as well slip my license cards into my hat. It may save a little time."

Removing his hat, he thrust two cards into the band.

The road stretched ahead, dim and dark—and terribly lonely. Hugh rolled down his window and rested his elbow on the sill.

Hugh thrust his head out the window just as a boisterous gust of wind swept a shower of dust down the narrow brick road. It lifted his hat, and sent it whirling into the blackness behind. He stopped the car.

"That's sweet!" he said disgustedly. "There goes my best hat and my only set of licenses."

He was backing the car slowly, peering out at the side.

"Miss Peaseley" had sat up. She seemed to listen. Phoebe listened, too. Far down the road behind them she heard the chug of an approaching motor cycle.

"About here somewhere, I should say," debated Hugh, bringing the car to a standstill.

He took an electric torch from his pocket, moved as if to rise, and sank back, laughing ruefully.

"Gosh!" he said. "That left foot of mine has gone to sleep. Guess I'll have to rub a little life into it before I try to get out."

The hum of the motor cycle came more clearly now.

"Give me that torch," "Miss Peaseley spoke suddenly in a flat, toneless voice. "I'll get them."

Depositing her basket on the floor, she scrambled hastily to the ground.

The car lurched forward, gained speed, and roared down the road.

"Duck!" ordered Hugh sharply. "He may shoot!"

ALMOST at the same moment dust puffed at the side of the road, and the sound of several shots rang out.

"Gunning for the tires!" gasped Hugh. "Rotten shot, thank God!"

A mile down the road Hugh stopped the motor. Phoebe clung to him between sobs and laughter.

"You knew all along!" she cried. "Oh, how did you manage to look so innocent? How did you guess?"

"Well," said Hugh, "it was the fan. It's loose, and keeps hitting the radiator. It makes just a little tick—nothing a deaf person could hear, or feel—but every time it happened, she—he craned his neck and looked worried."

"She had bristles on the back of his neck," sobbed Phoebe.

"Then," went on Hugh, "when the door blew open, the wind brushed her coat aside for a moment, and there was the edge of a trouser leg. By the way, let's have a look at those eggs."

Over the basket their eyes met, a little frightened. The "eggs" were packets of bills—fifties, tens, fives and ones, and neat rolls of coins in all denominations.

Hugh whistled. "We seem to have bought something," he said gravely.

It was not until they had telephoned their story back to the troopers at Blisstown and after they had received the news that a motor-cycle squad had picked up the quarry in a desperate attempt to escape into the wood, that Phoebe started at a sudden memory.

"But, Hugh," she cried, "your license cards?"

"Oh, them?" Hugh grinned. "They were for him to bite on. Those cards are safe in my wallet, where they've been all along. I knew he wouldn't dare risk being caught without them. That was my gasoline card and a tailor's advertisement I put into my hat."

(Copyright for the Post-Dispatch.)

GALLERY OF CLASSICAL ARTS

THE Gallery of Classical Arts is the twenty-ninth in a series of exhibits being featured weekly at the City Art Museum in Forest Park. Each display in this "Gallery of the Week" presentation will be reproduced in the Post-Dispatch Sunday Magazine, with an accompanying description of the exhibit by museum authorities.



The interior of this gallery has recently been entirely reconstructed as a setting for a portion of the Classical Collection. The construction of a coffer-beamed ceiling with panels of glass permits concealed artificial lighting and more even illumination. The walls have been plastered to give the effect of stone ashlar, and marble door trim of early classical type has been installed. Some examples of classical sculpture are shown, but most of the space is devoted to cases containing glass, bronzes and other minor arts of classical antiquity.

To the right of the east entrance are two cases of antique glass, much of which owes its preservation to the widespread custom of leaving glass vessels and other objects in tombs for the use of the deceased. Among the pieces shown are a great variety of vases, bowls, glass jewelry and double bottles of peculiar form which were once called "tear bottles" but are now believed to have contained skin beautifiers and face paints. Especially important is a group of rare "thousand-flower" bowls, so called from their flower-like mosaic pattern, made by fusing together sections of multi-colored glass rods. Much of this glass has assumed a beautiful iridescent color, due to the partial distintegration of the surface from long burial.

Two cases are devoted to Greek, Roman and Etruscan metal work, largely bronze and silver, covering a wide range of time and illustrating the high skill attained by ancient workmen. Among the objects are Greek silver bowls, Etruscan engraved mirrors and other toilet accessories, and Roman and Gallo-Roman bronze utensils, some of which are inlaid with precious metals.

Other cases contain Greek and Roman pottery from the seventh century B. C. to the sixth century A. D., including early Corinthian ware with archaic painted decoration, expressive little Greek pottery figurines of the type made famous by the discoveries at Tanagra, and Roman pottery wine cups with green glaze and delicately molded relief decoration.

The marble sculpture is of both Greek and Roman origin and extends in style from early archaic work to realistic fourth century portraiture. A notable late Greek sculpture of the second century A. D. is a portrait bust of an unknown bearded man, remarkable for the perfection attained in carving the marble. A marble torso, perhaps of Diana, with skillfully modeled flowing drapery, is a Roman copy of a Greek figure of the third century B. C. and serves to illustrate the dependence of Roman sculptors upon their Greek predecessors.

The Enterprising Mr. P. T. Barnum 'Returns' to the Scene of His Triumph

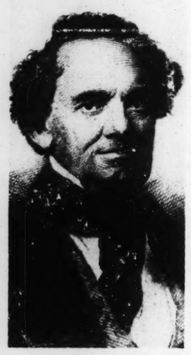


Madame Jenny Lind.

Jenny Lind, Aided and Abetted by the "World's Greatest Showman," Had St. Louis Dizzy in 1851—and This Week They're Seen Again on the Municipal Opera Stage.

By a Member of the Post-Dispatch Sunday Magazine Staff

THREE vivid figures out of its past will return to St. Louis tomorrow night as characters in Armand Vecsey's musical romance "The Nightingale," this week's production of the Municipal Opera. But it is unlikely that anyone among the thousands who see the performances in Forest Park will remember the time when the originals of these characters made their brief but stirring contribution to the city's history. It was 82 years ago that Jenny Lind, the "Swedish Nightingale;" P. T. Barnum, the peerless showman, and Signor Belletti, noted baritone, presented a series of concerts here which gave the quiet river town its first opportunity to hear a musical star of the first magnitude.



P. T. Barnum.

St. Louisans seized the opportunity enthusiastically. They crowded the hall for the six concerts given, paying fancy prices for choice seats, vociferously acclaimed Mme. Lind's glorious voice, and joyously lionized the singer. The concert series was a financial, artistic and personal success for the famous soprano. Though "The Nightingale," in which Marion Claire will have the title role, probably will be seen by more people every night than heard Jenny Lind in all the concerts of her first visit here, it can scarcely be expected to outdo, in these days of multitudinous entertainments, the impression she made on this city.

On St. Patrick's Day in the morning, of the year 1851, Jenny Lind, Barnum and Belletti arrived in St. Louis on the steamboat Lexington, which pulled up to the levee with a flourish, banners flying, stacks belching rich clouds of smoke, paddle wheels grandly churning the water. A delegation of citizens was waiting at the landing. It welcomed the visitors and escorted them to the Planters' House, where a strip of carpet had been laid from the street to the lobby. In the hotel Mme. Lind held an informal reception at which scores of admiring St. Louisans greeted her.

Wyman's Hall, on the south side of Market street, between Fourth and Fifth, was chosen as the place for the concerts, and was engaged for the visiting musicians by Sol Smith of the old St. Louis theatrical firm of Ludlow and Smith. In New Orleans Mme. Lind had appeared at the St. Charles Theater, which Ludlow and Smith managed. Smith had to come to St. Louis to arrange for the summer season here of his firm's stock company, so Barnum engaged him to do some advance work for the Lind concerts.

Wyman's Hall was a small place, seating only 350 persons, but as Showman Barnum, approving its selection, pointed out: "An over-crowded small hall, where the late comers must be turned from the door, is always better in its effect on the public than a great hall with scattering tell-tale vacant chairs."

The place was "fixed up" with new paint and paper, and a gallery was installed. Seats were sold at $5 each and a $4 charge was made for standing room. To add to the receipts — and the publicity—Barnum held a ticket auction each morning before a concert. To attend one of these sales a person had to pay 10 cents admission, and these admission fees were turned over to Mayor Kennett for local charity. Choice seats were offered to the highest bidders. A saloonkeeper named Byron paid $50 for one.

Another publicity stunt was a trotting race. Four horses raced under the names of Jenny Lind, P. T. Barnum, Signor Belletti and Sir Julius Benedict. Mme. Lind's conductor was Sir Julius Benedict. Strangely enough, Sir Julius won the race.

The first concert was given the evening of March 18. It was scheduled to begin at 8:30. By 6 o'clock a crowd had collected outside the hall. Two hours later ticket-holders had to have the assistance of police to get through the throng around the door.

THE second concert was not financially successful, but few suspected it, for Barnum papered the house very adroitly. All the others were sell-outs. Many who didn't get inside the hall enjoyed them. Across the street was a line of trees, and enterprising small boys sold seats in their branches for 5 cents each. On one occasion the tree-sitters so heartily applauded Jenny Lind's singing of the "Bird Song" from Haydn's "Creation" that she repeated it as an encore.

Jenny Lind not only sang to St. Louisans, but some of them sang to her. The Pollyhymnia Society, a singing organization, gathered beneath the diva's window at the hotel and serenaded her. Mme. Lind responded by saying she would like to hear the singers in concert. The next night the society gave a concert with the visitors as guests of honor.

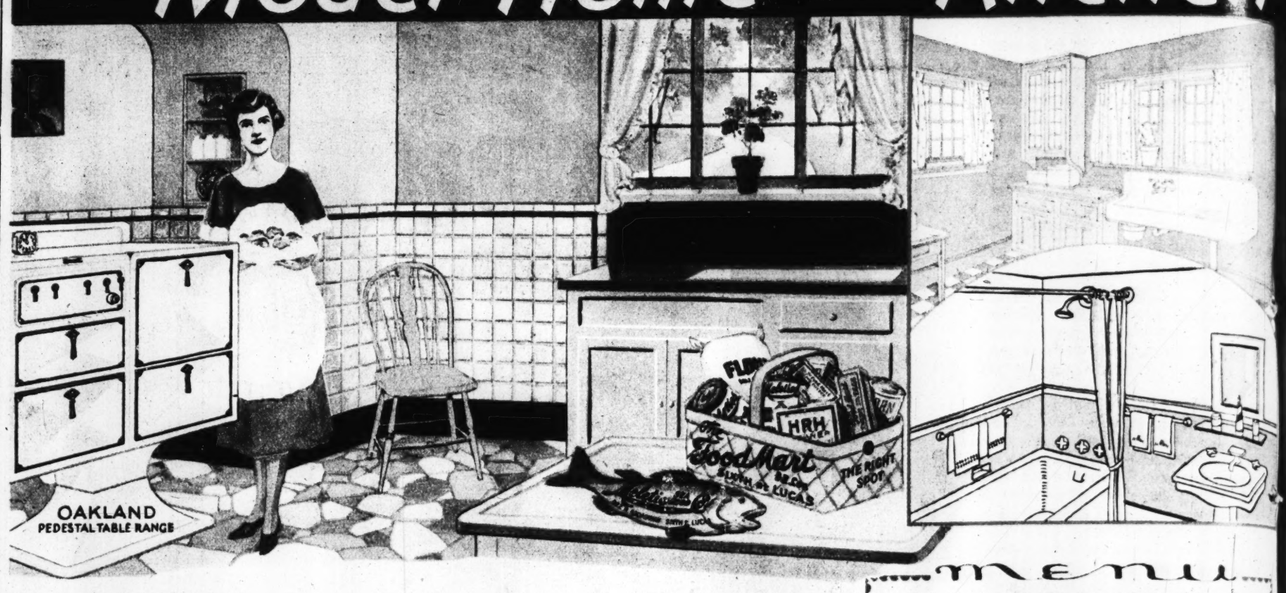
Contributing to the success of the Swedish Nightingale's concerts here was the fact that her solo violinist was a St. Louisan, August Waldauer, who later took a prominent part in the city's musical life.

The six Lind concerts here brought in gross receipts of between $35,000 and $40,000. Before their departure, Jenny Lind and Barnum each sent the Mayor a check for $1000 for charity.

ADVERTISEMENT

ADVERTISEMENT

The Model Home and Kitchen



$10.00 IN CASH EVERY WEEK

1—Write in pen, pencil or typewriter a letter of not more than 100 words, telling the following about FALSTAFF BEER:
(a) Who manufactures it;
(b) Why you prefer Falstaff;
(c) Where you can buy it.
2—Write clearly your name and address.
BEST LETTER WINS $5.00; 2d BEST, $3.00; 3d BEST, $2.00
3—Address letters to Model Kitchen and Home Editor, St Louis Post-Dispatch, St. Louis, Mo., in time to bear postmark not later than Saturday, July 22.
4—Winners will be announced August 13.
5—Duplicate prizes will be awarded to tying contestants.

Winners in Lange Milk Contest of June 18th

FIRST: Mrs. Ida Althoff, 1925 Newhouse Ave., St. Louis..$5.00
SECOND: Mrs. E. A. Leuschke, 2008 Crittenden St., St. Louis 3.00
THIRD: Mrs. C. Waltz, 2517 Ada Ave., Jennings, Mo..... 2.00

Fish Stories

We all have heard of "fish stories," and how the "biggest one" got away... but the Meletio Sea Food Co. say if you will stop at their store, Broadway at Franklin, phone CEntral 7520, The Food Mart, Sixth and Lucas, or specify Meletio Sea Foods at your market, you will find an array of every seasonable variety of sea food...big and little ...awaiting your selection. They also state they supply the better hotels, clubs and restaurants with fish.

For delicious flavor...or welcome variety in menus...for health...EAT MORE FISH!

CRAB COCKTAIL

Flake 1½ cups crabmeat; add 1 tbsp. lemon juice, 1 tsp. grated horseradish, ¼ cup chili sauce or catsup. Chill, garnish with bits of pimiento.

Flavory, Savory Sausage

For something flavory, delicious and savory,
To add variety to our fare,
To whet the appetite and give us delight,
HUNTER SAUSAGE is beyond compare.
For many years, it duly appears,
Hunter Sausage has led them all;
Of ingredients the best, it's passed every test
And is welcomed by grown-ups and small.
Serve some each day, there's many a way,
And many a variety, too;
Each one's a treat with goodness replete,
That approval of all does woo.
Ask for it by name, it's well known to fame,
And of quality it's your guarantee;
All tastes it pleases, hunger appeases,
Try it and you, too, will agree.

HRH Will Remove That Ugly "Bathtub Ring"

Even in the most luxuriously appointed bathroom you sometimes find that ugly ring around the tub. Unwelcome, yes, but "bathtub ring" is hard to remove!

HRH, a member of the family of Absorene cleansing agents, will take away that telltale ring ...without a scratch. Simply add a tablespoon or a little more to the gallon of water. On particularly stained spots, sprinkle a little dry, moisten slightly, then rub.

Keep one of the new, convenient sifter-top cans in the bathroom...use it for washbowls, tiles, tub...keep one of the regular yellow packages in the kitchen ready for the innumerable uses awaiting it there.

Department, paint, drug, hardware and grocery stores carry HRH in both containers.

Ward's Soft Bun Bread

A product of the Ward Baking Co., deserves first place in your diet, BECAUSE:

There's nothing like bread to satisfy a real appetite.

It will build a strong body and supply strength and energy to carry you through your daily tasks.

It is economical; it does the work of more expensive foods.

Ward's Soft Bun Bread and milk is the perfect building diet . . . for both children and grown-ups. Food for brain, bone, muscle.

It makes delicious toast, too. Crisp slices of hot toast for breakfast mean a right start for the day. Children love its crunchy goodness with their milk and fruit, and it's so good for them. Serve it on the invalid's tray; any tired appetite will respond quickly to a dish of steaming hot milk toast.

It's at your grocery and delicatessen fresh daily . . . ask for it by name!

Facts About Bosco

Official findings of Dr. Max Wallerstein and Dr. Philip B. Hawk, noted food chemists, give the following information about Bosco, the three-food-drink with a delicious chocolate malt flavor:

Bosco is a predigested food;
Bosco adds to the food value of milk;
Bosco improves the nutritive balance of milk;
Bosco aids the digestion of milk;
Bosco-in-milk promotes growth;
Bosco-in-milk promotes blood regeneration;
Bosco is an ideal nutritive complement to milk.

Order it tomorrow from your neighborhood store in vacuum sealed glass jars.

Lovely Homes With Steelcote Paints

Home is much a matter of atmosphere and the beautifying and protecting effects of paint go a long way toward creating it. Through skillful use of color on walls and furniture a drab, unattractive house may be transformed into a charming home.

STEELCOTE PAINTS, ENAMELS AND VARNISHES, products of Steelcote Mfg. Co., are made for specific purposes... protecting and beautifying every interior and exterior surface, says A. E. Niedt, director of sales, adding:

"There's Steelcote Flat Wall Finish for living, dining room, library and bedroom walls; Furnitint to renew furniture and Steelcote Wall and Furniture Enamels for the bathroom. This finish is ideally suited for use on walls and ceilings of kitchen and bathroom, also for woodwork, brick or stone surfaces...a quick-drying, easy-working, long-lived enamel, beautiful, durable, sanitary."

Note the bathroom illustrated. If you prefer a different color scheme, a wide range of colors await your choosing and colors may be blended to give many tints, the sales manager announced.

There's a neighborhood store bearing the Steelcote Paint Stores sign near you, or ask at any hardware, paint or accessory store for Steelcote products.

Give Children Milk Because It Supplies

Minerals for strong, healthy bones and teeth.
Carbohydrates for energy.
Proteins to build sturdy muscles and tissues.
Vitamins, essential to health and growth.

Each child should have a quart every day and each adult at least a pint, health authorities state.

LANGE'S INSPECTED MILK is rich in all these properties... the same high quality in every bottle insured by laboratory tests. Order it at your neighborhood store...exchange the caps for Eagle Stamps and "save as you spend!"

Durlacque

Mrs. Ruth Johnston, Carlyle, Ill., winner of the third prize in the Durlacque contest of April 23, says:

"Durlacque, manufactured by the Durlacque Mfg. Co. of St. Louis, has proved a great source of economy and comfort to me. Having a large eight-room house with painted canvas-covered walls, I use it everywhere. The ceilings are beautifully hand painted, some in delicately colored designs. These have in no way been dimmed or injured by Durlacque, the colors being brightened and freshened. It also has been used on a beautiful hardwood stairway with excellent results. I find it easy to use, economical and its uses so varied I would not be without it."

Your grocer has Durlacque...put it on your shopping list for tomorrow.

Presto Matches

"Matches, matches, who'll buy my matches?"

The little girl of song and story fame would not have returned to her home in fear and trembling if she had the Presto brand, manufactured by Cupples Co. of this city. Patrons would have demanded them, just as today's homemakers are doing.

Experience has taught them that:

Presto matches strike easily, anywhere, every time!

The splints are strong, straight, white...especially treated to prevent after-glow when thrown aside!

The red tips never fly off... always light!

Why not profit from their experiences and "BUY PRESTO MATCHES!"

Falstaff Beer Formula Over 150 Years Old

The formula used in making Falstaff beer has been handed down in the Griesedieck family for more than 150 years, according to Joseph Griesedieck, president of the Falstaff Brewing Corp., 3684 Forest Park Blvd.

"In this century and a half, there has been but little change in the family formula," Griesedieck said. "Modern brewing methods have brought about changes in the mashing process, in controlled temperatures and in improved filtration, but the original formula of ingredients, used in our ancestors' brewery in Stromberg, Germany, has changed but little. It is the formula that imparts the special flavor to Falstaff beer."

Come Into the Elco Garden

You may walk into your kitchen garden this afternoon and make your choice of vegetables and fruits for dinner, even though you live in a small apartment with a kitchenette. How? By stocking your shelves liberally with ELCO CANNED FOODS.

While home methods of canning have practically stood still, the L. Cohen Grocer Co., distributors of Elco Brand products, employing the most modern methods and equipment, have advanced scientifically to their present efficient, perfected system of having foods prepared for home consumption.

The wise housewife, recognizing this fact, stocks her larder with Elco Brand foods and is able to serve well-balanced, tempting meals to her family at a minimum of time and labor.

Ask for them by name at your independent grocer's.

Something New and Different

The Oakland Pedestal Table Range

"A new interest in kitchen craft will be yours when you own one of the new Oakland Pedestal Table Ranges," states one of the enthusiastic owners. "It affords old-time cooking with freedom from 'oven watching' and many added hours of leisure.

"An Oakland Pedestal Table range combines the ultimate in convenience, economy, beauty.

"CONVENIENCE . . . Put your meal in the oven, set the temperature controls . . . the range does the rest.

"ECONOMY . . . The heavily insulated oven utilizes ALL of the heat, therefore saves gas.

"BEAUTY . . . Colors to fit any desired decorative scheme."

Your retail stove and furniture stores have these ranges . . . investigate them for yourself.

Menu

A BREAKFAST SUGGESTION
Chilled Elco Grapefruit
*Lange's Omelet with Croutons
*Ward's Griddle Cakes Butter
Hunter Bacon
Forbes Culture-Ripened Coffee

A LUNCHEON SUGGESTION
Jellied Soup Stock with Mushrooms
*Hunter Sausage Rolls
Ward's Whole Wheat Bread Butter
*Elco Frozen Fruit Salad
Bosco-in-Lange's-Milk

A DINNER SUGGESTION
*Meletio Lobster Cocktail
*Oakland Baked Ham and Peppers
Sweet Potatoes Cauliflower
Ward's Soft Bun Bread Butter
Romaine French Dressing
*Bosco Charlotte Russe
Forbes Culture-Ripened Coffee

(Recipes for items marked with an * will be found under the menu.)

MELETIO LOBSTER COCKTAIL

To 2 cups cooked Meletio lobster, add juice of ½ lemon, 2 tsps. [illegible] chives, 2 tbsps. [illegible] olives, ¼ cup thin [illegible] 1 tsp. chopped parsley, with [illegible] and salt to taste. Serve very cold.

BOSCO [illegible] TTE

Dissolve 1 tbsp. lemon jello in 2 tbsps. boiling Forbes Culture-Ripened Coffee, cool. Beat in 1 cup whipped *Lange's* Inspected Cream, sweeten with 6 tbsps. powdered sugar, add ½ tsp. vanilla. Line sherbet glasses with slices of sponge cake; pile the coffee cream in, heaping it up. Chill thoroughly. Serve with Bosco poured over top.

HUNTER SAUSAGE ROLLS

Hard-cook and shell 6 eggs; cut Hunter sausage meat around each whole egg, firmly; roll each in beaten egg, then in Ward's Soft Bun Bread crumbs. Drop in deep, hot Hunter lard until brown. Drain on paper.

LANGE'S OMELET WITH CROUTONS

Fry 1 cup cubes of Ward's Soft Bun bread in butter until well browned and crisp. Beat 5 eggs slightly, add 4 tbsps. *Lange's* Inspected Cream, ½ tsp. salt, ⅛ tsp. pepper and croutons. Put 2 tbsps. butter in hot omelet pan; when slightly browned turn in omelet and cook as usual.

ELCO FROZEN FRUIT SALAD

Freeze can of Elco Fancy Assorted Fruits for Salad. Cut off top of can and remove contents in our round mold. Cut in slices and serve with Elco Mayonnaise, to which has been added a little *Lange's* Inspected Cream. Garnish with Maraschino cherries.

WARD'S GRIDDLE CAKES

Soak 1¾ cups Ward's Soft Bun bread crumbs in 1½ cups *Lange's* Inspected Milk for 10 mins.; add 2 well beaten eggs, then ¾ cup flour sifted with 4 tsps. baking powder, ½ tsp. salt and 2 tbsps. melted butter. Beat well and bake on hot griddle.

OAKLAND BAKED HAM AND PEPPERS

Cook a Hunter ham, allowing 15 mins. to the pound. Remove rind and rub fat surface well with 1 tbsp. sugar, 2 tsps. powdered clove and 1 tsp. mustard. Grind 4 sweet peppers. Place ham in baking dish, cover fat surface with peppers, add 2 cups ham broth, cover and bake in Oakland oven at 325 degrees, allowing 15 mins. to the pound, basting occasionally.

Fully Guaranteed

Peerless Waterproof Cement is fully guaranteed as to quality and adhesive power, its manufacturers state, adding:

"When you cement two surfaces together with PWPC you cement them to stay! Use it for every gluing or cementing need . . . it holds together practically everything . . . permanently!

"No mixing...no heating...no odor... no waste...PWPC is ready for instant use in making a strong, permanent repair to anything...except rubber to rubber. Its heatproof, coldproof, waterproof, acid-proof!"

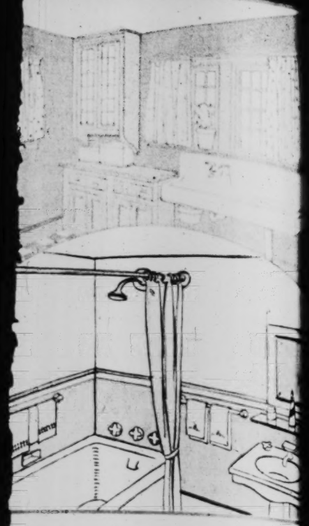
Ask for it by name at your drug, department or hardware store.

Accept no substitute for Peerless Cement!





Kitchen



MENU

A BREAKFAST SUGGESTION
Chilled Elco Grapefruit
*Lange's Omelet with Croutons
Ward's Griddle Cakes Butter
Hunter Bacon
Forbes Culture-Ripened Coffee

A LUNCHEON SUGGESTION
Jellied Soup Stock with Mushrooms
*Hunter Sausage Rolls
Ward's Whole Wheat Bread Butter
*Elco Frozen Fruit Salad
Bosco-in-Lange's-Milk

A DINNER SUGGESTION
*Meletio Lobster Cocktail
*Oakland Baked Ham and Peppers
Sweet Potatoes Cauliflower
Ward's Soft Bun Bread Butter
Romaine French Dressing
*Bosco Charlotte Russe
Forbes Culture-Ripened Coffee

Recipes for items marked with an * will be found under the menu.)

METIO LOBSTER COCKTAIL
cups cooked Meletio
juice of ½ lemon,
chopped chives, 2 tbsps.
catsup, ½ cup thin
se, 1 tsp. chopped
with paprika and salt
Serve very cold.

BOSCO CHARLOTTE RUSSE
tbsp lemon jello
Boiling Forbes Cul-
ed Coffee, cool. Beat
whipped Lange's In-
Cream, sweeten with 6
owdered sugar, add ½
Line sherbet
with slices of sponge
the coffee cream in,
cover all thoroughly.
Bosco poured

HUNTER SAUSAGE ROLLS
Cook hen 3 eggs;
inter sausage meat
each whole egg, firmly;
in beaten egg, then
d's Soft Bun Bread
Drop in deep, hot
ard until brown.
paper.

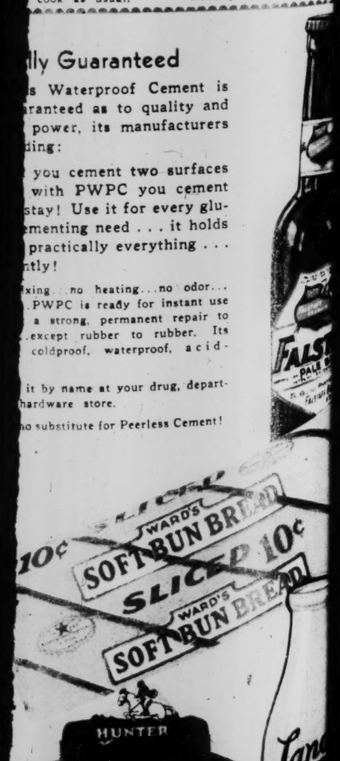
ELCO FROZEN FRUIT SALAD
Freeze can of Elco Fr
Assorted Fruits for Salad
off top of can and remove
tents in our round mold.
in slices and serve with
Mayonnaise, to which has
added a little Lange's Inspected Cream. Garnish
Maraschino cherries.

WARD'S GRIDDLE CAKES
Soak 1½ cups Ward's
Bun bread crumbs in 1½
Lange's Inspected Milk for
mins.; add 2 well beaten
then ½ cup flour sifted
4 tsps. baking powder, ½
salt and 2 tbsps. melted
ter. Beat well and bake on
griddle.

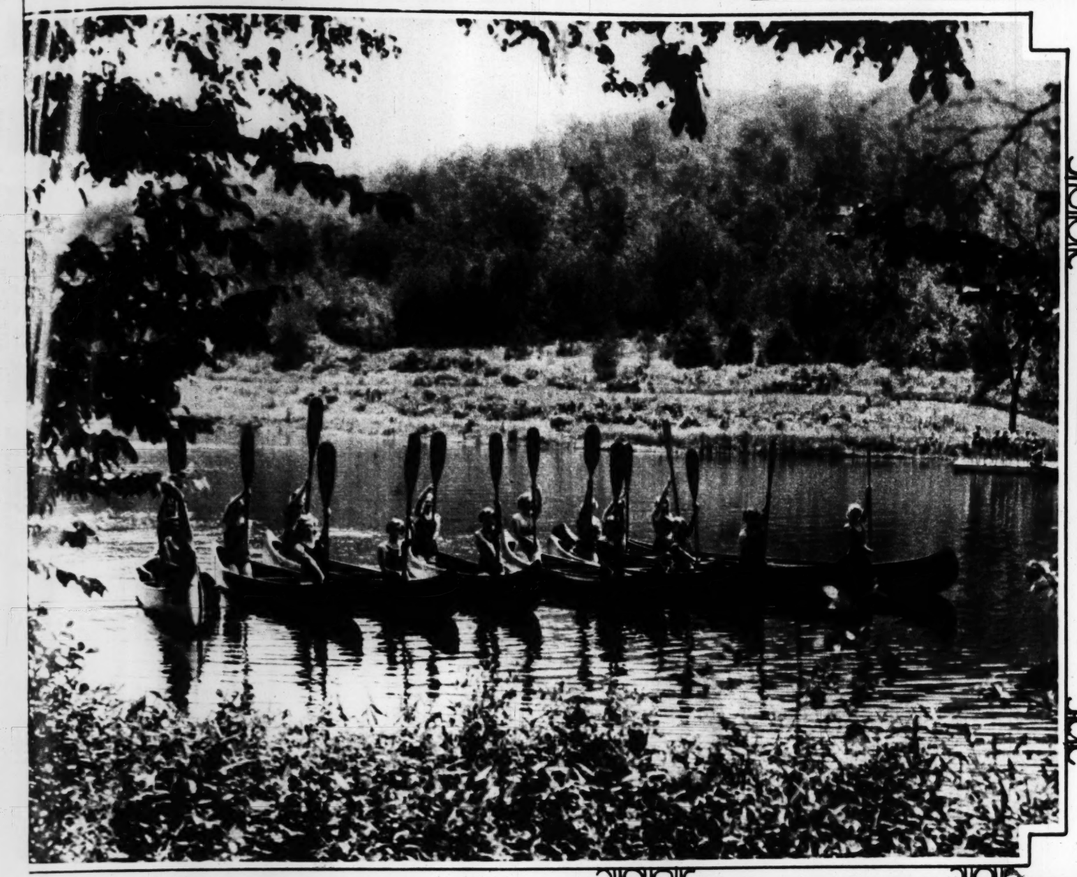
OAKLAND BAKED HAM AND PEPPERS
Cook a Hunter ham, a
ing 15 mins. to the pound.
move rind and rub fat su
well with 1 tbsp. sugar, 2
powdered clove and 1 tsp.
tard. Grind 4 sweet pep
Place ham in baking dish,
er fat surface with pep
add 2 cups ham broth,
and bake in Oakland ov
325 degrees, allowing 15
to the pound, basting
sionally.

WARD'S OMELET WITH CROUTONS
cup cubes of Ward's
n bread in butter until
owned and crisp. Beat
slightly, add 4 tbsps.
Inspected Cream, ½
½ tsp. pepper and
Put 2 tbsps. butter
omelet pan; when
browned turn in ome-
cook as usual.

Fully Guaranteed
Waterproof Cement is
aranteed as to quality and
power, its manufacturers
ding:
you cement two surfaces
with PWPC you cement
stay! Use it for every glu-
menting need . . . it holds
practically everything . . .
ntly!
xing . . no heating . . no odor . . .
PWPC is ready for instant use
a strong, permanent repair to
except rubber to rubber. Its
coldproof, waterproof, acid-
it by name at your drug, depart-
hardware store.
no substitute for Peerless Cement!



ST. LOUIS POST - DISPATCH
ROTOGRAVURE PICTURE SECTION
JULY 16, 1933



SCOUTS AT PLAY—A scene at Camp Andree, near Briar-
New York, where the scouts of the Eastern States are gath-
for recreation and study. The group of canoeists have been
ng in formation. —Associated Press photo.



BECOMES A MOHAMMEDAN—Photograph of Rex Ingram in Arabian costume. He was once a noted film producer and directed "The Four Horsemen of the Apocalypse." He has definitely taken up the Moslem faith. —Associated Press photo.



HBORLY VISIT—King Gustaf of Sweden with his
ng Christian Tenth, of Denmark, at the Palace of
, near Stockholm.



PUTTING ON WAX STOCKINGS—Dorothy Stone, the dancer, tries a coat which she says will have the appearance of stockings and will not snag or run. The photograph was made in Chicago.



WHITE HOUSE FAVORITE OPERATED ON—"Major," one of the pets of the Roosevelt family, being examined after having been treated for cysts at the Buckingham Hospital.

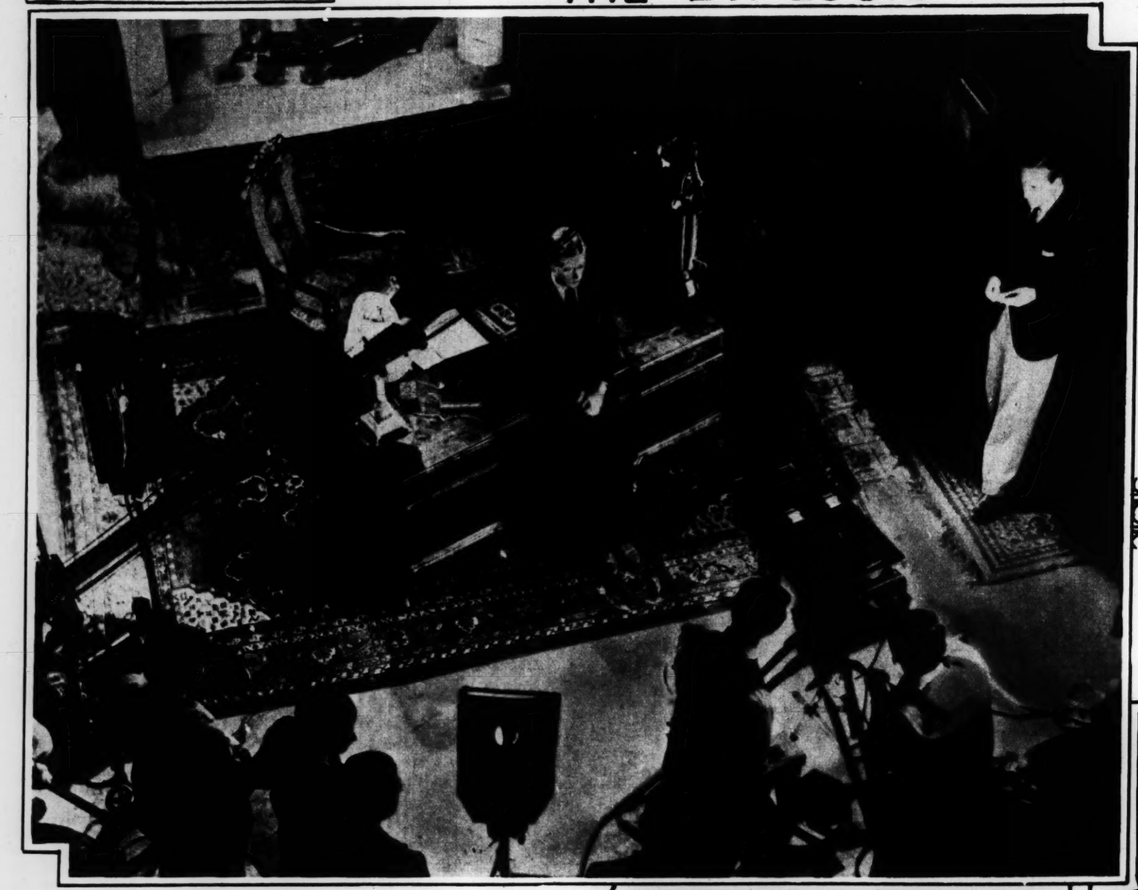




HUNTER PACKING CO
EAST ST. LOUIS, ILL.

YOUTHFUL ST. LOUIS ORCHESTRA—"The Stars of Tomorrow" Ensemble, under the direction of Meyer Schuhitzky, which will give a concert over KSD on Sunday, July 23.

SCIENTIFIC JIG-SAW PUZZLE—Dr. Barnum Brown, extreme right, and his associates of the American Museum of Natural History, New York, begin the task of assembling 20,000 pieces of a dreadnaught "Dinosaur" which died, it is estimated, 120,000,000 years ago.



TAKING A FEW SHOTS AT THE PRINCE

The movie makers put His Royal Highness "on the spot" the other day at the Gaumont British Studios and he bravely faced the cameras and microphones while they ground out a reel or two for the new film, "The Prince of Wales," shown recently at the New Victoria Theater for the benefit of the League of Mercy.



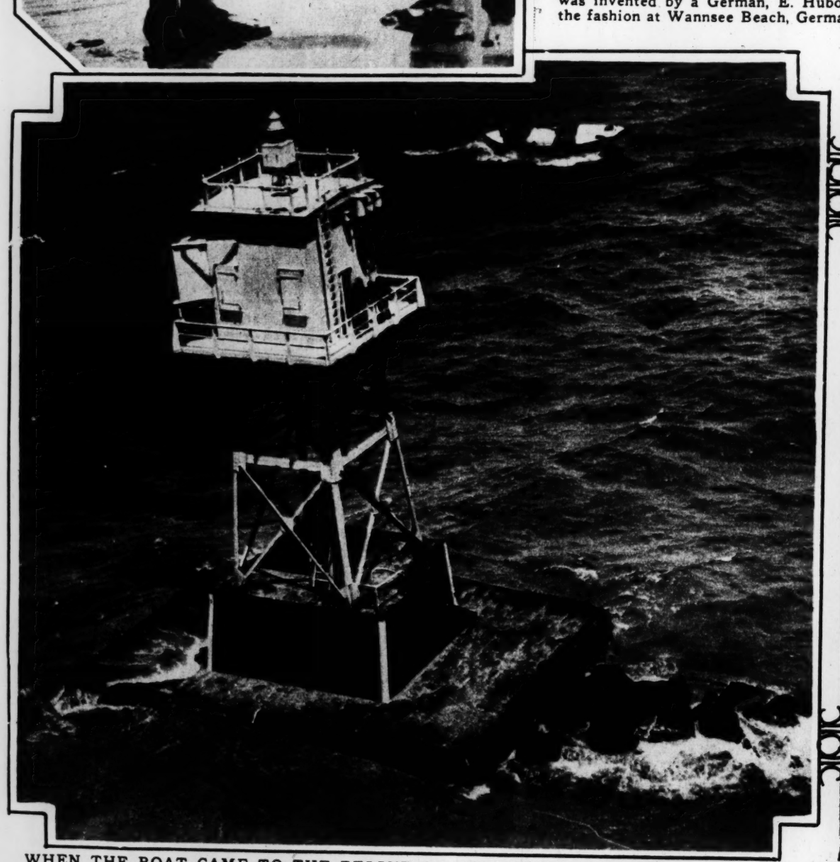
CHARCOAL VS. CAMERA—Drawing of Miss Anne Rumpf of St. Louis, by the well-known illustrator, McClelland Barclay, and at the right, a photographic study of the same subject.



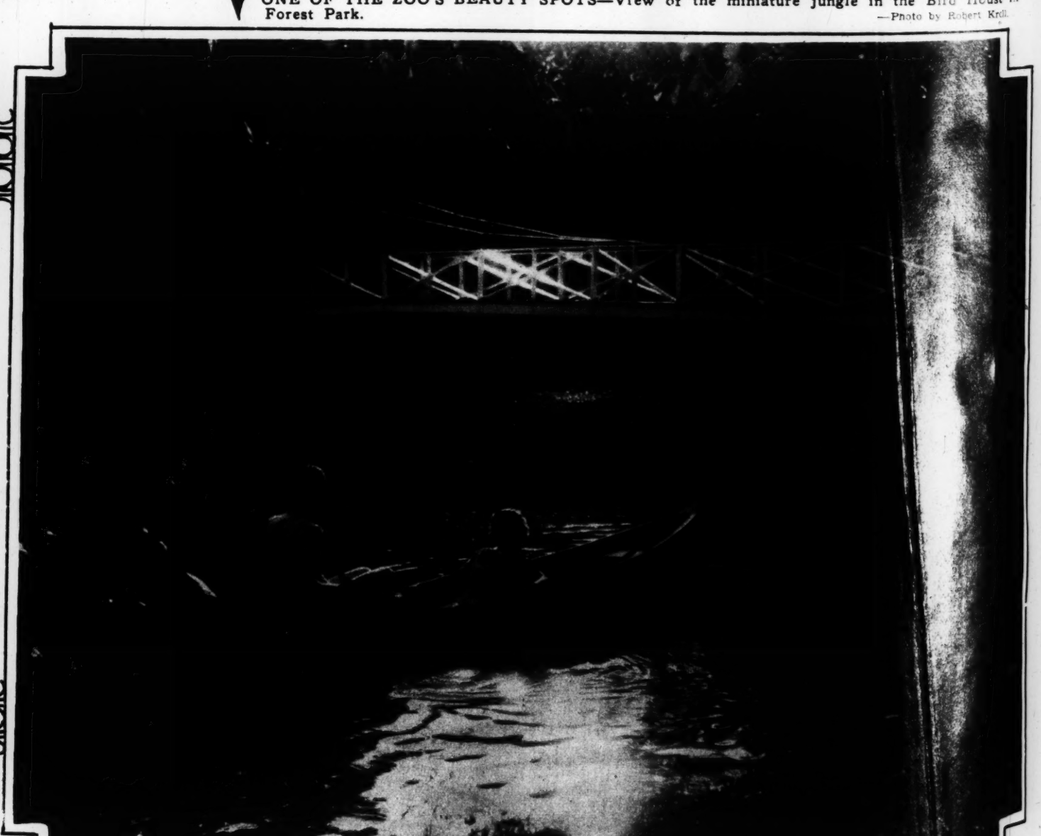
FOR THE LAZY SWIMMER—These miniature motorboats not only keep him afloat, but do all the work of propelling him through the water. The "Wellentummler," as it is called, was invented by a German, E. Hubold, and is now very much the fashion at Wannsee Beach, Germany.



ONE OF THE ZOO'S BEAUTY SPOTS—View of the miniature jungle in the Bird House in Forest Park. —Photo by Robert Krdl.



WHEN THE BOAT CAME TO THE RESCUE OF THE LIGHTHOUSE—The seething waves of Lake Erie made it impossible to take off the 10 Clevelanders marooned on the tower, but the coast guard crew did manage to shoot them a line with a key to the lighthouse after they had spent 24 hours on the roof.



LAGOON BY FLASHLIGHT—Photographic study of another Forest Park beauty spot.—Photo by J. G. Princell, Mound City Studio.



LIKE GIANT TOADSTOOLS—Freakish erosion in Yoho Park, British Columbia, has left these pinnacles of rock surmounted by huge boulders. The boulders, of course, were there before the sculpturing of the pinnacles by wind and rain began, their weight and hardness serving as a protective covering for the softer stone and debris underneath.

BICYCLE BUILT FOR TWO

The natives at Fort Dauphin in Madagascar have adopted this means of hauling home crocodiles from the hunt.

TRACK SUITS AND BAYONETS — Soviet citizens combine athletic sports with military drill on field days in Moscow. This photograph shows a few of the 100,000 men who paraded on such an occasion recently in Red Square.



FAMOUS AS THE
The Viscountess Furness
provide a striking camera st
respectively, the former Th
Harry Hays Morgan, former



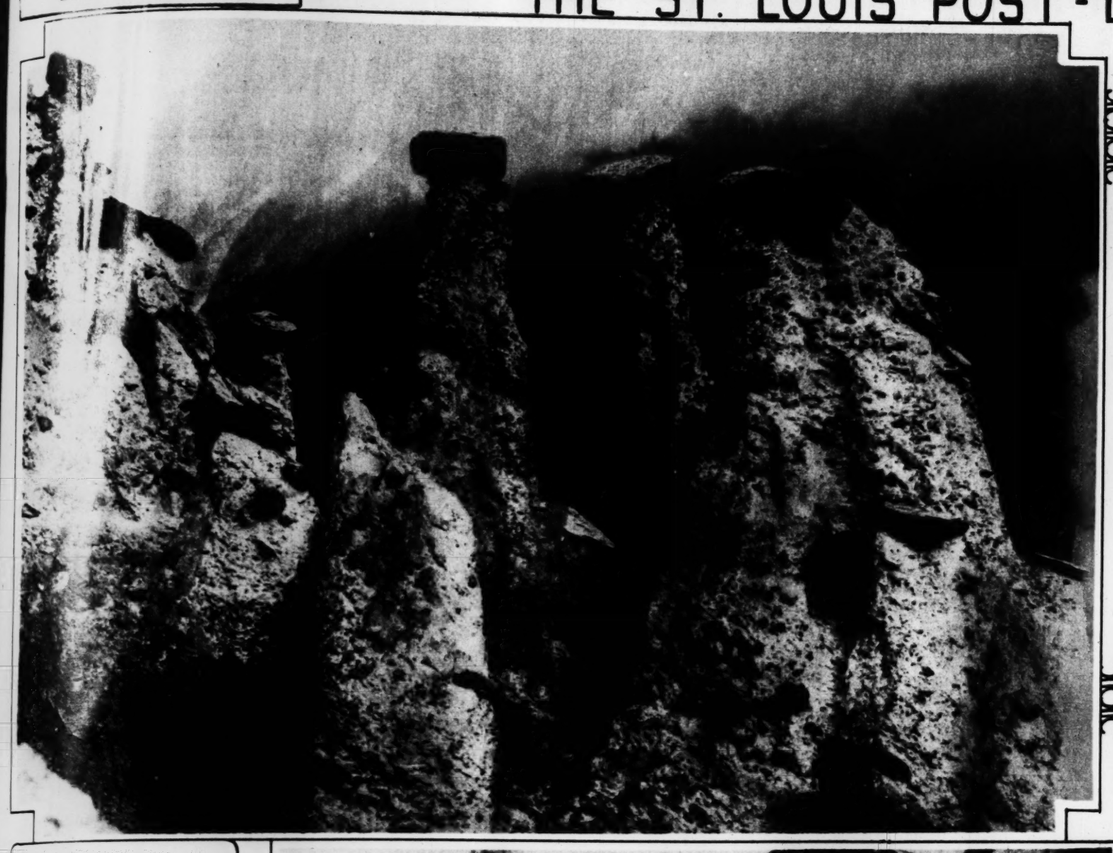
of St. Louis, by the well-known
hic study of the same subject.



e jungle in the Bird House in
—Photo by Robert Kr



by J. G. Princell, Mound City Studio.



LIKE GIANT TOADSTOOLS—Freakish erosion in Yoho Park, British Columbia, has left these pinnacles of rock surmounted by huge boulders. The boulders, of course, were there before the sculpturing of the pinnacles by wind and rain began, their weight and hardness serving as a protective covering for the softer stone and debris underneath.



CARS AND DOGS TO MATCH—Not only handbag and hat, but other accessories as well, are selected to harmonize with gowns on drag day at the Bagatelle race track near Paris. The gowns are fashioned of black lacquered satin.

BICYCLE BUILT FOR TWO

The natives at Fort Dauphin in Madagascar have adopted this means of hauling home crocodiles from the hunt.



TRACK SUITS AND BAYONETS — Soviet citizens combine athletic sports with military drill on field days in Moscow. This photograph shows a few of the 100,000 men who paraded on such an occasion recently in Red Square.





AMOUS AS THE MOST BEAUTIFUL TWINS
countess Furness (left) and Mrs. Reginald Vanderbilt
a striking camera study in this silhouette pose. They are,
ively, the former Thelma and Gloria Morgan, daughters of
Hays Morgan, former U. S. Consul-General at Buenos Aires.



AN ORDINARY FIREFLY—This unusual photograph of a "lightning bug" with its lights on was snapped by Frank B. Eubank, an amateur photographer of 234 West Argonne drive, Kirkwood. It is enlarged 10 times here.

Beauty ON THE SURFACE...



THAT HAS *Character* UNDERNEATH

There is a great deal of Beauty on the surface of things today. Sometimes you're taken in by it. In certain cases this may not matter, but when it comes to a *personal* accessory—like Face Powder—you have to be careful. For then its quality touches your face, and its safety on the most sensitive skin must be an established fact.

That's why Coty emphasizes the *character* underneath. In addition to character, Coty gives you *glamour*, too.

You'll notice it in those subtle powder tints Coty blends so skilfully—fine accurate tones which bring an exquisite evenness to your complexion, harmonizing inequalities of skin color; giving your face its truest beauty. You can apply your Coty Face Powder—and forget it after it's on. Ask your favorite shop for Coty.

MAKE SURE YOUR FACE POWDER GIVES YOU ALL THESE!

☐ Fine, adherent Texture—adroitly blended. Coty texture ideally meets most skin needs. Daily use proves it.

☐ Accurate Complexion Tones—to be becoming, and not show in bright sun. Coty tones are renowned for their accuracy.

☐ Delicate, fresh fragrance—fine and true—not heavy. Coty fragrances unite sparkling delicacy with fresh, enduring quality.

☐ Established Purity—In all that touches your life—you naturally demand safety. Coty purity is a matter of established fact.

Check each point—whenever you buy powder—your face deserves this care.





ED WYNN AS A FAMILY MAN—This is said to be the first and only photograph of the famous stage and radio comedian taken with his wife and their son, Keenan. The object which "heavy, heavy hangs" is Ed's fire chief hat made of flowers.



They publish newspapers... are members of the... tional Junior Journalistic Association. Philip Hertzel, ... pled boy of Carthage, ... (seated), is found... president.—Associated Press

Thousands are changing to this new food complete with Vegetable, Egg Flakes and Cuttle Bone. Laboratory tested. Triple air washed. Every particle a necessity—no waste—goes twice as far—costs less per month. Brings thrilling song, gorgeous plumage. And here gravel with charcoal for digestion, mineral substance and hygiene. At any store.

CHAMBERLAIN'S PERFECT BIRD BIRD

F.B. CHAMBERLAIN CO. ST...

NEW Hold-Pat Snapshots

Delivered to you in Hold-Pat Albums at 3c per Snapshot, from any size Kodak film negative.

Any size roll developed, 8 prints and FREE Album for 25c.

Send Postal today for Safety Rail Mailers, U. S. Mail Insurance and Large List.

(Mail Orders Only)

The Baldwin Studio

Dept. KP St. Louis, Mo.

Athlete's Foot

INSTANT RELIEF

Use... KIN-SEPTIC... of annoying... conditions... and eczema... Positively... relieves... application... it penetrates... and kills...

Satisfaction...

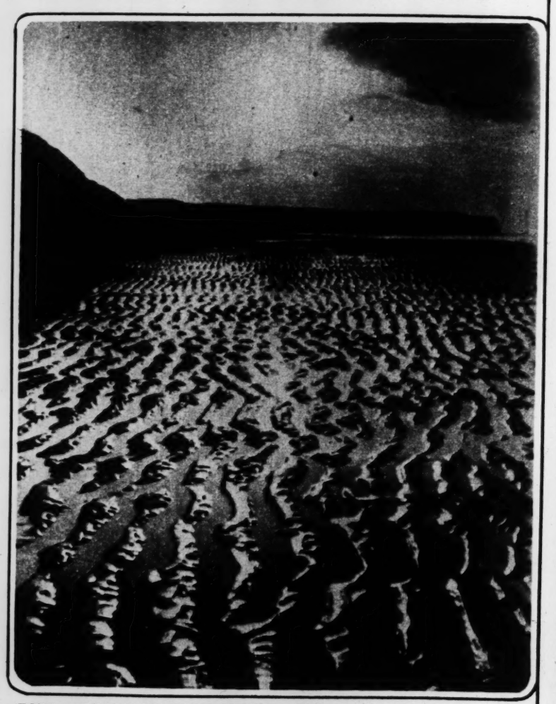
35c 60c $1.00

KIN-SEPTIC

FOR THAT ITCHING SKIN



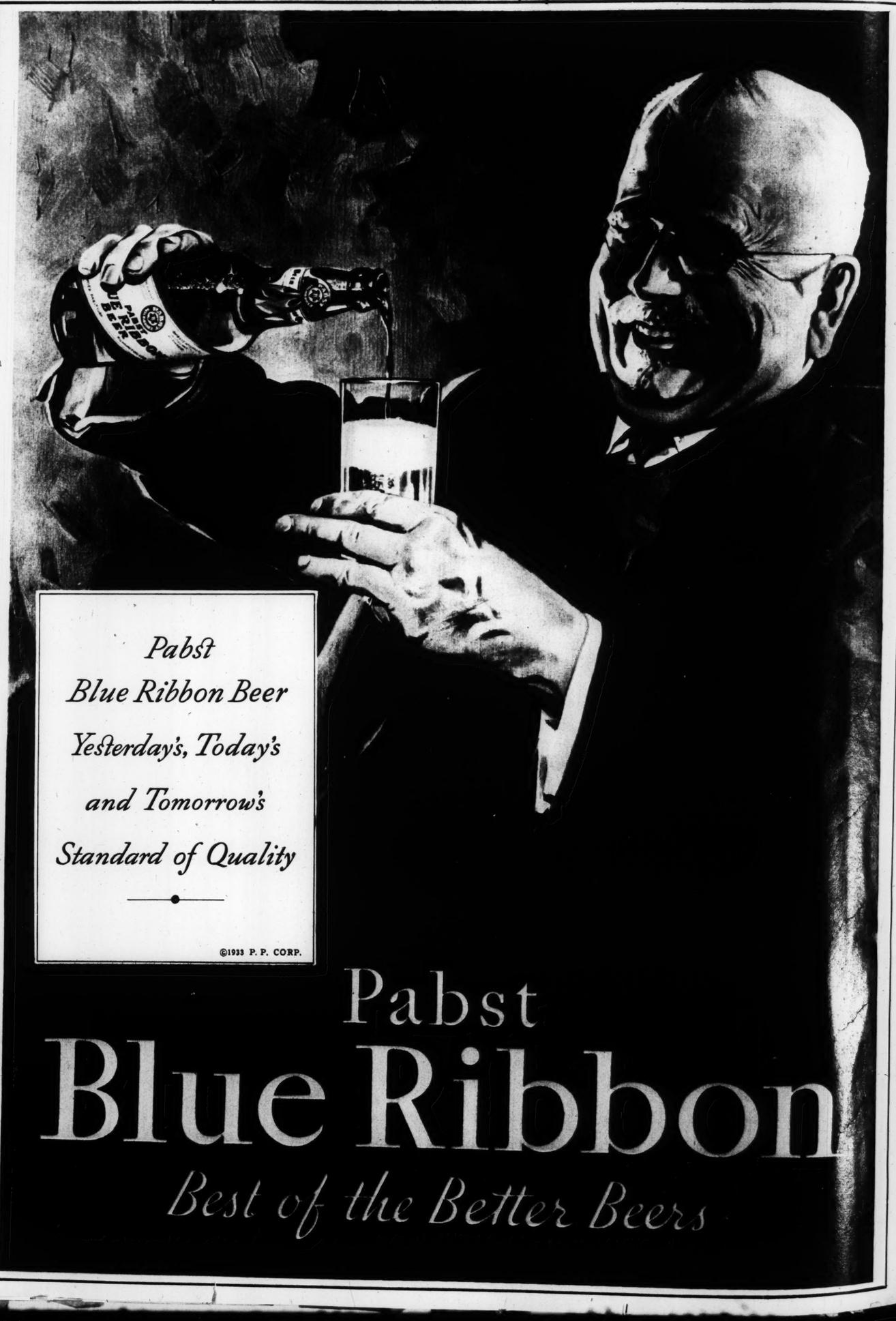
SNATCHED FROM THE WILD WAVES—The snatching was done, however, in demonstration of the use of the breeches buoy in saving the lives of shipwrecked mariners. The "rescuers" in this case are members of Coast Guard Base No. 17 at Los Angeles.



THE OCEAN'S FANCY WORK—Patterns woven in the sand by the receding tide and shown up in relief by the waning light at sunset. The photograph was made on a beach in Yorkshire, England.



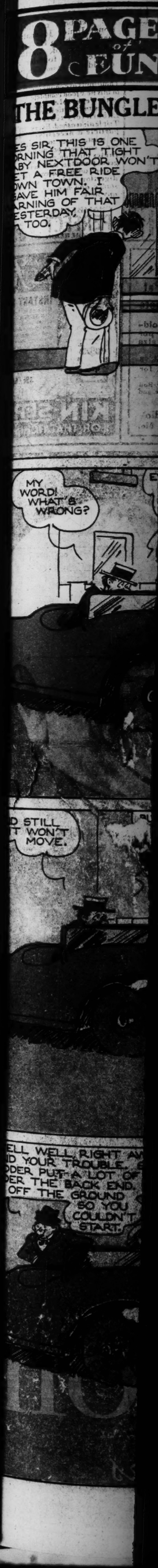
TWIN-BROTHER TRACK STARS—Blaine (left) and Wayne Rideout, 16-year-old high school juniors of Tuscola, Ill. They train daily, have never tasted tobacco and eat candy and desserts only on Christmas. Blaine holds the State high school record for the mile and Wayne for the half mile.



Pabst
Blue Ribbon Beer
Yesterday's, Today's
and Tomorrow's
Standard of Quality

©1933 P. P. CORP.

Pabst
Blue Ribbon
Best of the Better Beers



JULY 16, 1933

They publish newspapers and are members of the International Junior Journalists Association. Philip Hartzell, a crippled boy of Carthage, Ill. (seated), is founder and first president. —Associated Press photo.

Thousands are changing to this new food complete with Vegetable, Egg Flakes and Cuttle Bone. Laboratory tested. Triple air washed. Every particle a necessity—no waste—goes twice as far—costs less per month. Brings thrilling song, gorgeous plumage. And here's gravel with charcoal for digestion, mineral substance and hygiene. At any store.

CHAMBERLAIN'S PERFECT BIRD FOOD BIRD GRAVEL
F. B. CHAMBERLAIN CO. ST. LOUIS, MO.

Athletes Foot

INSTANT RELIEF

Use cooling, healing, liquid KIN-SEPTIC for all forms of annoying, itching skin conditions. Athlete's Foot and eczema-like infections. Positively stops itching and relieves soreness with first application. Being a liquid it penetrates thoroughly and kills germs instantly.

Satisfaction Guaranteed

35c..60c..$1.00 AT LEADING DRUGGISTS

KIN-SEPTIC
FOR THAT ITCHING SKIN



8 PAGES of FUN

ST. LOUIS POST-DISPATCH

TWO COMIC SECTIONS

ST. LOUIS, MO. JULY 16, 1933

THE BUNGLE FAMILY

This comic appears every day in the daily Post-Dispatch

By H. J. TUTHILL



JANE ARDEN

Reg. U. S. Patent Office

Tribune Syndicate, Inc. Reserved.

Rosie's BEAU

By GEO. McMANUS

WE NEED SOME ASPARAGUS - SOME CANS OF CORN - CELERY AND ONIONS OH, DEAR! WE NEED BREAD AND COFFEE - GRACIOUS - AND PICKLES AND CREAM -

BRINGING

DIRECTIONS:— PASTE ON CARDBOARD AND FOLD BACK ON DOTTED LINES- PASTE STRIP TOGETHER INSIDE.





Rosie's BEAU

By GEO. McMANUS



BRINGING UP FATHER

This comic appears every day in the daily Post-Dispatch

By McMANUS

Chris Crusty

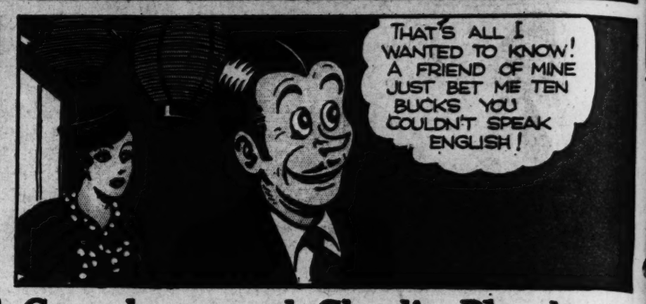
BILL CONSELMAN —A CHARLIE PLUMB—











ELLA CINDERS

This comic appears every day in the daily Post-Dispatch

By Bill Conselman and Charlie Plumb



























ADVERTISEMENT

ADVERTISEMENT

Let your nickel discriminate . . . buy Beech-Nut Gum

8 PAGES of FUN

POPEYE









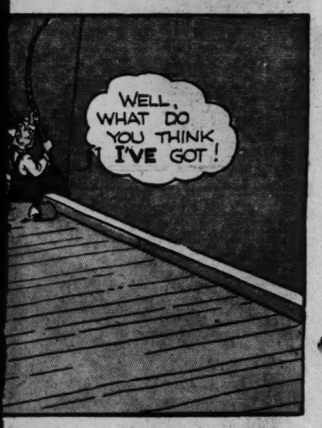


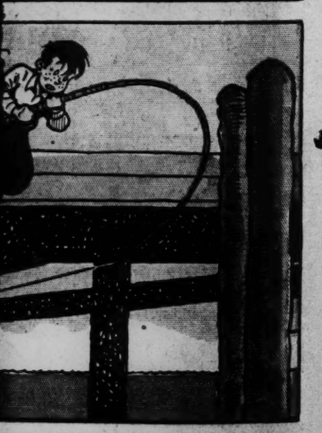




harlie Plumb









ETISEMENT
Nut Gum

8 PAGES of FUN

ST. LOUIS POST-DISPATCH

SECOND SECTION

ST. LOUIS, MO., JULY 16, 1933

SECOND SECTION

POPEYE

This comic appears every day in the daily Post-Dispatch

By SEGAR



© 1933, King Features Syndicate, Inc., Great Britain rights reserved

TOONERVILLE FOLKS

BY FONTAINE FOX

Copyright 1933 by Fontaine Fox. Trade Mark Reg. U. S. Pat. Off. Comics Britain Rights Reserved























LITTLE STANLEY



DUMB DOR







SKIPPY



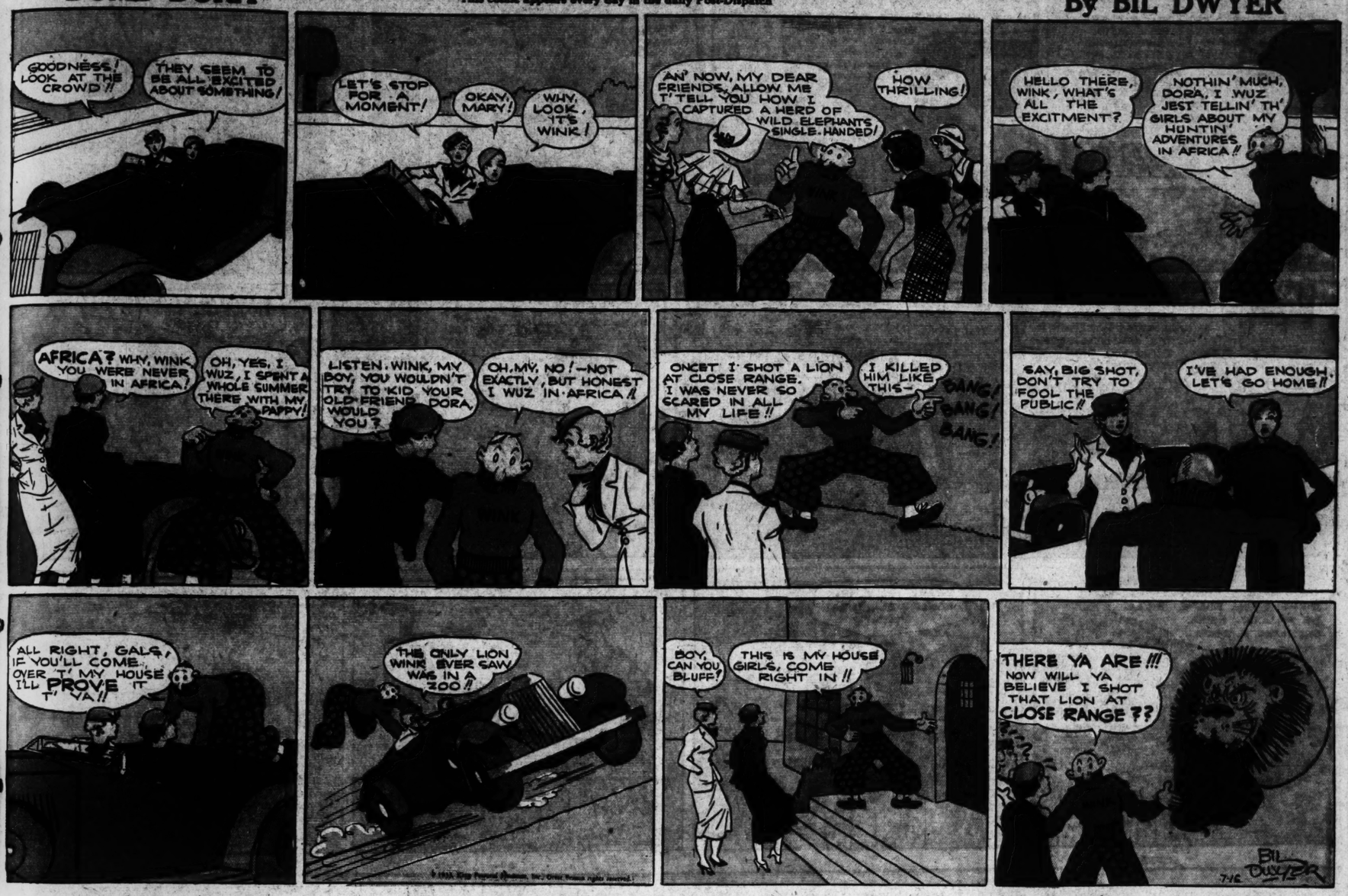




DUMB DORA

This comic appears every day in the daily Post-Dispatch

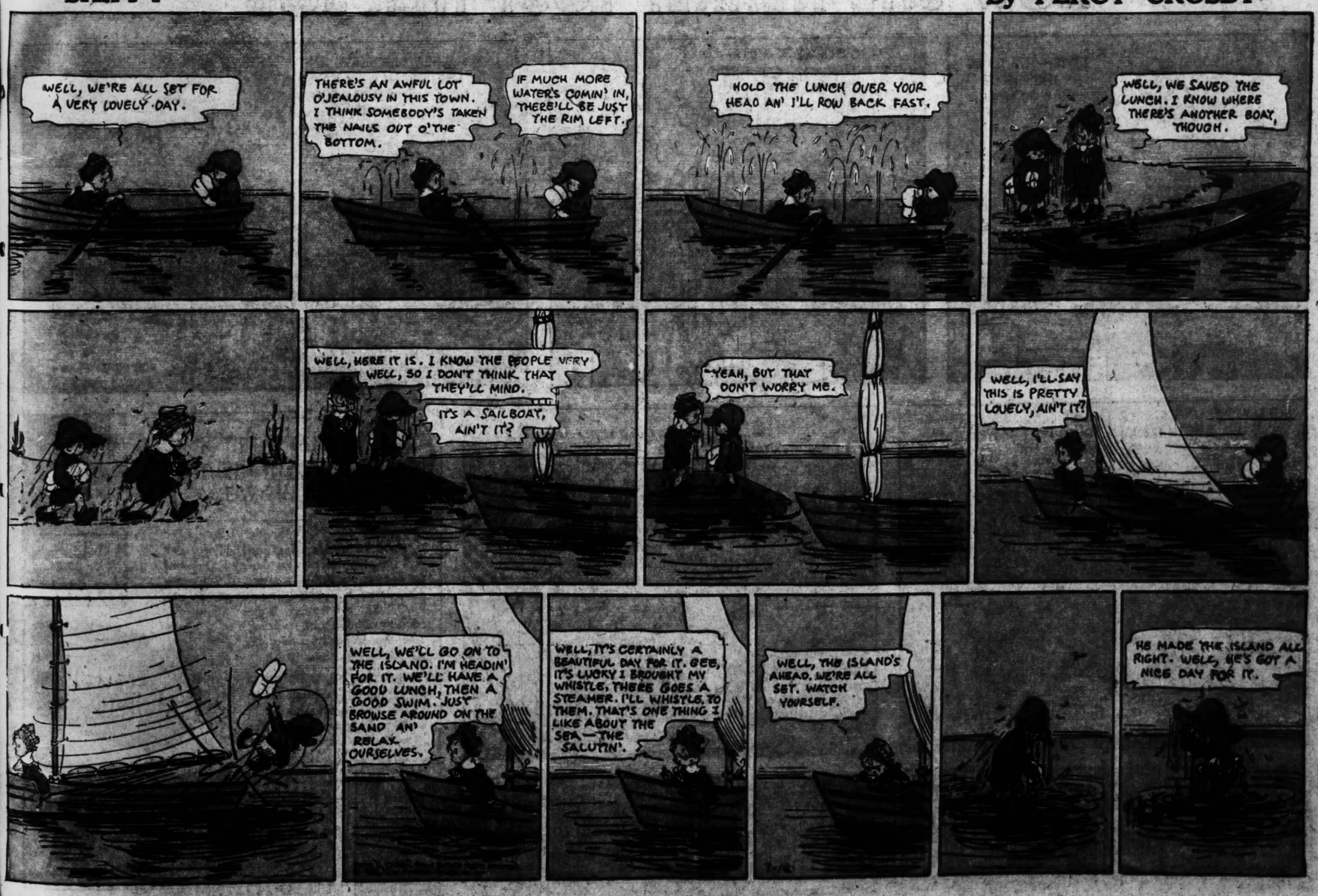
By BIL DWYER



SKIPPY

This comic appears every day in the daily Post-Dispatch

By PERCY CROSBY



MUTT AND JEFF

ST. LOUIS, MO., JULY 1933

By BUD FISHER



ADVERTISEMENT

HOW SHE NEARLY LOST HER JOB

